

Find Address Find Parcels (Orange County) Find Parcels (Durham County) Print

1:481 Go [Navigation icons]

Results

Map Contents

- Map Layers
 - Addresses
 - Chapel Hill Transit
 - Street Classifications
 - Street Maintenance
 - Durham Streets
 - 2 Foot Contours (2004)
 - FEMA Floodplain Boundaries
 - Hydrology Classifications
 - Stream Buffers
 - Fire Response
 - Structures
 - Downtown Fire District
 - Parcel Information
 - Jordan Lake Watershed Protect
 - Overlay Zoning Districts
 - Chapel Hill Corporate Limits
 - Chapel Hill Jurisdictional Limits
 - Neighborhoods
 - Chapel Hill Urban Service Area
 - Zoning Districts
 - Carrboro Corporate Limits
 - Carrboro Zoning Jurisdiction
 - Orange County Boundary
 - 2010 Aerial Photos (1/2 foot res
 - 2008 Aerial Photos (1/2 foot res
 - 2006 Aerial Photos (1/2 meter
 - 2003 Aerial Photos (1/2 foot res
 - 1998 B/W Aerial Photos (1/2 fo
 - USGS 1:24,000 Topo Maps

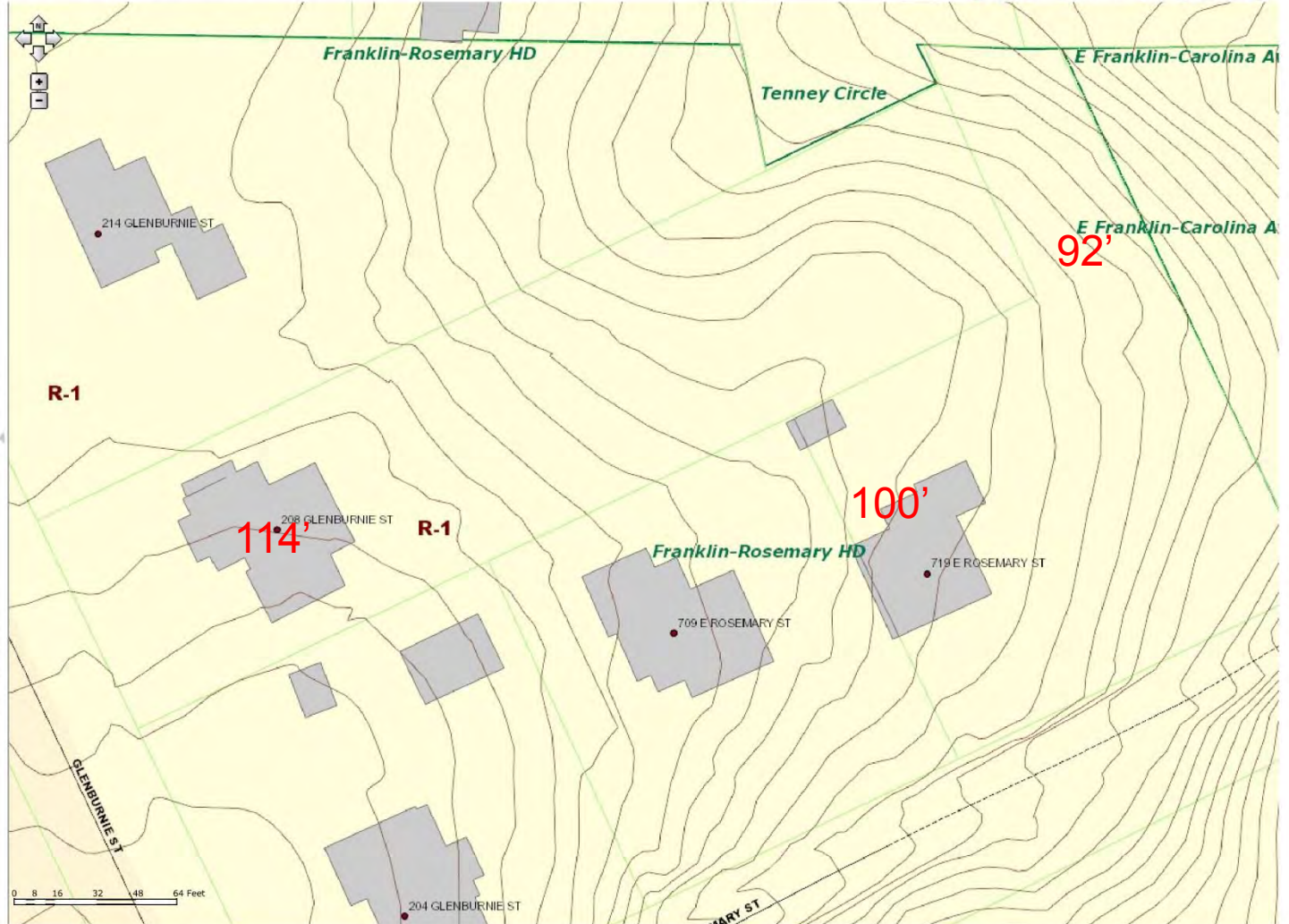

TOPOGRAPHIC MAP FROM T.O.C.H. GIS



AERIAL VIEW SHOWING GARAGE AND RESIDENCE
FROM THE SOUTHEAST

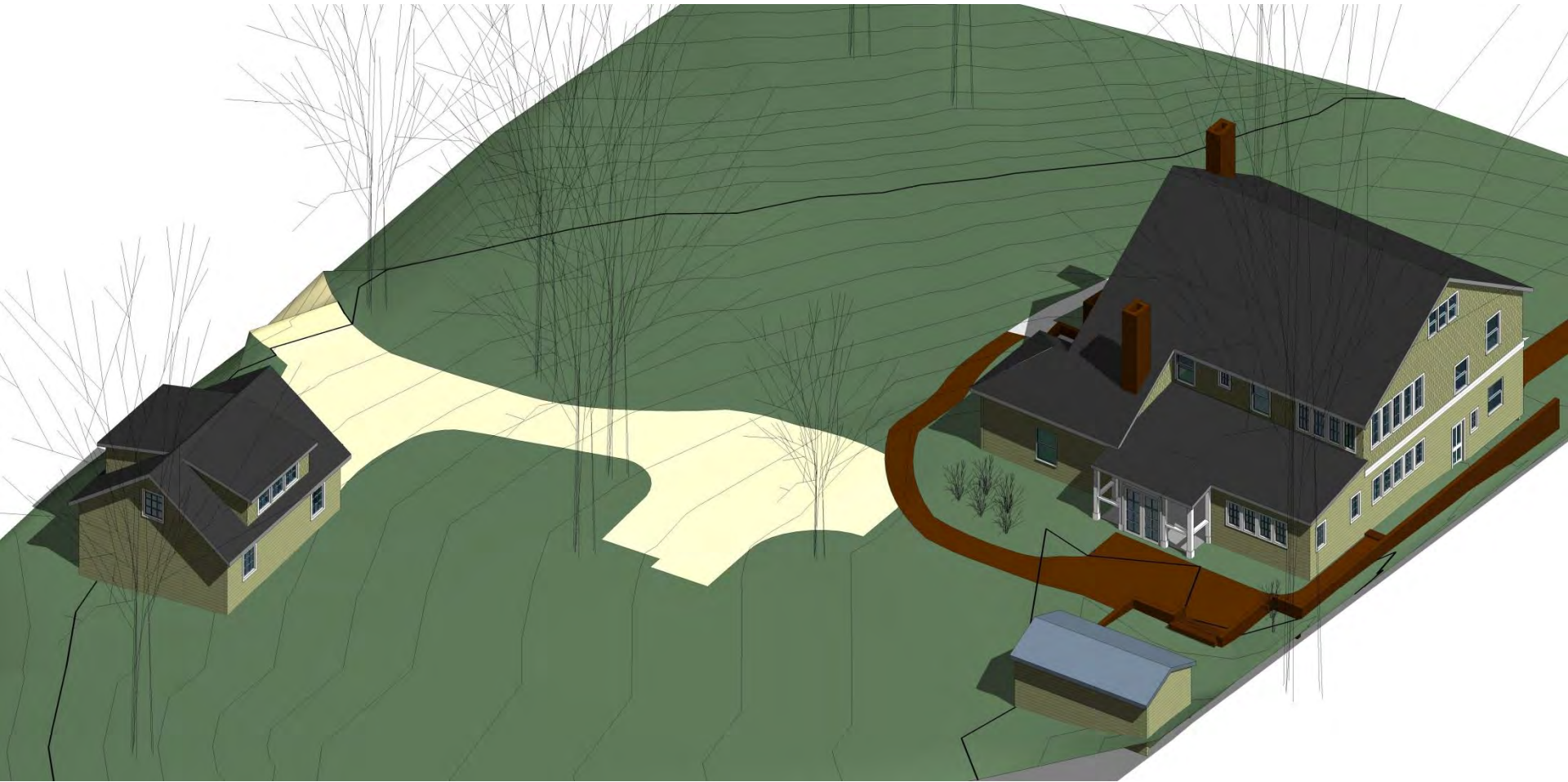

AERIAL VIEW SHOWING GARAGE AND RESIDENCE
FROM THE NORTHWEST



MATERIALS LIST – GARAGE:
LOWER: MITERED LAP SIDING
UPPER (DORMERS) SHINGLE
ROOFING: ARCHITECTURAL
SHINGLE TO MATCH HOUSE
WOOD CASEMENT WINDOWS
SOLID STAIN CEDAR TRELLIS

VIEW OF THE GARAGE FROM THE SOUTHEAST

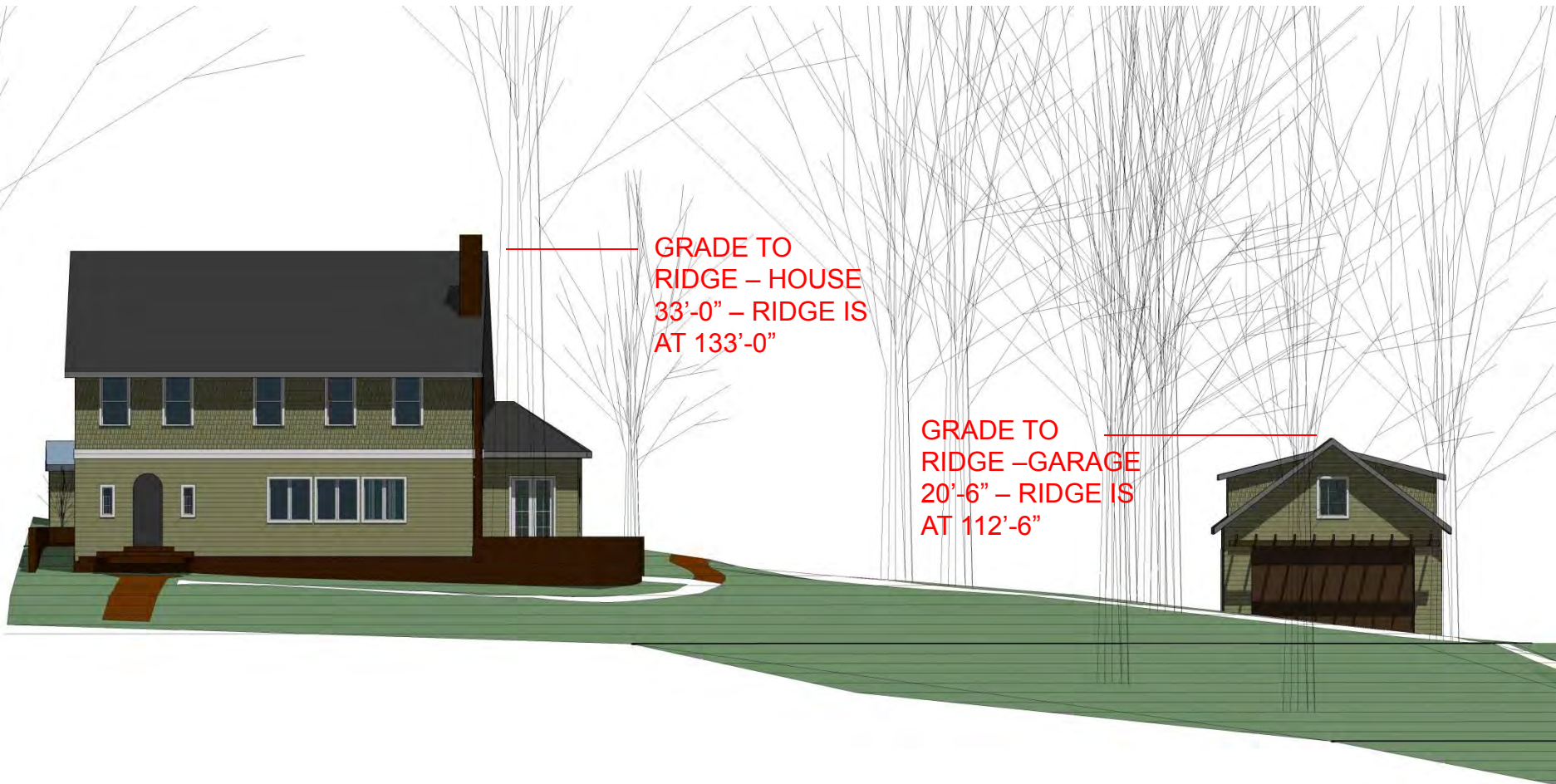

GRADE TO
RIDGE – HOUSE
33'-0" – RIDGE IS
AT 133'-0"

GRADE TO
RIDGE – GARAGE
20'-6" – RIDGE IS
AT 112'-6"

SOUTH (FRONT) ELEVATION SHOWING RELATIVE
HEIGHTS OF RESIDENCE AND GARAGE

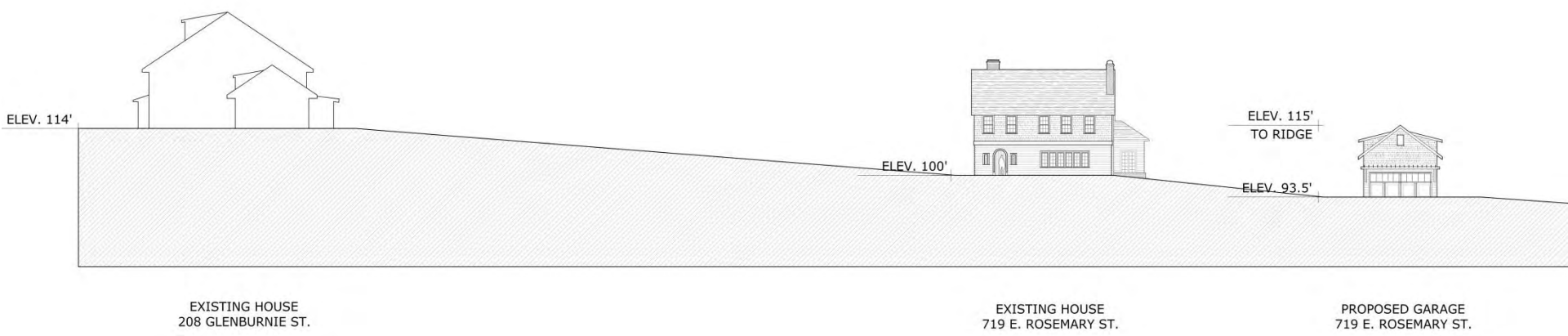

SECTION SHOWING RELATIVE HEIGHTS OF STRUCTURES

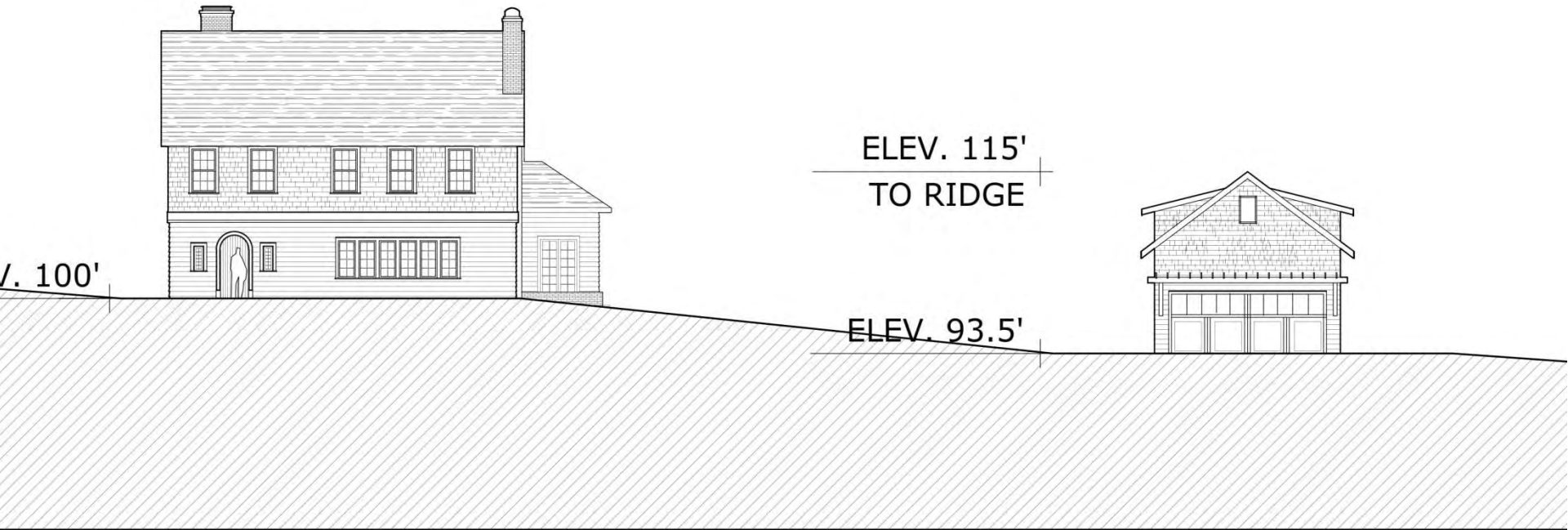

EXISTING HOUSE
719 E. ROSEMARY ST.

PROPOSED GARAGE
719 E. ROSEMARY ST.

DETAIL OF GARAGE/HOUSE RELATIVE HEIGHTS



VIEW OF PROPOSED SITE FROM DRIVEWAY



- OUTLINE OF PROPOSED SITE
- TREES TO BE REMOVED: 1-2"; 1-2"; 1-2"; 4"; 5"; 1"; 9"; 13" DIAM.



Camera view at height of 7', taken from West edge of proposed garage (blue dot)



View taken from center of proposed garage (blue dot) towards Ross/Gravely Residence



View taken from south-west corner of proposed garage towards Ross/Gravelly residence