



THE UNIVERSITY
of **NORTH CAROLINA**
at **CHAPEL HILL**

Town of Chapel Hill Historic District Commission

CAROLINA CAMPUS COMMUNITY GARDEN

GREENHOUSE

10 MARCH 2015

CAROLINA CAMPUS COMMUNITY GARDEN

The Carolina Campus Community Garden (CCCG)

<http://uncgarden.web.unc.edu/> grows and provides sustainably grown vegetables and fruit to UNC's lowest waged workers through the shared efforts of staff, students, faculty and local residents and serves as a learning community for developing gardening skills, healthy living, social responsibility and interdisciplinary academic pursuits. The CCCG, located on Wilson Street, is approximately 14,000 square feet and surrounded by a deer fence.



THE UNIVERSITY
of NORTH CAROLINA
at CHAPEL HILL

CAROLINA CAMPUS COMMUNITY GARDEN GREENHOUSE
HISTORIC DISTRICT COMMISSION COA

MARCH 10, 2015

COMMUNITY GARDEN LOCATION

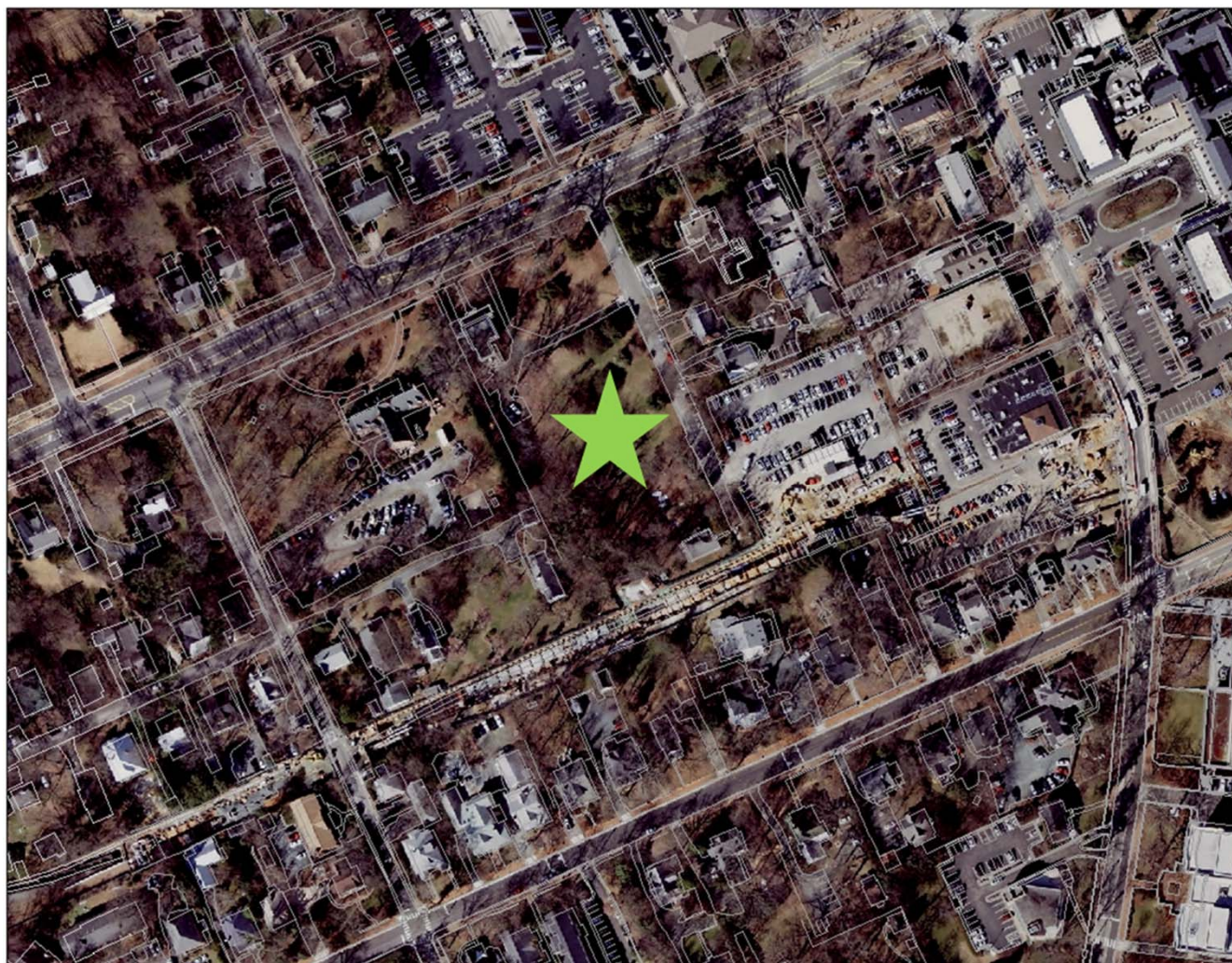

THE UNIVERSITY
of NORTH CAROLINA
at CHAPEL HILL

CAROLINA CAMPUS COMMUNITY GARDEN GREENHOUSE
HISTORIC DISTRICT COMMISSION COA

MARCH 10, 2015

PROJECT DESCRIPTION

The Garden proposes to build a 10' X 12' greenhouse. The greenhouse will be built with 2x4 wood construction and faced with glass, clear stained 1x6 cedar siding installed vertically and painted cementitious siding. The gable roof will be oriented on the site with the ridge running east to west. The north face of the roof, facing Wilson Street, is metal (Galvalume 5V) and the south face of the roof is translucent glass. The total height of the greenhouse is 12'-2" and it will sit on concrete block footings.

The purpose of the greenhouse is to propagate plants from seed for educational purposes, for greater variety of produce, for cost savings, for providing seedlings to UNC's lower wageworkers and for serving as a model for community gardens looing to build a sustainable greenhouse.



COMMUNITY GARDEN SITE PLAN

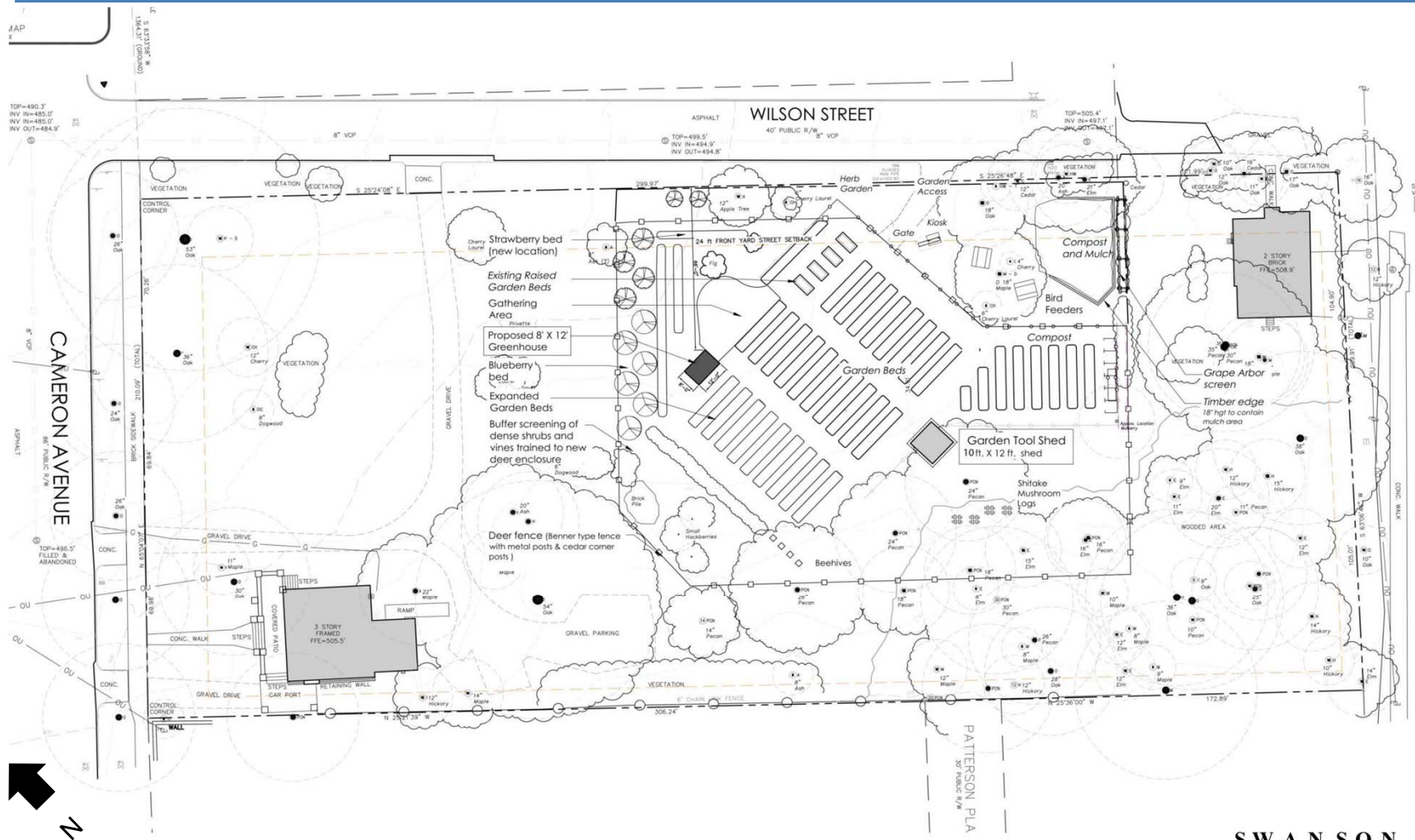

SWANSON
and ASSOCIATES P.A.
LANDSCAPE ARCHITECTURE



THE UNIVERSITY
of NORTH CAROLINA
at CHAPEL HILL

CAROLINA CAMPUS COMMUNITY GARDEN GREENHOUSE
HISTORIC DISTRICT COMMISSION COA

MARCH 10, 2015

ELEVATIONS

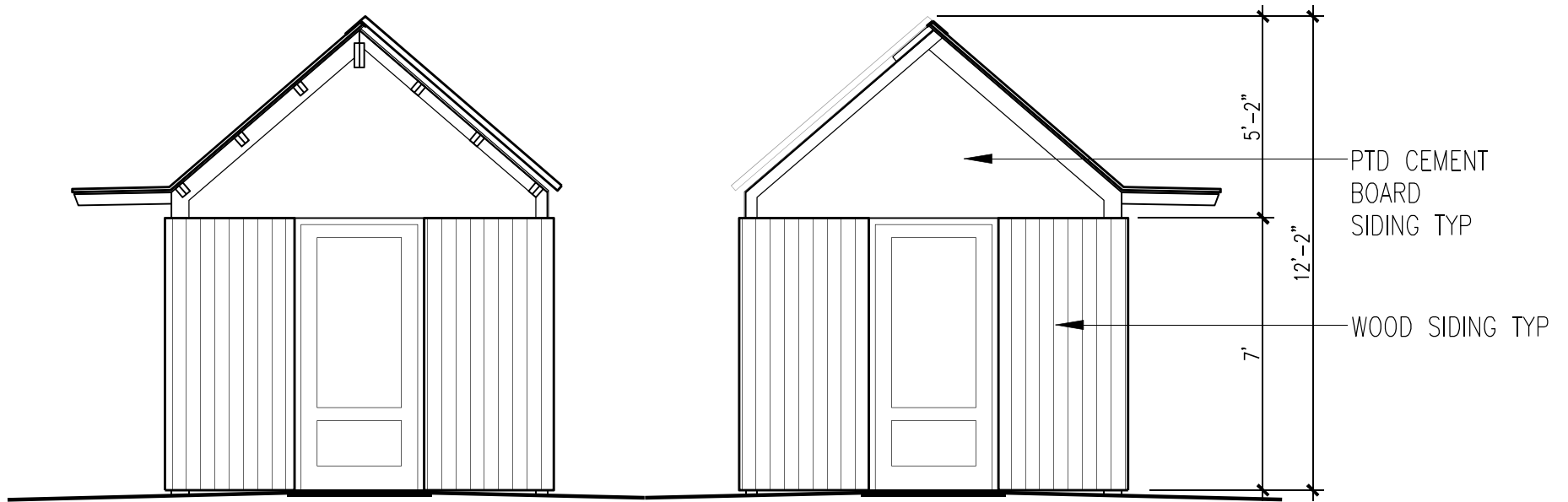

WEST ELEVATION

EAST ELEVATION



THE UNIVERSITY
of NORTH CAROLINA
at CHAPEL HILL

CAROLINA CAMPUS COMMUNITY GARDEN GREENHOUSE
HISTORIC DISTRICT COMMISSION COA

MARCH 10, 2015

ELEVATIONS

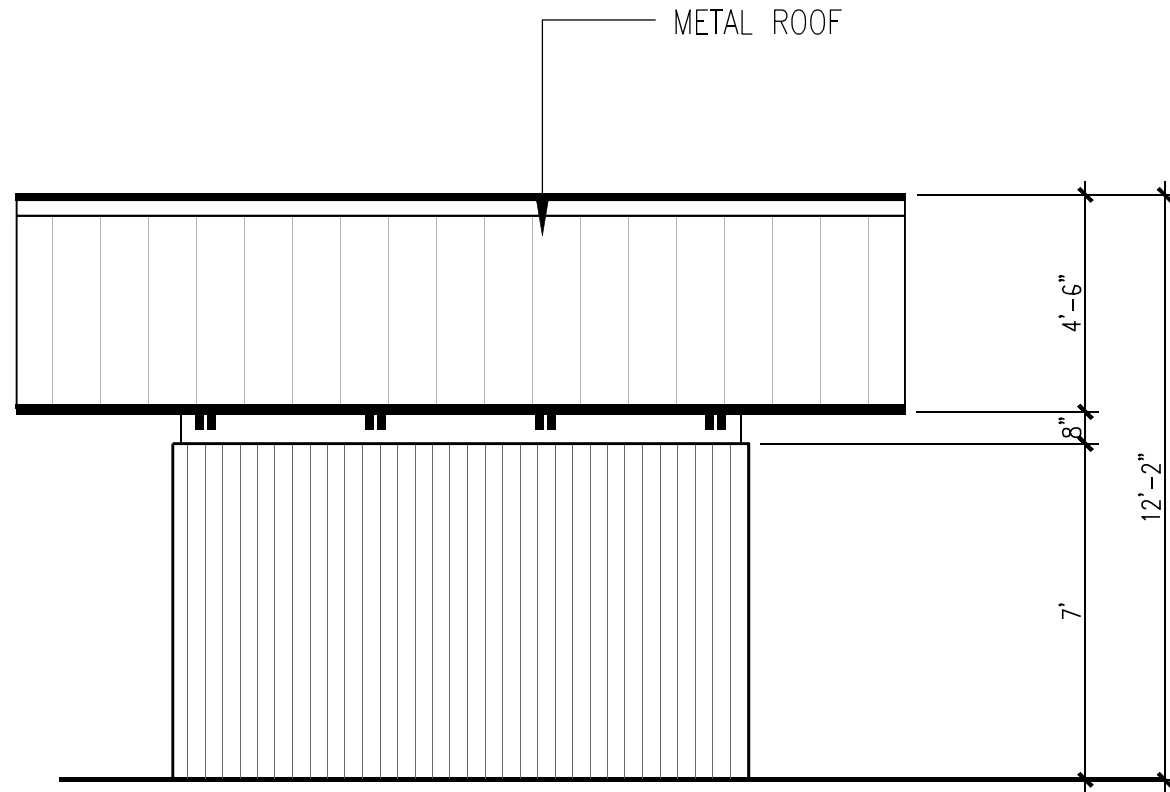

NORTH ELEVATION



THE UNIVERSITY
of NORTH CAROLINA
at CHAPEL HILL

CAROLINA CAMPUS COMMUNITY GARDEN GREENHOUSE
HISTORIC DISTRICT COMMISSION COA

MARCH 10, 2015

ELEVATIONS

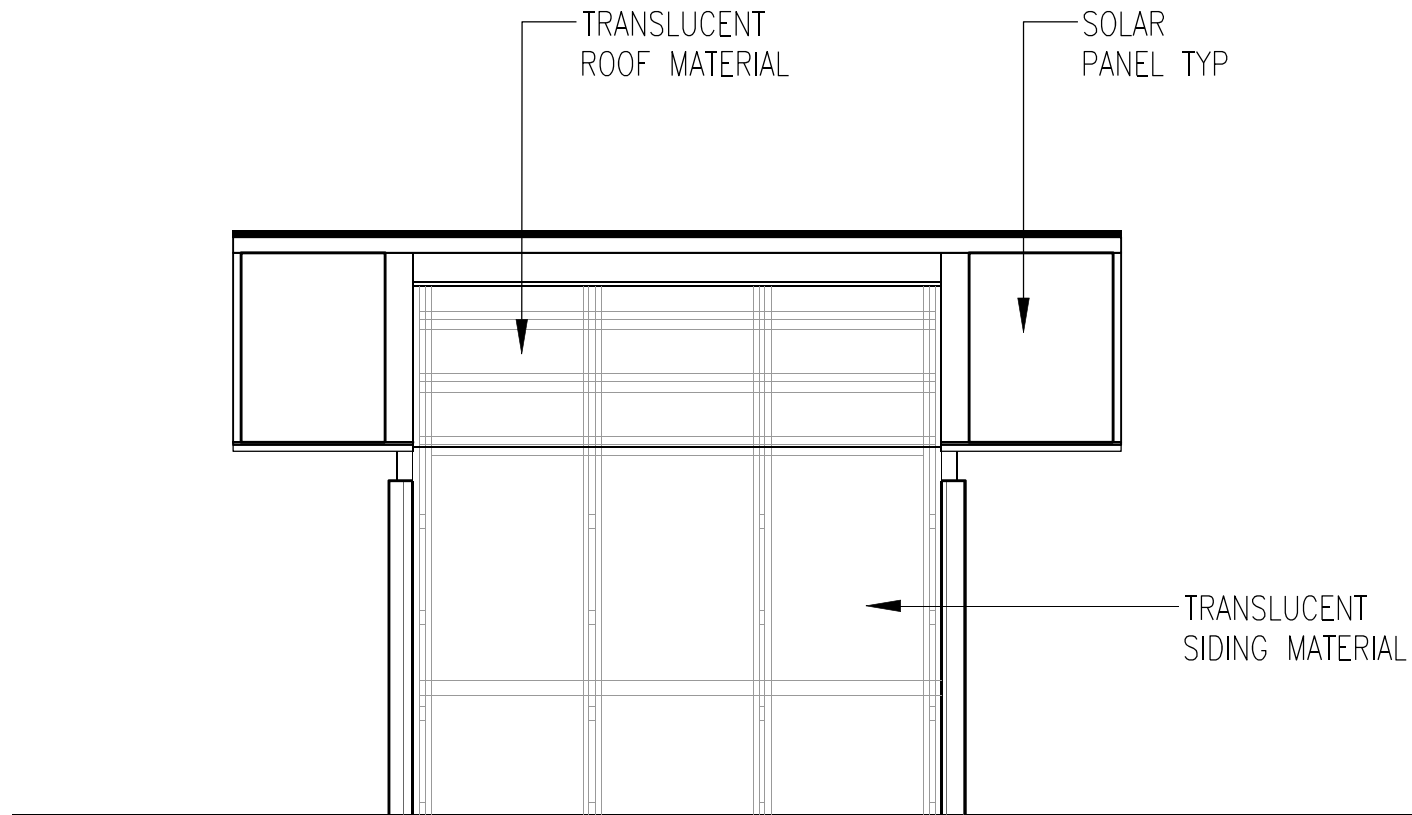

SOUTH ELEVATION



SZOSTAK



THE UNIVERSITY
of NORTH CAROLINA
at CHAPEL HILL

CAROLINA CAMPUS COMMUNITY GARDEN GREENHOUSE
HISTORIC DISTRICT COMMISSION COA

MARCH 10, 2015

MATERIALS/FINISHES



RED CEDAR SIDING

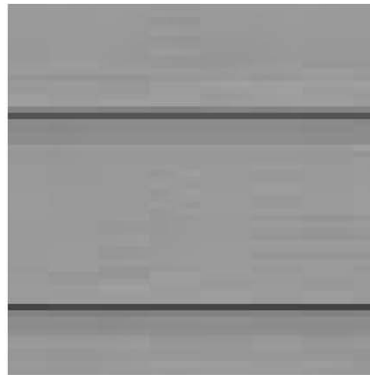

PAINTED CEMENT
BOARD SIDING

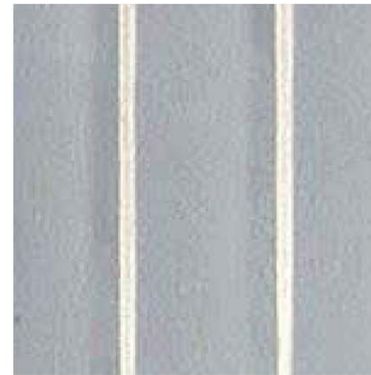

5V METAL ROOF



SOLARHOT
EQUINOX PANEL



THE UNIVERSITY
of NORTH CAROLINA
at CHAPEL HILL

CAROLINA CAMPUS COMMUNITY GARDEN GREENHOUSE
HISTORIC DISTRICT COMMISSION COA

S Z O S T A K

MARCH 10, 2015

CONTEXT PHOTOS



CCCG from Wilson St looking north towards Cameron Ave.



THE UNIVERSITY
of NORTH CAROLINA
at CHAPEL HILL

CAROLINA CAMPUS COMMUNITY GARDEN GREENHOUSE
HISTORIC DISTRICT COMMISSION COA

MARCH 10, 2015

CONTEXT PHOTOS



CCCG from intersection of Wilson St & Cameron Ave, looking south



THE UNIVERSITY
of NORTH CAROLINA
at CHAPEL HILL

CAROLINA CAMPUS COMMUNITY GARDEN GREENHOUSE
HISTORIC DISTRICT COMMISSION COA

MARCH 10, 2015

CONTEXT PHOTOS



CCCG from Cameron Ave, looking south



CONTEXT PHOTOS



CCCG looking east to Wilson St.



COMMUNITY GARDEN PICTURES



THE UNIVERSITY
of NORTH CAROLINA
at CHAPEL HILL

CAROLINA CAMPUS COMMUNITY GARDEN GREENHOUSE
HISTORIC DISTRICT COMMISSION COA

MARCH 10, 2015