



TOWN OF CHAPEL HILL
Planning Department

405 Martin Luther King Jr. Blvd.
Chapel Hill, NC 27514-5705

phone (919) 968-2728 fax (919) 969-2014
www.townofchapelhill.org

Community Design Commission Final Plan Application

This application should be used to submit Final Plan applications to the Community Design Commission including building elevations, site lighting, and alternative buffers. For assistance with this application, please contact the Chapel Hill Planning Department at (919) 968-2728 or at planning@townofchapelhill.org.

Section A: Property Information

Property Address:	1171 Weaver Dairy Road		
Zoning:	CC-C		
Type of Application			
Building Elevation	<input checked="" type="checkbox"/>	Site Lighting	<input checked="" type="checkbox"/>
		Alternative Buffers	<input type="checkbox"/>

Section B: Applicant Information (for contact purposes)

Name:	Craig Dishner				
Address:	380-H Knollwood Street, Suite 174				
City:	Winston-Salem	State:	NC	Zip Code:	27103
Phone Number:	336-723-6360	E-mail:	craig@dishnermoore.com		

Any persons intending to construct, install, remodel, repair, or alter any property in Chapel Hill, may be required to obtain a Business/Privilege License. The application can be found on the web at the following address: <http://www.townofchapelhill.org/index.aspx?page=1199>. Please contact the Revenue Collector, 919-968-2759, if you have any questions. The undersigned applicant hereby certifies that: a) the property owner authorizes the filing of this application; b) authorizes on-site review by authorized staff; and c) to the best of his knowledge and belief, all information supplied with this application is true and accurate.

Signature: Craig Dishner Date: 04-28-2015

Parcel Identifier Number (PIN):	9880259676
	9880258495
	9880259324
	9880350055

The Community Design Commission meets regularly on the third Wednesday of each month. For confirmation of a meeting date and the placement of your request on the agenda, please contact the Planning Department at (919) 968-2728.

Final Plan Application

Please submit 3 sets of all materials, no later than the fourth Tuesday of the month prior to the meeting by 4 p.m. Materials must be collated and folded to fit into a 12" x 15" envelope. The Application Fee shall be submitted with this Application Form.

DETAILED SUMMARY OF REQUIRED INFORMATION

- | | | | |
|---|--|----------------|--------|
| X | 1. Application fee (<u>Refer to fee schedule</u>) | Fee Paid (\$): | 794.00 |
| X | 2. Digital Files – provide digital files of all plans and documents | | |
| X | 3. Approved Site Plan | | |

The site plan for the development, as approved by the Town Council, or when applicable the Planning Board, clearly indicating all building footprints, parking areas, sidewalks and buffers. In particular, the site plan shall clearly indicate the specific buildings that are included in the application for building elevations approval. Finished first floor elevation (height above sea level) information shall also be provided for each building, including any applicable cross-section elevation changes.

- | | |
|---|---|
| X | 4. Detailed Exterior Building Elevations: The detailed exterior elevations shall include the following |
|---|---|

a) Detailed Building Elevations

- A detailed list including all materials, textures, and colors for each building. If all buildings are the same, a combined list of materials, texture, and colors is acceptable. All windows, doors, light fixtures, and other appurtenant features must indicate type, style, and color.
- A straight-on, one-dimensional view of each building façade including front, side, and rear elevations.
- Color renderings, sketches, or perspective drawings.

The applicant should bring samples of all colors and materials to the Design Commission Meeting.

b) Cross-Sections

- Provide simple, typical cross-section(s) indicating how the buildings are placed on the site in relationship to topography, public access, existing vegetation, or other significant site features.

c) Floor Plans

- Show the general interior layout of the building (this aids in understanding window locations, etc.) and the relationship of pedestrian circulation and entryways.

d) Other

- Indicate the location of all HVAC, chiller, and/or ventilation units. Show how these units will be screened from the view of any relevant public rights-of-way.

All detailed building elevation plans must be the final versions. Any subsequent elevation modifications, or changes in materials, color, etc., must be resubmitted for approval. If the Design Commission makes decisions based on any renderings, sketches or artists drawings presented at the meeting, these graphics will become the property of the Town and will need to be submitted for the formal record.

5. Lighting Plans

- a) Site Lighting Plan: A detailed lighting plan for all proposed lighting fixtures on the site (including parking areas, pedestrian paths, building facades, landscape uplighting, etc.). The lighting plan should clearly indicate the locations of all light fixtures. The lighting plan shall also provide isographs with foot-candle and uniform ratios, candlepower of lamps, and types of illumination for all proposed lighting fixtures. The isographs shall be provided for the full extent of the site lighting (to the point where the lighting reaches 0.0 foot-candles), even if this includes off-site areas. The isograph shall be calculated with 100% lighting, and shall also identify and incorporate a site's topography.
- b) Cut Sheets: A detailed drawing and description shall be provided for each type of light fixture proposed on the site. The number, height, colors and materials for each type of fixture shall be clearly indicated.

Please note that in accordance with Section 5.11 (Lighting Standards) of the Town's Land Use Management Ordinance, lighting sources shall be shielded or arranged so as not to produce, within any public right-of-way, glare that interferes with the safe use of such right-of-way or constitutes a nuisance to the occupants of adjacent properties.

For information on illuminating canopies, please refer to the Community Design Commission's "Design Standards for Canopies," which is available from the Chapel Hill Planning Department.

6. Alternative Buffer

- a) Landscaping Plan: A detailed planting plan, including a plant materials table that indicates the number, size and spacing for each plant type.
- b) Other: If a fence or wall is proposed as part of the alternative buffer, a scaled drawing or rendering shall be submitted, along with a list including all materials, textures and colors. The applicant should bring samples of such materials to the Design Commission meeting.

Luminaire Schedule

Symbol	Qty	Label	Description	Arrangement	Lumens/Lamp	LLF
3	250	250 w HPS Drop Lens Existing	125-405 RD DG	SINGLE	27500	0.660
5	250	250 w HPS Flat New	125-358 RD DG HP	SINGLE	27500	0.660
6	400	400 w HPS Flat	125-305 RD DG HP	SINGLE	30000	0.860
7	110	110 w LED Rwy	ATP 305 LED E16 SINGLE	N/A	N/A	0.850
8	110	110 w LED DBL	ATP 305 LED E16 BACK-2-CK	N/A	0.850	
9	110	110 w LED DBL	ATP 305 LED E16 2-CK	N/A	0.850	

Statistical Area Summary

Label	Avg	Max	Min	Avg/Min	Max/Min
MLK Jr North Bound	2.00	12.3	0.4	5.00	30.75
Flanking	1.41	3.4	0.4	3.33	8.50
Wapahoga	2.11	9.3	0.3	7.3	31.00
Weaver Dairy East Bound	1.47	7.2	0.4	3.68	18.00

LPD Area Summary

Label	Area	Total Watts	LPD
15' pole mounted lights			



Area LED

Luminaire Schedule

Symbol	Qty	Label	Description	Arrangement	Lumens/Lamp	LLF
3	250	250 w HPS Drop Lens Existing	125-405 RD DG	SINGLE	27500	0.660
5	250	250 w HPS Flat New	125-358 RD DG HP	SINGLE	27500	0.660
6	400	400 w HPS Flat	125-305 RD DG HP	SINGLE	30000	0.860
7	110	110 w LED Rwy	ATP 305 LED E16 SINGLE	N/A	N/A	0.850
8	110	110 w LED DBL	ATP 305 LED E16 BACK-2-CK	N/A	0.850	
9	110	110 w LED DBL	ATP 305 LED E16 2-CK	N/A	0.850	

Fixtures within box outline above are proposed on-site, others are TCH roadway lighting.

Site and Street Lighting Plan

Symbol	Qty	Label	Description	Arrangement	Lumens/Lamp	LLF
3	250	250 w HPS Drop Lens Existing	125-405 RD DG	SINGLE	27500	0.660
5	250	250 w HPS Flat New	125-358 RD DG HP	SINGLE	27500	0.660
6	400	400 w HPS Flat	125-305 RD DG HP	SINGLE	30000	0.860
7	110	110 w LED Rwy	ATP 305 LED E16 SINGLE	N/A	N/A	0.850
8	110	110 w LED DBL	ATP 305 LED E16 BACK-2-CK	N/A </tr		



Kim Wall Director

- General Notes**
- This Lighting Plan was prepared by Duke Energy Lighting Engineers at the Direction of the Town of Chapel Hill Public Works Department.
 - Weaver Crossing Special Use Permit Approved by the Town Council included a modification to allow light trespass across the NCOOT property lines along arterial roadways.
 - Illumination levels along MLK Jr. Blvd. and Weaver Dairy Road includes illumination from proposed Town of Chapel Hill street lighting.

Project Office:
 1450 Envision Way
 Chapel Hill, NC 27517

Phone Office:
 214 Rosemary Court
 Raleigh, Virginia 27617
 813.339.9999
 smurray@stmlandplan.com

SCOTT MURRAY
 LAND PLANNING, INC.

Landscape Architecture | Environmental Design | Project Management

Developer:

East West Partners
 Management Co. Inc./
 GHK Developments

1450 Envision Way
 Chapel Hill, NC 27517

Weaver Crossing
 Chapel Hill, North Carolina

Duke Energy Site & Street Lighting Plan

Engineering and Stormwater Consultant:

McADAMS 2605 Meridian Parkway
 Durham, NC 27713

P.O. Box 14005
 Research Triangle Park
 NC 27709

No. Date: Issue Notes:

Design Firm:

Scott Murray Land Planning, Inc.
 1450 Envision Way Chapel Hill, NC 27517
 252-213-8501 434-683-2925 (fax)
 www.stmlandplan.com
 smurray@stmlandplan.com

CAD File:

Scale: AS SHOWN

Date: 4/23/2015

Drawn By: Duke Energy

Drawing No.: na

of

LL-1.0

PIN # 9880259676, 9880258495, 9880259324, and 9880350055
 Property Address: 1171 Weaver Dairy Road Chapel Hill, NC 27514



Site and Street Lighting Plan
 1" = 30'-0"

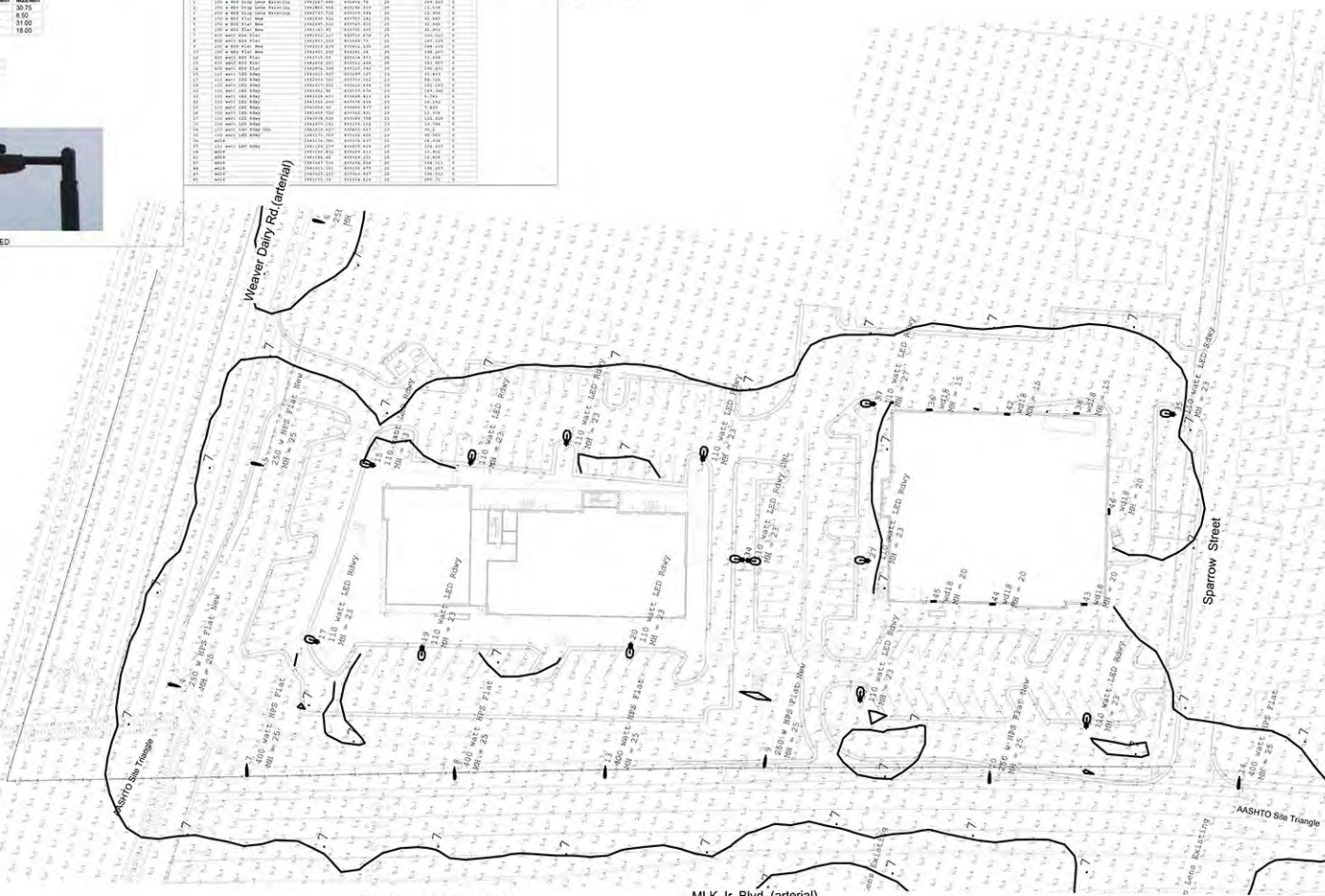

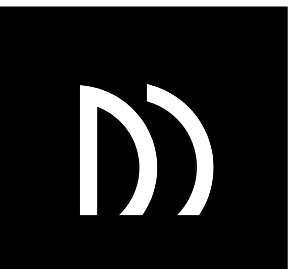

DMA Architecture PLLC

380-H Knollwood Street, Suite 174
Winston-Salem, NC 27103
phone: 336-723-6360
dishnermoore.com

revisions:

Weaver Crossing Retail / Clinic

1171 Weaver Dairy Road
Chapel Hill, NC 27514

date: 4/27/15
job no. 13-2100

© 2014 DMA Architecture PLLC

FIRST FLOOR
PLAN

A2.1

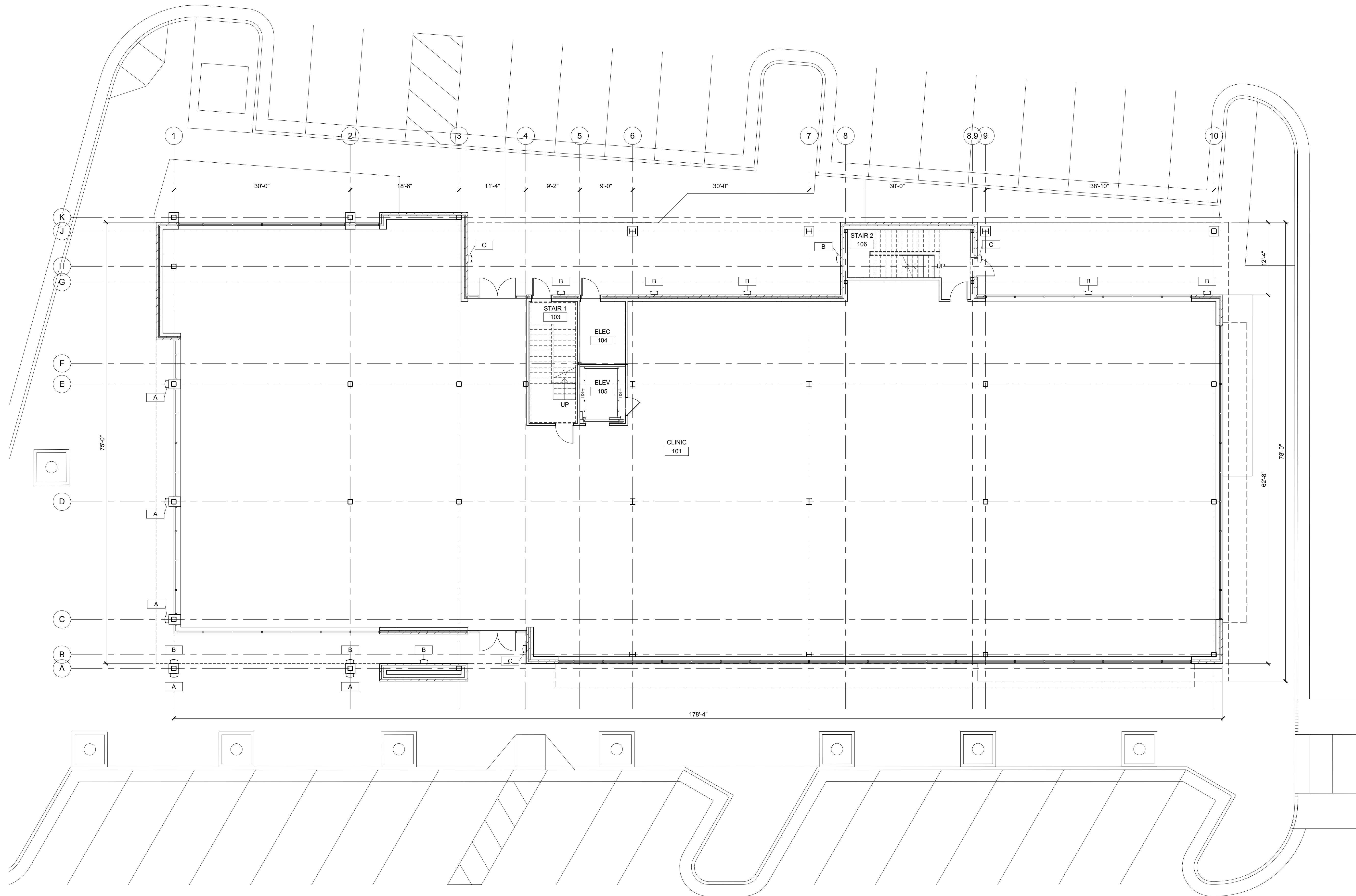

1 FIRST FLOOR PLAN
1/8" = 1'-0"





DMA Architecture PLLC

3941 Koenigwood Street, Suite 174
Waxahatchee, NC 27190
phone: 336-737-4207
d@dmaarch.com

revisions:

Weaver Crossing
Retail / Clinic
1171 Weaver Dairy Road
Chapel Hill, NC 27514

date: 4/27/15
job no. 13-2100
© 2015 DMA Architecture PLLC

PROGRESS
DRAWINGS

BUILDING
ELEVATIONS

A5.2



WHITE ALUMINUM
EYEBROW CANOPY

SOUTH (RIGHT SIDE) ELEVATION

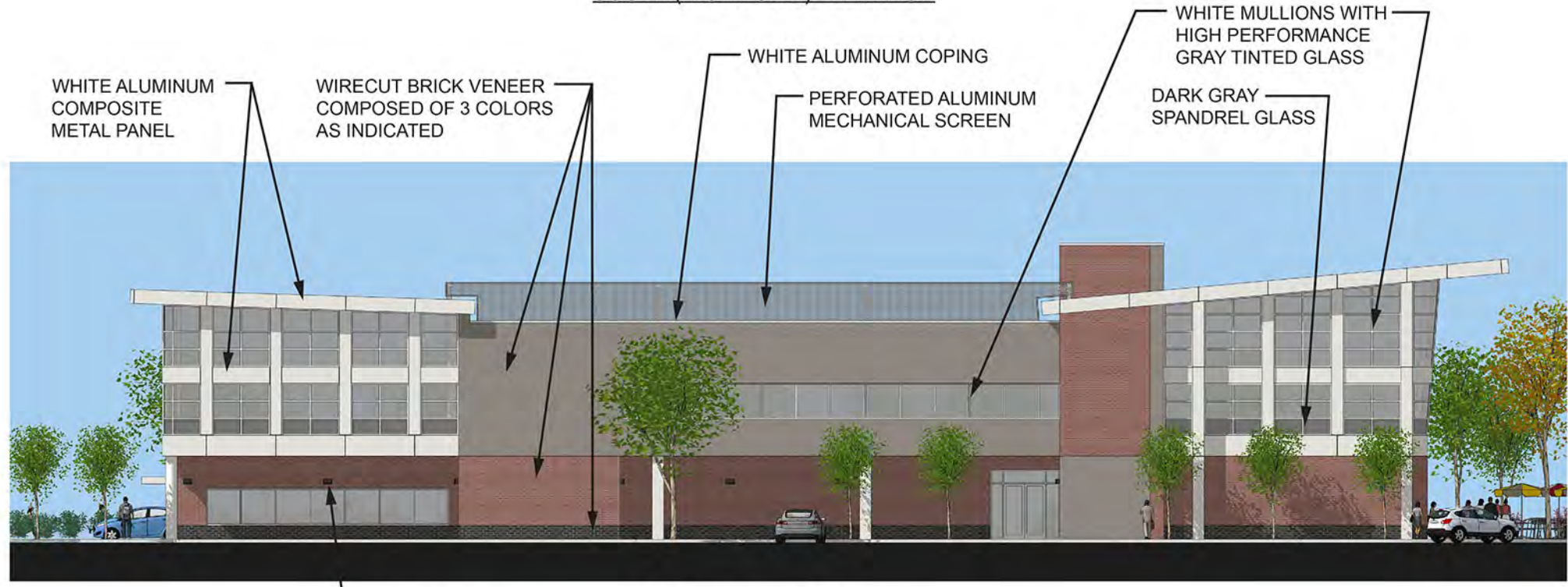

WHITE ALUMINUM
COMPOSITE
METAL PANEL

WIRECUT BRICK VENEER
COMPOSED OF 3 COLORS
AS INDICATED

WHITE ALUMINUM COPING

PERFORATED ALUMINUM
MECHANICAL SCREEN

WHITE MULLIONS WITH
HIGH PERFORMANCE
GRAY TINTED GLASS

DARK GRAY
SPANDREL GLASS

LIGHT FIXTURE

EAST (REAR) ELEVATION



DMA Architecture PLLC

3941 Koenigswood Street, Suite 174
Winston-Salem, NC 27109
phone: 336-733-4207
d@dmaarch.com

revisions:

Weaver Crossing
Retail / Clinic
1171 Weaver Dairy Road
Chapel Hill, NC 27514

date: 4/27/15
job no. 13-2100

© 2015 DMA Architecture PLLC

PROGRESS
DRAWINGS

BUILDING
ELEVATIONS

A5.1

WHITE MULLIONS WITH
HIGH PERFORMANCE
CLEAR GLASS AT NORTH
ELEVATION

DARK GRAY SPANDREL
GLASS



NORTH (LEFT SIDE) ELEVATION

BLACK ALUMINUM COMPOSITE
METAL COLUMN COVERS

WHITE ALUMINUM
COMPOSITE
METAL PANEL

WIRECUT BRICK VENEER
COMPOSED OF 3 COLORS
AS INDICATED

WHITE ALUMINUM COPING
WHITE ALUMINUM
EYEBROW CANOPY

PERFORATED ALUMINUM
MECHANICAL SCREEN

WHITE MULLIONS WITH
HIGH PERFORMANCE
GRAY TINTED GLASS



WEST (FRONT) ELEVATION

LIGHT FIXTURE

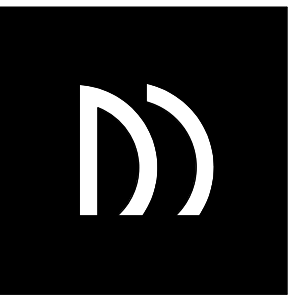

DMA Architecture PLLC

380-H Knollwood Street, Suite 174
Winston-Salem, NC 27103
phone: 336-723-6360
dishnermoore.com

revisions:

Weaver Crossing Retail / Clinic

1171 Weaver Dairy Road
Chapel Hill, NC 27514

date: 04/27/15

job no. 13-2100

© 2014 DMA Architecture PLLC

SECOND FLOOR
PLAN

A2.2



4/28/2015 1:45:07 PM

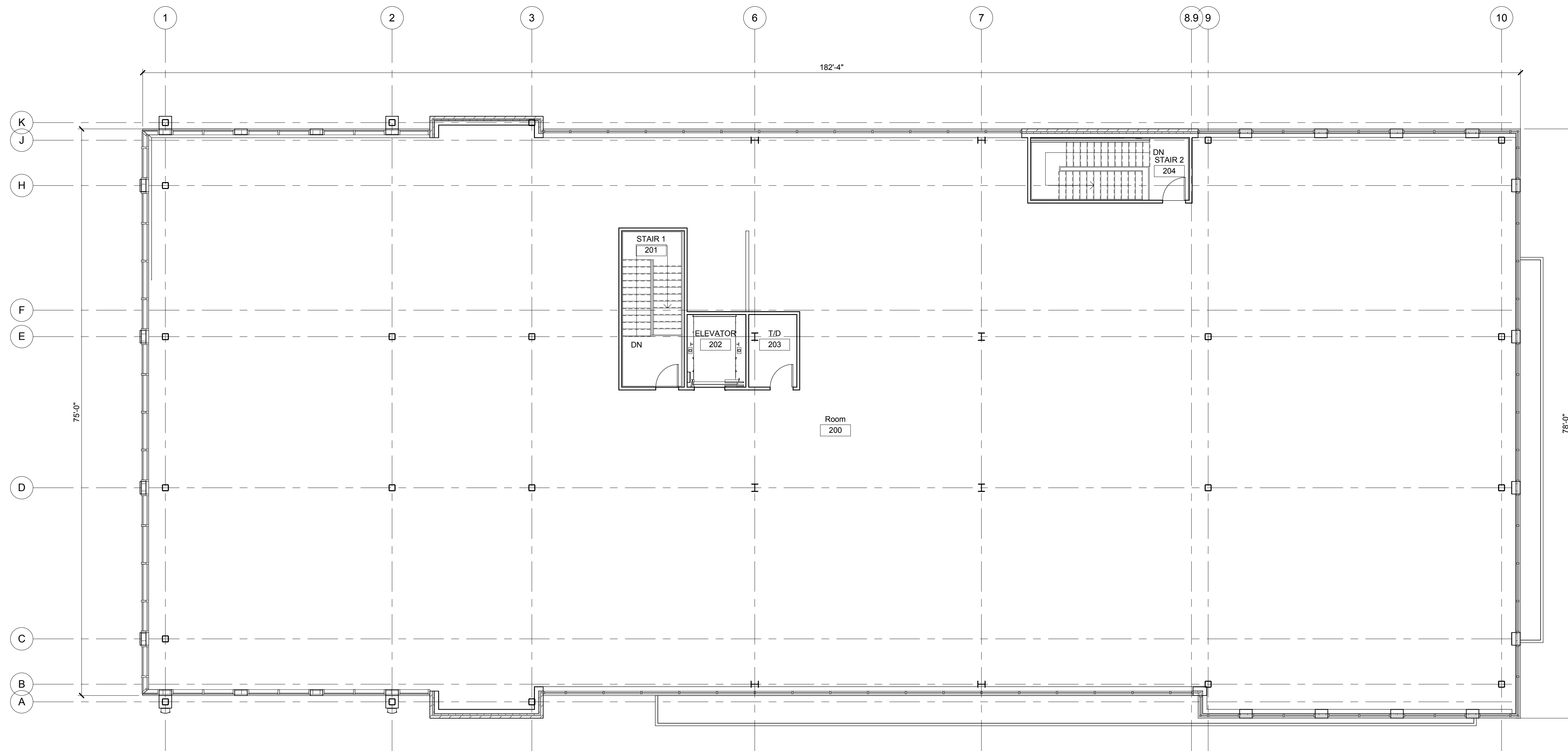

1 SECOND FLOOR PLAN
1/8" = 1'-0"

DESCRIPTION

Entri LED features a classic and stylish design with the added benefits of solid state lighting technology, offering outstanding uniformity and energy savings. Using Cooper Lighting's proprietary LED LightBAR™ technology and AccuLED optical systems, Entri LED offers designers vast versatility in system design, function and performance. Use Entri LED for wall mount architectural lighting applications and egress lighting requirements. UL/cUL listed for use in wet locations.

Catalog #		Type
Project		
Comments		Date
Prepared by		

SPECIFICATION FEATURES

Construction

HOUSING: Heavy wall, one-piece, die-cast aluminum construction for precise tolerance control and repeatability in manufacturing. Integral extruded aluminum heat sink provides superior thermal heat transfer in +40°C ambient environments. Housing and heat sink are designed to offer various options for down lighting, up lighting or a combination of both up and down. **FACEPLATE / DOOR:** One-piece die-cast aluminum construction. Captive, side hinged faceplate swings open via release of one (1) flush mount die-cast aluminum latch on housing side panel. Door closure and seal is ensured through a robust and positive retention bale latch which upon closing can be heard through distinct sound. **GASKET:** One-piece molded silicone gasket mates perfectly between the door and housing for repeatable seal. Silicone wire way plug on housing back wall seals incoming electrical leads to prevent moisture and dust entry. **LENS:** Uplight lens is impact resistant, 5/32" thick tempered frosted glass sealed to housing with continuous bead silicone gasket. Downlight lens is LED board integrated acrylic over-optics, each individually sealed for IP66 rating. **HARDWARE:** Stainless steel mounting screws and latch hardware allow access to electrical components for installation and servicing.

Optics

DISTRIBUTION: Primary downlight distribution offers a choice of six (6) patented, high-efficiency AccuLED Optics™, that maximize light collection and direction distribution onto the application region. Each optical lens is precision manufactured via injection-molding, then precisely arranged and sealed on the board media. Optional uplight LED distribution features a diffuse soft glow for enhancing architectural scenes or accentuating structural features. **LEDs:** High output LEDs, 50,000+ hours life at >70% lumen maintenance, offered standard in 4000K (+/- 275K) CCT and nominal 70 CRI.

Electrical

DRIVER: LED drivers are potted and heat sunk for optimal performance and prolonged life. Standard drivers feature electronic universal voltage (120-277V/50-60hz), greater than 0.9 power factor, less than 20% harmonic distortion and feature ambient temperature range of +40°C (104°F) down to minimum starting temperature of -30°C (-22°F). Shipped standard with Cooper Lighting proprietary circuit module designed to withstand 10kV of transient line surge. Options to control light levels, energy savings and egress capabilities (battery pack and separate circuit) are available. All LED LightBARs™ and drivers are mounted to a primary mounting plate and are easily replaced by use of quick disconnects for ease of wiring.

Mounting

JUNCTION BOX: Standard with zinc plated quick-mount junction box plate that mounts directly to 4" J-Box. LightBARs mount facing downward. Fixture slides over mounting plate and is secured with two (2) stainless steel fasteners. Mounting plate features a one-piece EPDM gasket on back side of plate to firmly seal fixture to wall surface, forbidding entry of moisture and particulates. Optional mounting arrangements utilize a die-cast mounting adaptor box to allow for LED battery pack, surface conduit and through branch wiring. Entri LED is approved for mounting on combustible surfaces.

Finish

Housing is finished in 5-stage Super TGIC polyester powder coat paint, 2.5 mil nominal thickness for superior protection against fade and wear. LightBAR™ cover plates are standard white and may be specified to match finish of luminaire housing. Standard colors include black, bronze, grey, white, dark platinum and graphite metallic. RAL and custom color matches available. Consult Outdoor Architectural Colors brochure for a complete selection.

Warranty

Entri LED features a five-year limited warranty.



ENVI ENTRI LED ROUND REVEALS

1 - 2 LightBARs
Solid State LED

ARCHITECTURAL WALL LUMINAIRE



CERTIFICATION DATA

UL/cUL Listed
ISO 9001
IP66 LightBARs
ARRA Compliant
LM79 / LM80 Compliant

ENERGY DATA

Electronic LED Driver
>0.9 Power Factor
<20% Total Harmonic Distortion
120-277V/50 & 60hz, 347V/60hz, 480V/60hz
-30°C Minimum Temperature
40°C Ambient Temperature Rating

SHIPPING DATA

Approximate Net Weight:
16 lbs. (7.3 kgs.)

DIMENSIONS

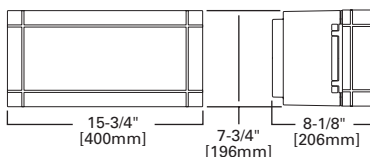

CONDUIT MOUNT / BATTERY BACK BOX

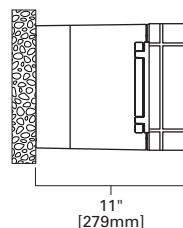

POWER AND LUMENS BY BAR COUNT

Number of LightBARs	DISTRIBUTION							
	Power [Watts]	Current @ 120V [A]	Current @ 277V [A]	BL2	BL3	BL4	GZW	SLR/SLL
7 LED LIGHTBAR								
C01	27	0.23	0.13	1,770	1,625	1,720	1,725	1,571
C02	54	0.46	0.21	3,540	3,249	3,440	3,450	3,142
21 LED LIGHTBAR								
B01	27	0.23	0.13	2,177	1,998	2,115	2,122	1,932
B02	51	0.43	0.20	4,354	3,996	4,231	4,244	3,865

LUMEN MULTIPLIER

Ambient Temperature	Lumen Multiplier
10°C	1.04
15°C	1.03
25°C	1.00
40°C	0.96

ORDERING INFORMATION

Sample Number: ENV-B02-LED-E1-BL3-GM



Product Family ¹
ENV= Entri Round Reveals

Lamp Type
LED= Solid State Light Emitting Diodes

Distribution
BL2= Type II w/Back Light Control
BL3= Type III w/Back Light Control
BL4=Type IV w/Back Light Control
GZW=Wall Grazer Wide
SLL=90 Degree Spill Light Eliminator Left
SLR=90 Degree Spill Light Eliminator Right

Finish ⁴
BK= Black
AP= Grey
BZ= Bronze
WH=White
DP=Dark Platinum
GM=Graphite Metallic

Options ⁵
ULG= Uplight Glow
PC= Button Type Photocell (Available in 120V, 208V, 240V, and 277V)
WG=Wire Guard
2L=Two Circuits⁶
TP=Tamper Resistant Hardware
LCF=LightBAR Cover Plate Matches Housing Finish
7060=70 CRI/6000K CCT⁷
8030=80 CRI/3000K CCT⁷
OSB=Occupancy Sensor with⁸ Back Box
BBB=Battery Pack with Back⁹ Box (Specify 120 or 277)
CWB=Cold Weather Battery¹⁰ Pack with Back Box (Specify 120 or 277)

Accessories ¹¹
VA2001-XX= Thru-Way Conduit Adaptor Box
VA6172= Wire Guard
VA6173=Tamper Resistant Driver Bits
MA1253=10kV Circuit Module Replacement

Number of Lightbars ^{2,3}
B01=[1] 21 LED LightBAR
B02=[2] 21 LED LightBARs
C01=[1] 7 LED LightBARs
C02=[2] 7 LED LightBARs

Voltage
E1=Electronic (120-277V)
347=347V
480=480V

- Notes: 1 DesignLights™ Consortium Qualified. Refer to www.designlights.org Qualified Products List under Family Models for details.
 2 Standard 4000 K CCT and greater than 70 CRI. LightBARs for downlight use only.
 3 21 LED LightBAR powered at 350mA, 7 LED LightBAR powered at 1A.
 4 Custom and RAL color matching available upon request. Consult your customer service representative for further information.
 5 Add as suffix in the order shown.
 6 Low-level output varies by bar count, consult factory. Not available with 347V or 480V. Available with 2 Bars (B02 or C02) only.
 7 Consult customer service for lead times and lumen multiplier.
 8 Available with B02 or C02, only (1) LightBAR on street side will be wired to sensor. Time Delay factory setting 15 minutes. When ordered with Option PC, both light bars will be connected to photocell as primary switching means. Standard sensor lens covers 8-foot mount height, 360-degree coverage, maximum 48-foot diameter. Not available in all configurations or with BBB or CWB options.
 9 Specify 120 or 277V. LED standard integral battery pack is rated for minimum operating temperature 32°F (0°C). Operates (1) lightbar for 90 minutes. Not available in all configurations or with OSB option. Consult factory.
 10 Specify 120 or 277V. LED cold weather integral battery pack is rated for minimum operating temperature -4°F (-20°C). Operates (1) lightbar for 90 minutes. Not available in all configurations or with OSB option.
 11 Order separately, replace XX with color suffix.

FIXTURE NOTES:

1. ALL FIXTURES BLACK FINISH
2. FIXTURE TYPE A DIRECT
3. FIXTURE TYPE B DIRECT/INDIRECT
4. FIXTURE TYPE C DIRECT/INDIRECT

WITH BATTERY BACKUP



FIXTURE TYPE D

PRODUCTS

- N-Spec
- LED
- Specialty
- Recessed
- Multiples
- Track
- Mini Track
- Nora Rail
- Glass & Pendants
- Wall Sconces
- Under Cabinet
- Transformers & Drivers
- Exit & Emergency

SPEC DATA

RESOURCES



Additional Images



Finish / Style Options



- [Printable Version](#)
- [Spec Data](#)
NLEDC-6_90_1K_spec.pdf
- [Instruction Sheet:](#)
NLEDC-6_instructions.pdf
- [Email a friend](#)

NLEDC-692

6" 1000 Lumen LED Diamond 90+CRI Unit, Baffle, Wet Listed

The Nora LED Diamond is designed and UL recognized for use in existing 6" IC or Non-IC housings manufactured by Nora and others. Providing 1000 lumens the LED Retrofit Diamond is an obvious choice for Green Energy Efficient Lighting in Commercial and Residential applications.

Electrical:

Voltage: 120VAC
Current: 130mA
Lumens: 1000 lm
Power Consumption: 14.3 Watts
Operating Temperature: 0°C ~ 50°C (32°F ~ 122°F)
Life Expectancy: 50,000 Hours
Warranty: 5 Year Limited Warranty

Color Temperature:

27 - 2700K
30 - 3000K
40 - 4000K

Finishes:

BW - Specular Black Reflector, White Flange
BZBZ - Bronze Reflector, Bronze Flange
COCO - Copper Reflector, Copper Flange
CW - Specular Clear Reflector, White Flange
HZW - Haze Reflector, White Flange
NN - Natural Metal Reflector, Natural Metal Flange
WW - Specular White Reflector, White Flange

Integral Driver: Dimmable down to 5% with electronic low voltage dimmer or 10% with 2-wire dimmer

Dimming Options: Variety of Incandescent and Electronic Low Voltage Dimmers are compatible, see specification sheet.

Construction: Scientifically and specifiable "Unitized Thermal Management system" (UTM) provides exceptional cool operation exceeding all industry standards.

Lens: Deep set for excellent glare control, scientifically designed for optimal performance.

Retrofit: NLEDC units are cULus listed for use with Nora dedicated housings and housings by others. Each unit ships with a medium base socket kit for retrofitting.

Dimensions:

Diameter: 7-5/8"
Height: 5-1/4"
Aperture: 5-3/4"

Compatible Nora Housings:

NHIC-17QAT: 6" ICAT Line Voltage New Construction (Standard)
NHIC-17QNBAT: 6" ICAT Line Voltage New Construction (No Bracket)
NH-26Q: 6" Line Voltage New Construction (Standard)
NH-26QNB: 6" Line Voltage New Construction (No Bracket)
NHIC-6G24ATFL: 6" ICAT GU24 New Construction (requires NRA-212)
NHRIC-17QAT: 6" ICAT Line Voltage Remodel (Standard)
NHRIC-17QNBAT: 6" ICAT Line Voltage Remodel (No Bracket)
NHR-26Q: 6" Line Voltage Remodel (Standard)
NHRIC-6G24ATFL: 6" ICAT GU24 Remodel (requires NRA-212)
NFBIC-6LMRAT: 6" Recessed LED IC / NON-IC Housing 2 Hour Fire Rated

Accessory:

NRA-212: GU24 Adapter, to allow Diamond Series to be installed in GU24 housings
NRA-6159: Torsion Spring Mounting Ring for housings without torsion spring brackets

Listing

cULus Listed for Wet Location
UL Classified for use with most manufacturers IC and Non-IC housings
WSEC ASTM E283 for Air-Tight (when installed in IC Housing)
Title 24 Compliant (when used with NRA-212 and installed in GU24 housing)
Energy Star Rated
RoHS Compliant
Conforms to IESNA LM-79 and LM-80
California Energy Commission

Downloadable Literature

- [Sales Sheet](#)
- [LED Catalog](#)

WHITE FINISH
TO MATCH
SOFFIT COLOR