

PARCEL CURVE TABLE

CURVE #	RADIUS	DELTA	ARC LENGTH	TANGENT	CHORD LENGTH	CHORD BEARING
C1	2487.85'	000°47'42"	34.52'	17.26'	34.52'	N 47°54'22" W
C2	2310.18'	001°22'34"	55.48'	27.74'	55.48'	N 46°47'39" W
C3	1319.46'	002°37'17"	80.37'	30.19'	80.36'	N 56°44'48" E

- NOTES:**
1. TOPOGRAPHIC INFORMATION SHOWN HEREON OBTAINED FROM ORANGE COUNTY GIS
 2. SUBJECT LOTS ARE LOCATED WITHIN THE WATERSHED PROTECTION DISTRICT.
 3. SOUTHERN TOP OF MORGAN CREEK BANK OBTAINED IN THE FIELD BY PHILIP POST & ASSOC. ON 10/12/2016.

LEGEND

- 370 --- EXISTING 2' CONTOURS
- 00 --- 00 --- EXISTING OVERHEAD UTILITY LINES
- 0E --- 0E --- EXISTING UNDERGROUND POWER
- S --- S --- EXISTING SANITARY SEWER MAIN
- D --- D --- EXISTING STORM SEWER
- --- --- EXISTING TREE LINE
- (Symbol) EXISTING CONIFER TREE AND CANOPY
- (Symbol) EXISTING DECIDUOUS TREE AND CANOPY
- --- --- 100 YEAR FLOOD PLAIN LINE
- --- --- MANAGED USE ZONE

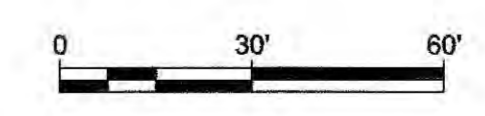

Pennoni
 Firm License F-1287
PENNONI ASSOCIATES, INC.
 401 Providence Road #200
 Chapel Hill, NC 27514
 T 919.929.1173 F 919.493.6548

ALL DIMENSIONS MUST BE VERIFIED BY CONTRACTOR AND OWNER MUST BE NOTIFIED OF ANY DISCREPANCIES BEFORE PROCEEDING WITH WORK

Professional Engineer Seal for Peter C. Bennett, License No. 83300, State of North Carolina, dated 8/24/17.

CHAPEL HILL COOPERATIVE PRESCHOOL
 108 MT. CARMEL CHURCH ROAD
 CHAPEL HILL, NC 27514

EXISTING CONDITIONS PLAN

CHAPEL HILL COOPERATIVE PRESCHOOL
 106 PUREFOY ROAD
 CHAPEL HILL, NC 27514

NO.	DATE	REVISIONS	BY

ALL DOCUMENTS PREPARED BY PENNONI ASSOCIATES ARE INSTRUMENTS OF SERVICE IN RESPECT OF THE PROJECT. THEY ARE NOT INTENDED OR REPRESENTED TO BE SUITABLE FOR REUSE BY OWNER OR OTHERS ON THE EXTENSIONS OF THE PROJECT OR ON ANY OTHER PROJECT. ANY REUSE WITHOUT WRITTEN VERIFICATION OR ADAPTATION BY PENNONI ASSOCIATES FOR THE SPECIFIC PURPOSE INTENDED WILL BE AT OWNERS SOLE RISK AND WITHOUT LIABILITY OR LEGAL EXPOSURE TO PENNONI ASSOCIATES AND OWNER SHALL INDEMNIFY AND HOLD HARMLESS PENNONI ASSOCIATES FROM ALL CLAIMS, DAMAGES, LOSSES AND EXPENSES ARISING OUT OF OR RESULTING THEREFROM.

PROJECT: CHCP1601
 DATE: 2017-08-22
 DRAWING SCALE: 1" = 30'
 DRAWN BY: DMC
 APPROVED BY: PCB

NOT FOR CONSTRUCTION

P:\Projects\CHCP\CHCP1601\1601 Mt Carmel Church Road Design - Public\BKR\32022.dwg
 PLOTTED: 8/22/2017 2:11 PM BY: Duane Cherry T:\01\1601\1601 Mt Carmel Church Road Design - Public\BKR\32022.dwg
 PROJECT STATUS: CONCEPT PLAN APPLICATION

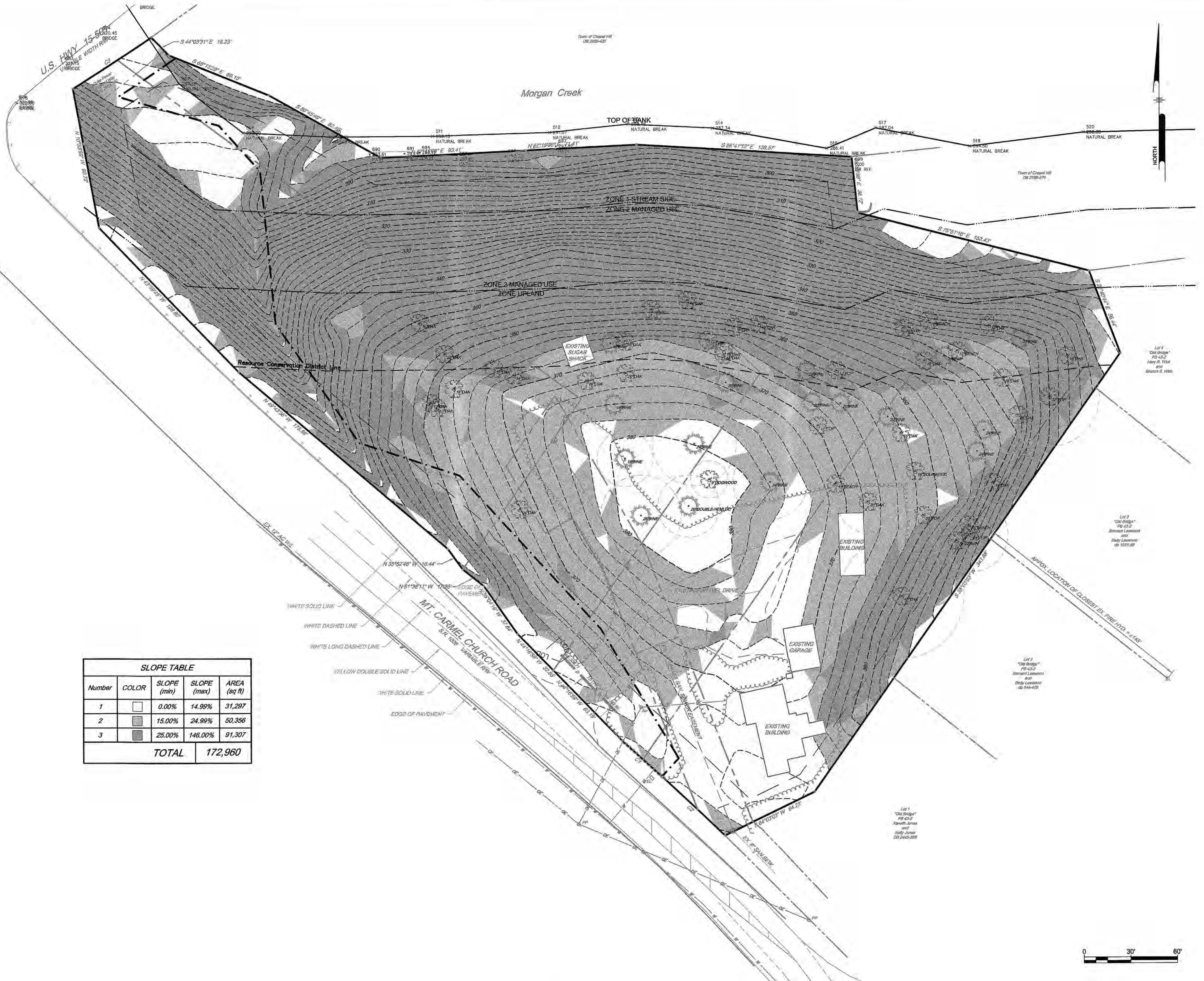

SLOPE TABLE				
Number	COLOR	SLOPE (min)	SLOPE (max)	AREA (sq ft)
1		0.00%	14.99%	31,297
2		15.00%	24.99%	50,356
3		25.00%	146.00%	91,307
TOTAL				172,960



NOT FOR CONSTRUCTION

PENNONI ASSOCIATES, INC.
 Firm License F-1287
 401 Providence Road #200
 Chapel Hill, NC 27514
 T 919.929.1173 F 919.493.6548

ALL DIMENSIONS MUST BE VERIFIED BY CONTRACTOR AND OWNER MUST BE NOTIFIED OF ANY DISCREPANCIES BEFORE PROCEEDING WITH WORK.

PETER C. BELK
 ENGINEER
 STATE OF NORTH CAROLINA

CHAPEL HILL COOPERATIVE PRESCHOOL
 108 MT. CARMEL CHURCH ROAD
 CHAPEL HILL, NC 27514

SLOPE ANALYSIS PLAN

CHAPEL HILL COOPERATIVE PRESCHOOL
 108 PUREFOY ROAD
 CHAPEL HILL, NC 27514

NO.	DATE	REVISIONS	BY

ALL DOCUMENTS PREPARED BY PENNONI ASSOCIATES ARE INSTRUMENTS OF SERVICE IN RESPECT OF THE PROJECT. THEY ARE NOT INTENDED OR REPRESENTED TO BE SUITABLE FOR REUSE BY OWNER OR OTHERS ON THE EXTENSIONS OF THE PROJECT OR ON ANY OTHER PROJECT. ANY REUSE WITHOUT WRITTEN VERIFICATION OR ADAPTATION BY PENNONI ASSOCIATES FOR THE SPECIFIC PURPOSE INTENDED WILL BE AT OWNERS SOLE RISK AND WITHOUT LIABILITY OR LEGAL EXPOSURE TO PENNONI ASSOCIATES, AND OWNER SHALL INDEMNIFY AND HOLD HARMLESS PENNONI ASSOCIATES FROM ALL CLAIMS, DAMAGES, LOSSES AND EXPENSES ARISING OUT OF OR RESULTING THEREFROM.

PROJECT	CHCP1601
DATE	2017-08-22
DRAWING SCALE	1"= 30'
DRAWN BY	DMC
APPROVED BY	PCB

CS0202
 SHEET 3 OF 4

