

11SIXTY5 WEAVER DAIRY ROAD

1165 WEAVER DAIRY ROAD, CHAPEL HILL, NC 27514

SPECIAL USE PERMIT APPLICATION

SPECIAL USE PERMIT SUBMITTAL: 30 November, 2017

PROJECT DATA

PROPERTY ADDRESS	1165 WEAVER DAIRY ROAD
PROPERTY OWNER	COMPROP LLC
PIN	9880350595
DEED REFERENCE	BOOK 6055 PAGE 580
EXISTING USE	VACANT LAND
PROPOSED USE	RETAIL, OFFICE, MEDICAL CLINIC
USE GROUP	B, C
LAND AREA	78,557 SF
GROSS LAND AREA = 78,557 SF X 1.10 =	86,412 SF
PROJECT AREA	1.8 ACRES
DISTURBED AREA	1.8 ACRES
EXISTING ZONING	MU-01-1
PROPOSED ZONING	O1-3
PIN	9880350595
FAR (O1-3)	.566
MAXIMUM BUILDING SIZE	48,909 SF
EXISTING BUILDING SIZE	0 SF (FORMER BUILDING ALREADY REMOVED)
PROPOSED BUILDING SIZE	48,624 SF (EXCLUDING PARKING DECK)
REQUIRED PARKING	NOT SPECIFIED IN O1-3 ZONE
PROPOSED PARKING	1 PER 216 BUILT SF 1 H/C SURFACE SPACE 4 STANDARD SURFACE SPACES 6 H/C SPACES IN PARKING DECK + 214 STANDARD SPACES IN PARKING DECK 225 SPACES TOTAL
REQUIRED LOADING SPACES	2
PROPOSED LOADING SPACE	1 FULL SIZE ON-SITE 1 IN PARKING DECK FOR BOX TRUCKS
REQUIRED BICYCLE PARKING	NOT SPECIFIED IN O1-3 ZONE
PROPOSED BICYCLE PARKING	16 TOTAL 4 SPACES (2 LOOPS) IN ENTRY PLAZA 12 SPACES (6 LOOPS) IN PARKING DECK

VICINITY MAP

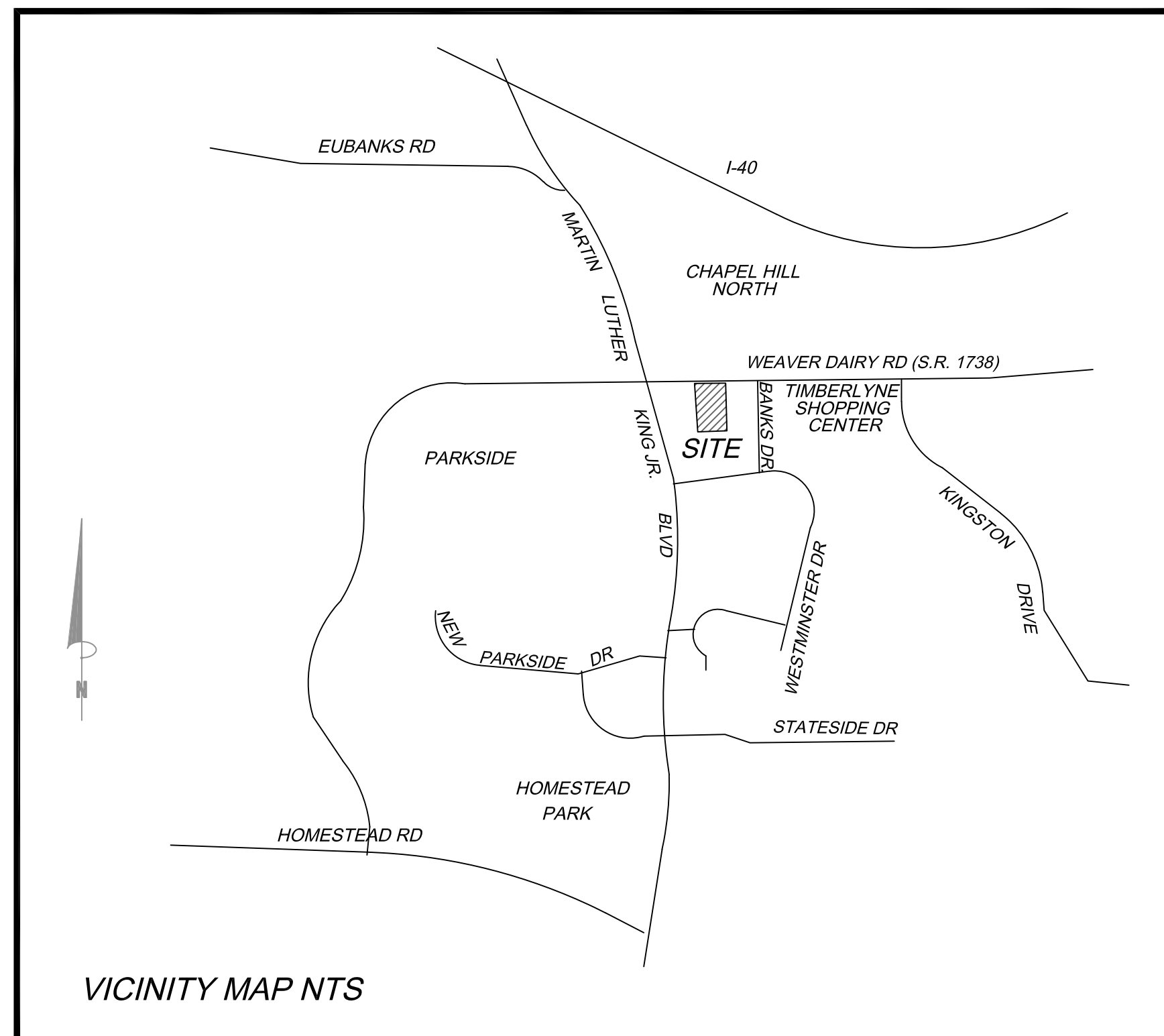

VICINITY MAP NTS

LIST OF SHEETS

C-0	COVER SHEET
C-0.1	AREA MAP
C-1.0	EXISTING CONDITIONS, DEMOLITION AND TREE PROTECTION PLAN, AND SITE ANALYSIS
C-1.1	CONSTRUCTION MANAGEMENT PLAN
C-2.0	SITE PLAN
C-3.0	GRADING AND STORMWATER PLAN
C-4.0	NOT USED (reserved for Erosion Control Plan)
C-5.0	UTILITY PLAN
C-6.0	NOT USED (reserved for Lighting Plan)
C-7.0	SITE DETAILS
L-1.0	LANDSCAPE AND TREE COVERAGE PLAN
A200	BUILDING ELEVATIONS
A201	BUILDING ELEVATIONS
A203	PARKING DECK ELEVATIONS
A204	PARKING DECK ELEVATIONS
A205	COMPOSITE EAST + WEST ELEVATIONS

DESIGN TEAM

OWNER/DEVELOPER	COMPROP LLC 727 EASTOWN DRIVE, SUITE 300-D, CHAPEL HILL NC 27514 PETE SLOMIANYJ 919-949-1014
LANDSCAPE ARCHITECT	COULTER JEWELL THAMES PA 111 WEST MAIN STREET, DURHAM NC 27701 WENDI RAMSDEN 919-682-0368
CIVIL ENGINEER	COULTER JEWELL THAMES PA 111 WEST MAIN STREET, DURHAM NC 27701 VINCE CHRICHIELLA 919-682-0368
ARCHITECT	MHA WORKS 501 WASHINGTON STREET, SUITE G, DURHAM NC 27701 SCOTT LAPORTE 919-682-2870

PROJECT NOTES

- GENERAL NOTES:
- 1.
- CONSTRUCTION WASTE:
1. BY ORANGE COUNTY ORDINANCE, CLEAN WOOD WASTE, SCRAP METAL AND CORRUGATED CARDBOARD, ALL PRESENT IN CONSTRUCTION WASTE, MUST BE RECYCLED.
 2. BY ORANGE COUNTY ORDINANCE, ALL HAULERS OF CONSTRUCTION WASTE MUST BE PROPERLY LICENSED.
 3. PRIOR TO ANY DEMOLITION OR CONSTRUCTION ACTIVITY ON THE SITE THE APPLICANT WILL HOLD A PRE-DEMOLITION/PRE-CONSTRUCTION CONFERENCE WITH THE COUNTY'S SOLID WASTE STAFF. THIS MAY BE THE SAME MEETING HELD WITH OTHER DEVELOPMENT OFFICIALS.
 4. BECAUSE THERE MAY BE REGULATED RECYCLABLE MATERIALS (METAL, WOOD, CARDBOARD) IN SOME OF THE DEMOLITION WORK IN EXCESS OF 500 SQUARE FEET (EXISTING BUILDING) AS WELL AS IN THE NEW CONSTRUCTION OF THE PROPOSED FACILITY, THE APPLICANT WILL NEED TO CONTACT SOLID WASTE MANAGEMENT STAFF TO CONDUCT A PRE-DEMOLITION ASSESSMENT BEFORE BEGINNING WORK. IN ADDITION, THE APPLICANT WILL BE REQUIRED TO OBTAIN A REGULATED RECYCLABLE MATERIALS PERMIT FROM THE TOWN OF CHAPEL HILL.



Coulter
Jewell
Thames, PA

111 West Main Street
Durham, N.C. 27701
p 919.682.0368
f 919.688.5646
www.cjtpa.com

NC BOARD OF EXAMINERS FOR
ENGINEERS AND SURVEYORS
LIC # C-1209
NC BOARD OF LANDSCAPE
ARCHITECTS LIC # C-104

MHAworks
ARCHITECTURE
PLANNING INTERIORS
-DURHAM
-GREENVILLE
AIA 2030 Commitment | SUSTAINABILITY

501 WASHINGTON STREET, SUITE G
DURHAM, NORTH CAROLINA, 27701
P 919.682.2870
F 919.682.2569
www.mhaworks.com

Project:

11SIXTY5
Weaver Dairy
Road

1165 Weaver Dairy Rd.
Chapel Hill, NC 27514

PIN:
9880350595

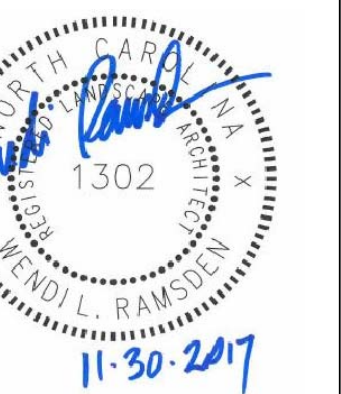

NOT ISSUED FOR
CONSTRUCTION

Job Number: 1529

Drawn	WLR, MTC, VJC
Checked	WLR, VJC
Date	11-30-17
Revisions	

SPECIAL USE PERMIT

Sheet Title:

**COVER
SHEET**

Sheet Number

C-0

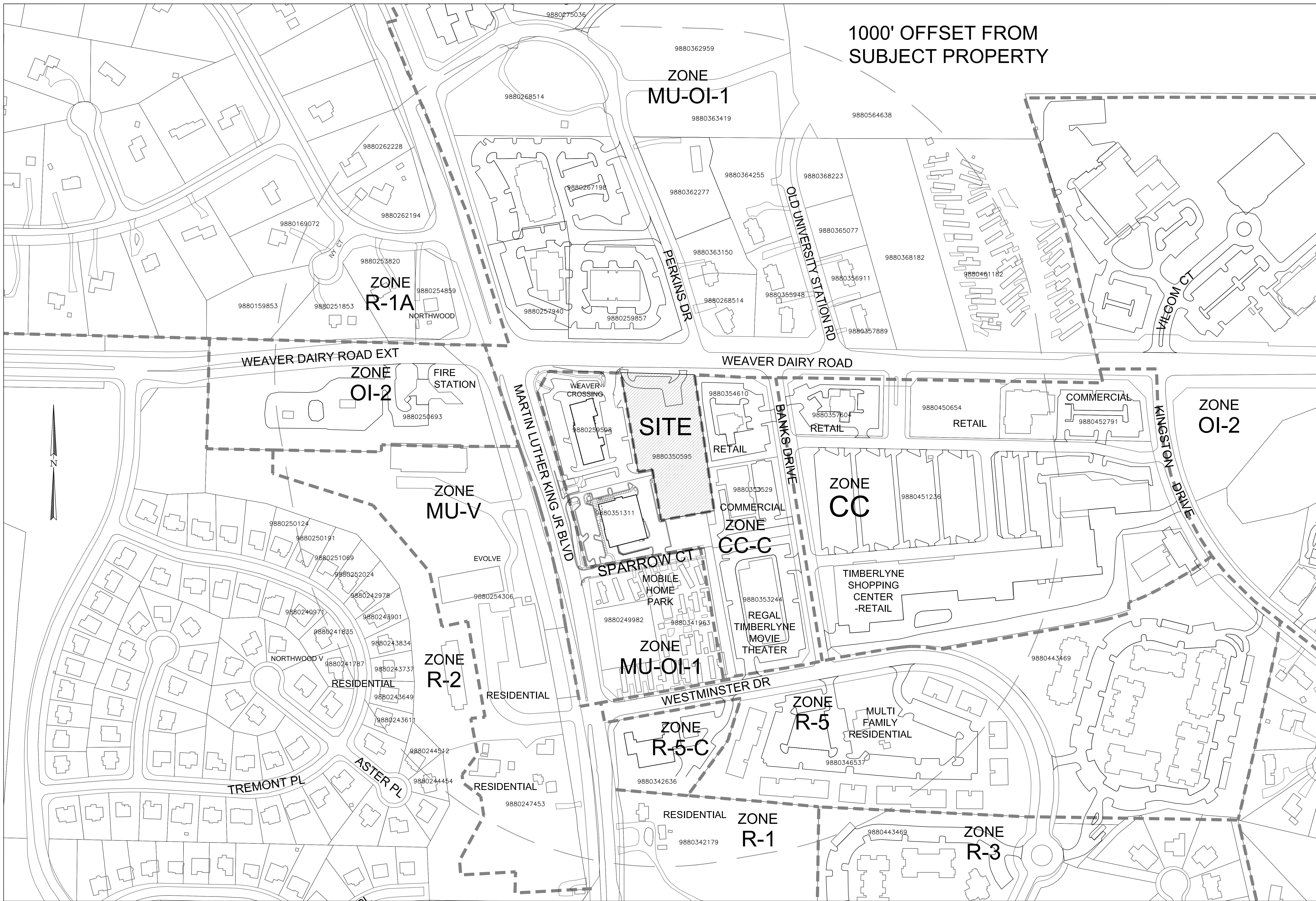

1000' OFFSET FROM
SUBJECT PROPERTY

ZONE
MU-OI-1

ZONE
R-1A
NORTHWOOD

ZONE
OI-2

ZONE
MU-V

ZONE
MU-OI-1

ZONE
CC

ZONE
OI-2

ZONE
R-2

ZONE
R-5-C

ZONE
R-5

ZONE
R-1

ZONE
R-3



1
C-0.1
AREA MAP
1" = 120'-0"



**Coulter
Jewell
Thames**
P.A.

111 West Main Street
Durham, N.C. 27701
p 919.682.0368
f 919.688.5646
www.cjtpa.com

NC BOARD OF EXAMINERS FOR
ENGINEERS AND SURVEYORS
LIC # C-1209
NC BOARD OF LANDSCAPE
ARCHITECTS LIC # C-104

MHA works
PLANNING ARCHITECTURE INTERIORS
501 WASHINGTON STREET, SUITE G
DURHAM, NORTH CAROLINA, 27701
p 919.682.2870
f 919.682.2569
www.mhaworks.com

AIA 2030 Commitment SUSTAINABILITY

Project:
**11SIXTY5
Weaver Dairy
Road**

1165 Weaver Dairy Rd.
Chapel Hill, NC 27514

PIN:
9880350595



NOT ISSUED FOR
CONSTRUCTION

Job Number: 1529

Drawn	WLR, MTC, VJC
Checked	WLR, VJC
Date	11-30-17
Revisions	

SPECIAL USE PERMIT

Sheet Title:

**AREA
MAP**

Sheet Number

C-0.1



1 EXISTING CONDITIONS
C-1.0
1" = 30'

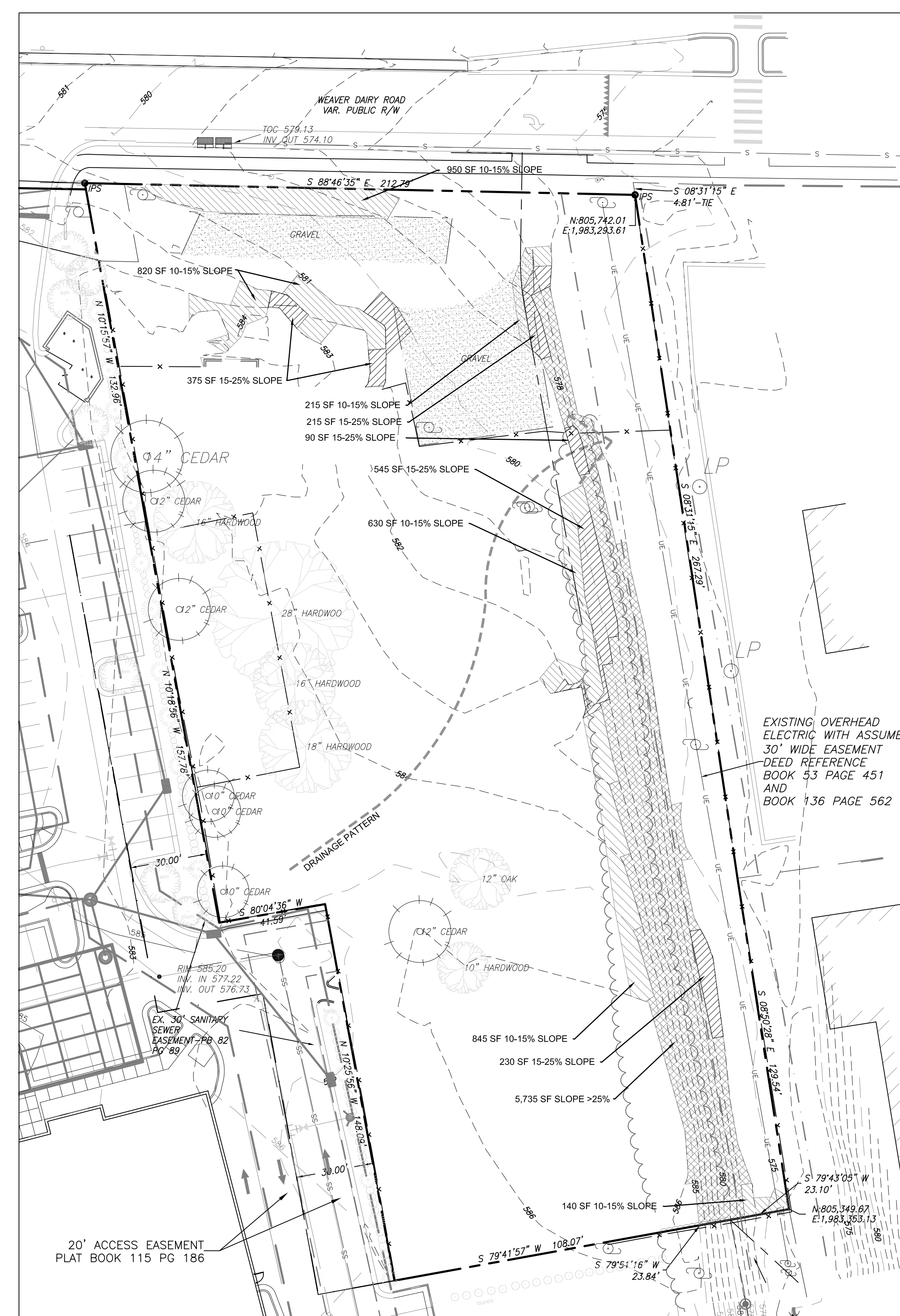
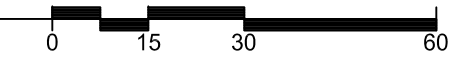

GENERAL:

THE SITE IS CURRENTLY VACANT WITH FEW SPECIMEN TREES. THERE IS A 40' WIDE ELECTRIC POWER EASEMENT ALONG THE EASTERN PROPERTY LINE.

HYDROLOGICAL FEATURES/DRAINAGE

THERE ARE NO WATER FEATURES ON THE SITE. THE SITE SITS ON HIGH GROUND AND GENERALLY DRAINS FROM SOUTHWEST TO NORTHEAST.

SOIL TYPES

THE USDA / NRCS WEB SOIL SURVEY CLASSIFIES TWO SOILS ON THIS SITE. THE NORTHERN HALF OF THE SITE IS Hrc, A HERDON SILT LOAM WITH 6%-10% SLOPES. THE SOUTH HALF OF THE SITE IS GcB A GEORGEVILLE SILT LOAM WITH 2%-6% SLOPES.

FEMA FLOODPLAIN INFORMATION.

THERE IS NO MAPPED FLOODPLAIN ON SITE. FEMA PANEL 9880.

TOPOGRAPHY/SLOPES:

EIGHTY PERCENT OF THE SITE IS FAIRLY FLAT, WITH AN AVERAGE SLOPE OF ABOUT 3%. THE NORTH PORTION OF THE SITE IS A LITTLE STEEPER AT ABOUT 5-6% SLOPE, AND THE BACK OF THE SITE HAS A FLATTER 2-3% SLOPE.

THE SITE SLOPES FROM SOUTHWEST TO NORTHEAST, AND DROPS APPROXIMATELY 11 FEET OVER THE LENGTH OF THE PARCEL. THE DEVELOPMENT WILL TAKE ADVANTAGE OF THIS DROP BY SETTING PARKING DECK LEVELS TO ACCESS WEAVER DAIRY ROAD GRADES, AND A DIFFERENT ACCESS POINT TO THE ADJACENT WEAVER CROSSING DEVELOPMENT.

THERE ARE STEEP SLOPES ON THE SITE WITHIN THE ELECTRIC EASEMENT. THESE APPEAR TO HAVE BEEN CREATED WHEN THE SITE WAS LEVELED TO BUILD THE FORMER SCHOOL AND / OR EXISTING SHOPPING PLAZA.

EXISTING SLOPES:
10-15% = 3,600 SF (4.6% OF THE SITE)
15-25% = 1,365 SF (1.7% OF THE SITE)
>25% = 5,735 SF (7.3% OF THE SITE)
86.4% OF THE SITE HAS <10% SLOPE

SUN/SHADE PATTERNS

THE SUN WILL PASS AROUND THE BACK SIDE OF THE BUILDING AND PARKING STRUCTURE DURING THE COURSE OF THE DAY. THE RETAIL ENTRIES AND THE PLAZA ON THE NORTH SIDE WILL BE IN THE SHADE MOST OF THE DAY. THE OFFICE AND CLINIC ENTRIES ON THE EAST WILL GET THE MORNING SUN. THEY WILL HAVE CANOPIES TO PROTECT PEDESTRIANS FROM SUN AND RAIN. TREES WILL BE ADDED TO THE EAST AND WEST BUILDING FACADE AREAS, AS WELL AS THROUGHOUT THE PEDESTRIAN PLAZA AND ALONG THE SOUTH SIDE OF THE PUBLIC SIDEWALK ON WEAVER DAIRY ROAD.

THE MAJORITY OF PARKING WILL BE IN A DECK. THE FEW SURFACE PARKING SPACES WILL BE SHADED MUCH OF THE DAY BY THE PARKING DECK, AND FROM THE HOT WEST AFTERNOON SUN BY THE BUILDING.

2 SITE ANALYSIS
C-1.0
1" = 30'



Coulter Jewell Thames
ARCHITECTS

111 West Main Street
Durham, N.C. 27701
p 919.682.0368
f 919.688.5646
www.cjtpa.com

NC BOARD OF EXAMINERS FOR ENGINEERS AND SURVEYORS
LIC # C-1209
NC BOARD OF LANDSCAPE ARCHITECTS LIC # C-104

MHAworks
ARCHITECTURE
INTERIORS
PLANNING

501 WASHINGTON STREET, SUITE G
DURHAM, NORTH CAROLINA, 27701
p 919.682.8770
f 919.682.5569
www.mhaworks.com

AIA 2030 Commitment SUSTAINABILITY

Project:

**11SIXTY5
Weaver Dairy Road**

1165 Weaver Dairy Rd.
Chapel Hill, NC 27514

PIN:
9880350595



NOT ISSUED FOR CONSTRUCTION

Job Number: 1529

Drawn	WLR, MTC, VJC
Checked	WLR, VJC
Date	11-30-17
Revisions	

SPECIAL USE PERMIT

Sheet Title:

**EXISTING
CONDITIONS and
SITE ANALYSIS**

Sheet Number

C-1.0

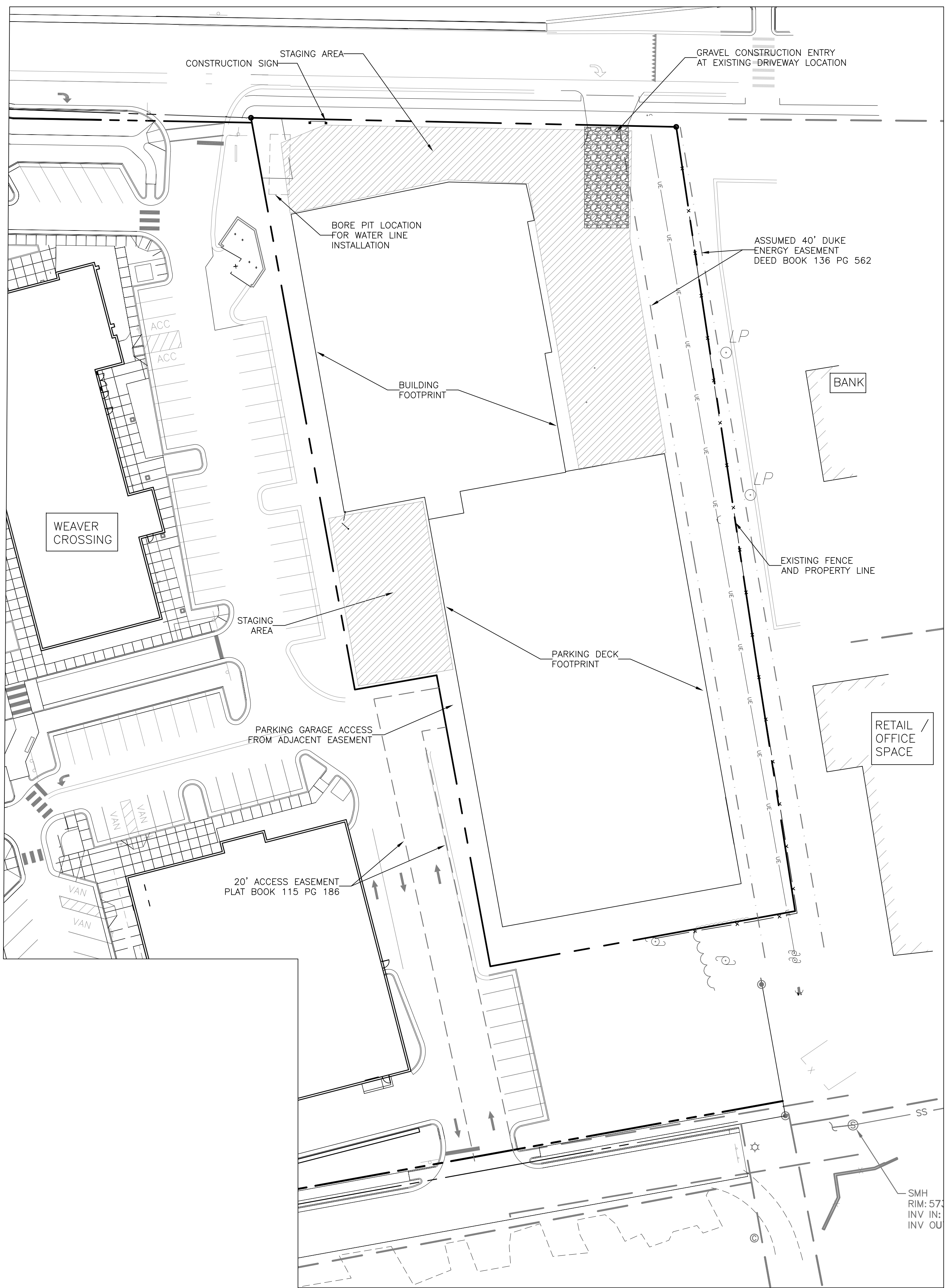

TOWN NOISE ORDINANCE:
 -COMPLIANCE WITH THE TOWN NOISE ORDINANCE IS REQUIRED DURING THE CONSTRUCTION OF THIS PROJECT.

GENERAL CONSTRUCTION NOTES:
 -A NCDOT ENCROACHMENT AGREEMENT IS REQUIRED PRIOR TO THE START OF ANY WORK IN THE PUBLIC RIGHT-OF-WAY.
 -ALL PUBLIC SITE ELEMENTS MUST COMPLY WITH NCBC 2012 CH 11 AND ICC A 117.1. CONTACT TOWN FOR INSPECTION OF FORMS PRIOR TO PLACING CONCRETE FOR CURB CUTS AND ACCESSIBLE ROUTES. IN ACCORDANCE WITH THESE REGULATIONS, ANY SIDEWALK EXCEEDING 5% SLOPE WILL BE CONSIDERED A RAMP.

ON SITE CONSTRUCTION NOTE:
 -CURB CUTS AND ACCESSIBLE ROUTES PER ICC A117.1 2009 ED. CROSS SLOPE IS LIMITED TO 1.8%.

CONSTRUCTION PARKING NOTE:
 -CONSTRUCTION PARKING IS ALLOWED IN CONSTRUCTION STAGING AREAS AND IN THE CONSTRUCTION AREAS ON THE PROJECT SITE DURING THE PROJECT. CONSTRUCTION PARKING WILL NOT BE ALLOWED ON ADJACENT RESIDENTIAL STREETS.

CONSTRUCTION STAGING NOTES

- CONTRACTOR IS TO ARRANGE FOR CONSTRUCTION PARKING WITHIN THE STAGING AREA OR OFF SITE. NO CONSTRUCTION PARKING WILL BE ALLOWED ON ADJACENT RESIDENTIAL STREETS.

2 CONSTRUCTION NOTES
 C-1.1 NTS

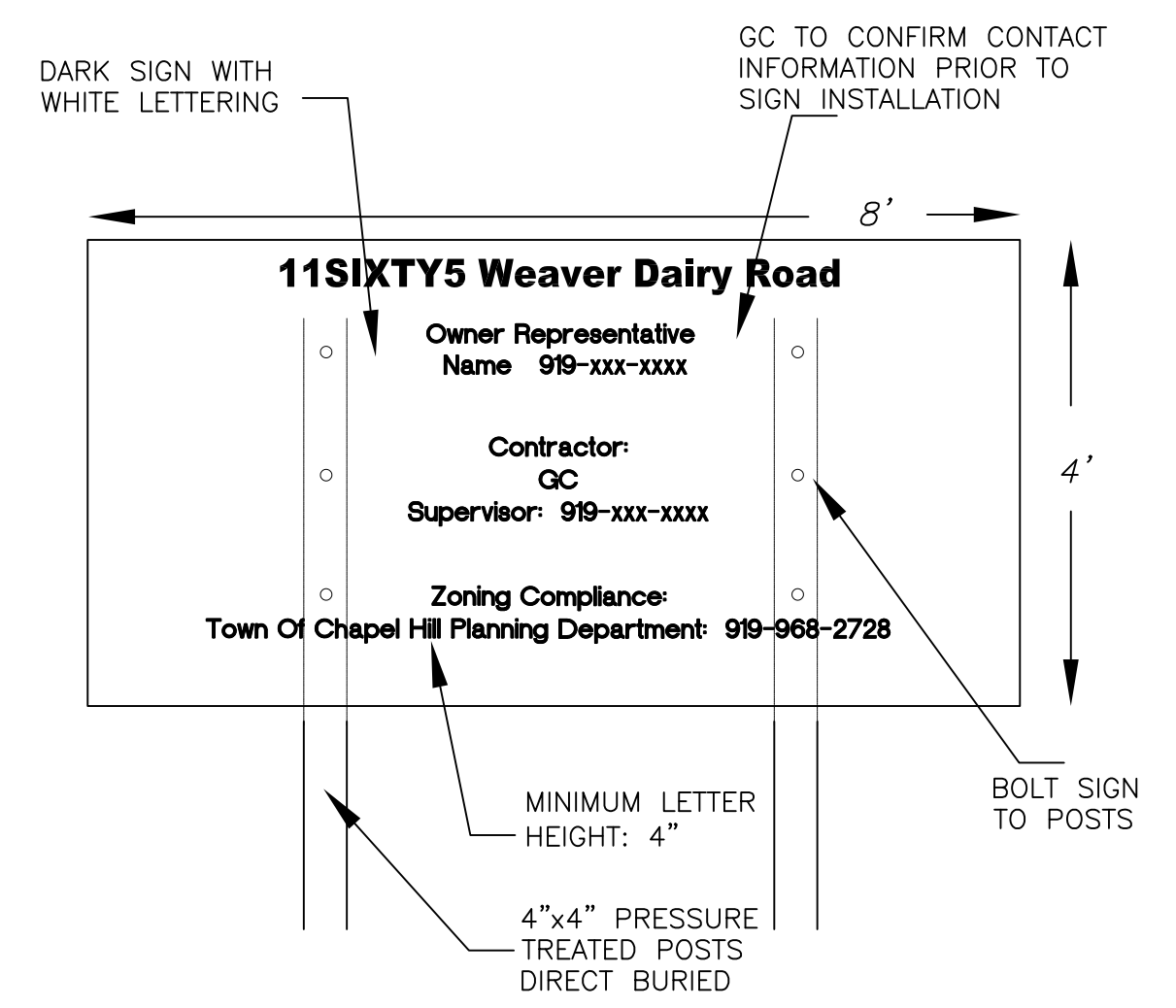

- NOTES:**
- SIGN IS TO INCLUDE THE FOLLOWING INFORMATION: PROJECT NAME, OWNER CONTACT, CONTRACTOR CONTACT, ZONING COMPLIANCE CONTACT.
 - SIGN IS TO BE A MAXIMUM OF 4' X 8'
 - SIGN IS TO BE REMOVED AT PROJECT COMPLETION

3 CONSTRUCTION SIGN
 C-1.1 NTS

FIRE PROTECTION NOTES

- EMERGENCY ACCESS FOR APPARATUS SHALL BE PROVIDED BY THE CONTRACTOR AT ALL TIMES.
- CONTRACTOR SHALL MAINTAIN A FIRE WATCH DURING THE CONSTRUCTION OR DEMOLITION OF "HOT WORK" THAT MAY SUBJECT MATERIALS TO SPONTANEOUS COMBUSTION. THE FIRE WATCH SHALL CONSIST OF AT LEAST ONE PERSON WITH A MEANS OF COMMUNICATING AN ALARM TO 911. SHALL HAVE A WRITTEN ADDRESS POSTED IN A CONSPICUOUS LOCATION, AND SHALL MAINTAIN CONSTANT PATROLS.
- ALL CONSTRUCTION AND DEMOLITION SHALL COMPLY WITH THE CURRENT EDITION OF CHAPTER 14 OF THE NC FPC (FIRE CODE).
- ANY PERMANENT OR TEMPORARY GATES ACROSS FIRE ACCESS DRIVES SHALL BE A MINIMUM WIDTH OF 20', EITHER SWINGING OR SLIDING TYPE, HAVE AN EMERGENCY MEANS OF OPERATION, AND SHALL BE OPERABLE BY EITHER FORCIBLE ENTRY OR KEYS, CAPABLE OF BEING OPERATED BY ONE PERSON, AND SHALL BE INSTALLED AND MAINTAINED ACCORDING TO UL 325 AND ASTM F 2200 NC FPC 2012.

TRAFFIC/PEDESTRIAN CONTROL NOTES

- SIGNS SHOWN ON THIS PLAN ARE REQUIRED DURING THE CONSTRUCTION OF THIS PROJECT.
- CONSTRUCTION WILL REQUIRE TEMPORARY SIDEWALK AND LANE CLOSURES ON WEAVER DAIRY ROAD.
- NOTIFY TOWN OF CHAPEL HILL ENGINEERING DEPARTMENT AT 919-968-2833, MINIMUM 72 HOUR NOTICE IS REQUIRED.
- ALL WORK ZONE SIGNAGE SHALL COMPLY WITH APPLICABLE M.U.T.C.D. STANDARDS AND DETAILS.
- TEMPORARY LANE CLOSURES ARE ONLY ALLOWED DURING DAYLIGHT HOURS AND A FLAGMAN MUST BE PRESENT AT ALL TIMES WHEN WORK IS OCCURRING IN THE TRAFFIC LANES.
- PRIOR TO ANY TRAFFIC LANE CLOSURES, IT WILL BE NECESSARY TO CONTACT ERNIE ROGERS AT 919-968-2833, OF THE CHAPEL HILL ENGINEERING DIVISION, AT LEAST 5 WORKING DAYS BEFORE THE PROPOSED WORK TO APPLY FOR A LANE CLOSURE PERMIT.
- SIGNS AND TEMPORARY BARRICADES AS SHOWN BELOW WILL BE PLACED TO DIRECT PEDESTRIANS WHEN SIDEWALKS ARE IN THE CONSTRUCTION AREAS.

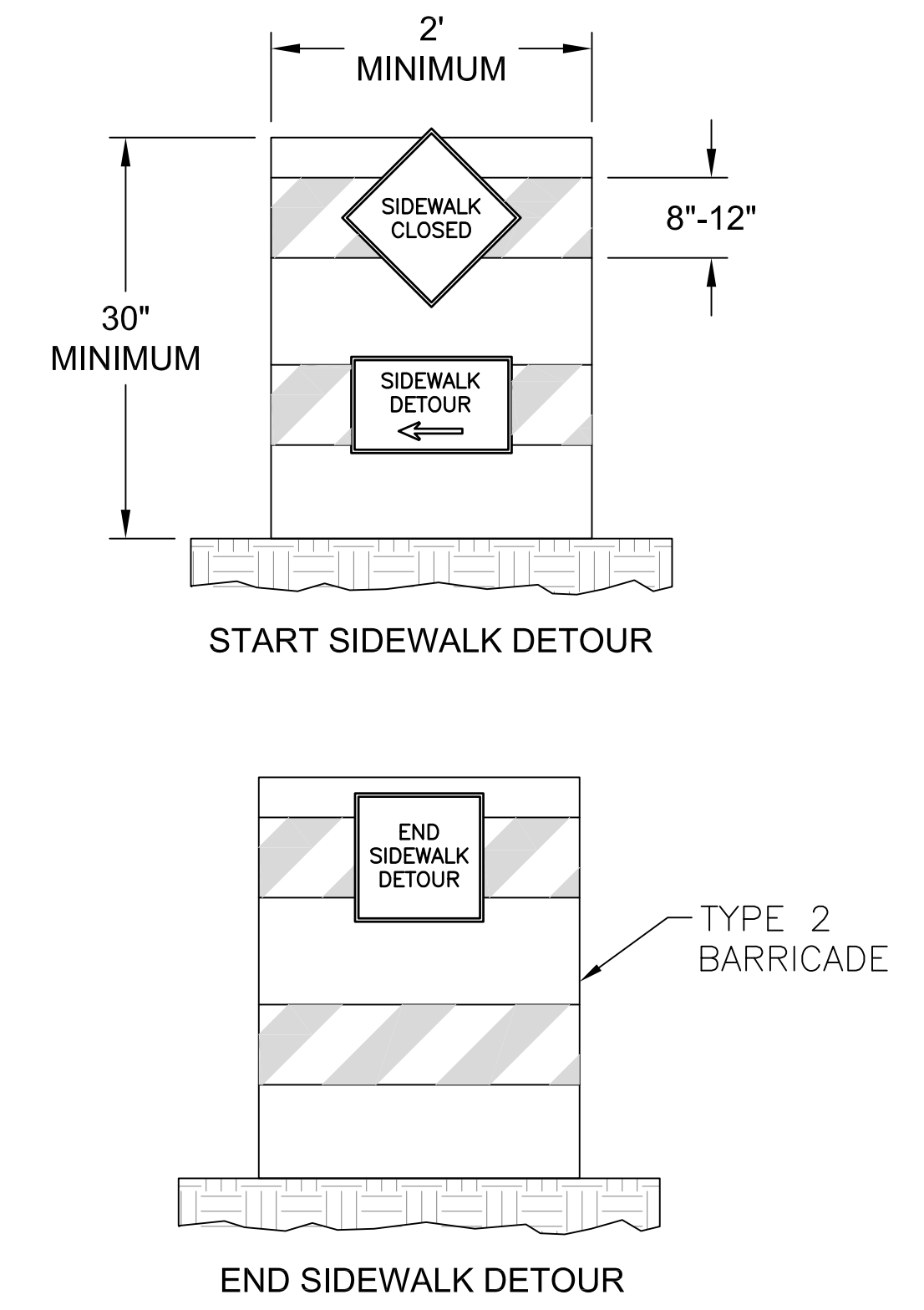

3 TEMPORARY SIDEWALK CLOSURE SIGN
 C-1.1 NTS

1 CONSTRUCTION MANAGEMENT PLAN
 C-1.1 1" = 30'

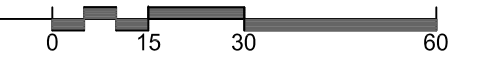

Coulter Jewell Thames P.A.
 111 West Main Street
 Durham, N.C. 27701
 p 919.682.0368
 f 919.688.5646
 www.cjtpa.com

NC BOARD OF EXAMINERS FOR ENGINEERS AND SURVEYORS LIC # C-1209
 NC BOARD OF LANDSCAPE ARCHITECTS LIC # C-104

MHAworks
 INTERIORS
 ARCHITECTURE
 PLANNING

500 WASHINGTON STREET SUITE G
 DURHAM NORTH CAROLINA 27701
 P 919.682.2870
 F 919.682.2569
 www.mhaworks.com

AIA 2030 Commitment SUSTAINABILITY

Project:
11SIXTY5 Weaver Dairy Road
 1165 Weaver Dairy Rd.
 Chapel Hill, NC 27514

PIN:
 9880350595



NOT ISSUED FOR CONSTRUCTION

Job Number: 1529

Drawn	WLR, MTC, VJC
Checked	WLR, VJC
Date	11-30-17
Revisions	

SPECIAL USE PERMIT
 Sheet Title:

CONSTRUCTION MANAGEMENT PLAN
 Sheet Number
C-1.1

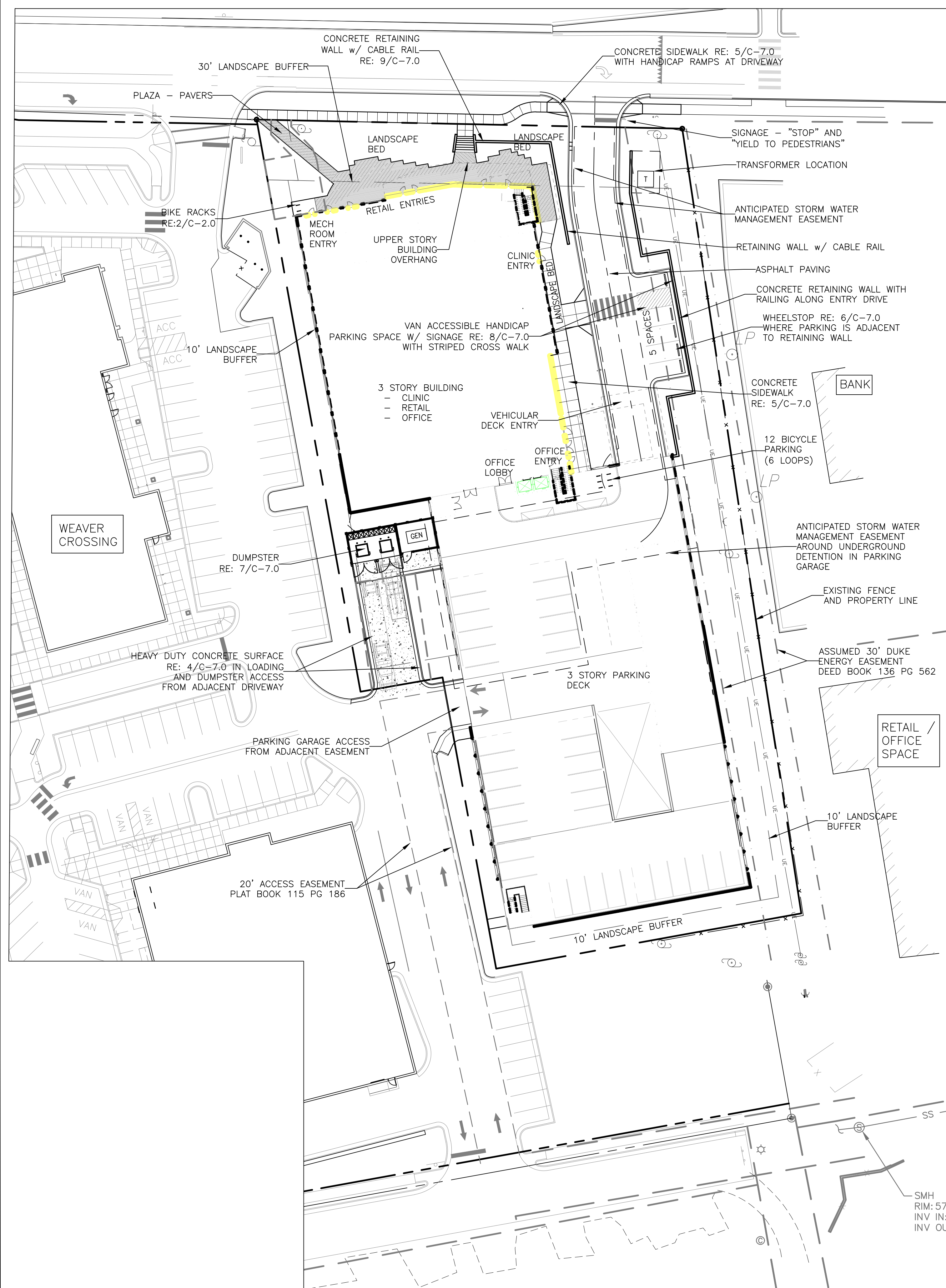

1 SITE PLAN
1" = 30'

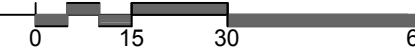

SITEPLAN NOTES

- ALL ANGLES ARE 90 DEGREES UNLESS OTHERWISE NOTED.
- DIMENSIONS TO BUILDING WALL ARE TO FACE OF WALL AT FINISH GRADE. DIMENSIONS TO CURB ARE TO FACE OF CURB.
- LAY OUT IMPROVEMENTS FOR THE CIVIL ENGINEER'S OR LANDSCAPE ARCHITECT'S REVIEW PRIOR TO BEGINNING CONSTRUCTION.
- REFERENCE ARCHITECTURAL DRAWINGS FOR BUILDING LAYOUT INFORMATION.
- ADA PARKING SPACES SHALL BE SIGNED WITH TYPE R7-B OR R7-BA RESERVED PARKING SIGN AND R7-BD MAXIMUM FINE SIGN PER GS 20-37.6 OF THE NORTH CAROLINA HANDICAP CODE. ADA RAMPS SHALL HAVE RAMP SURFACES COVERED WITH DETECTABLE WARNING PATTERN PER ADA STANDARDS.

NOTES:
1. INSTALLATION TO BE COMPLETED IN ACCORDANCE WITH MANUFACTURER'S SPECIFICATIONS.
2. DO NOT SCALE DRAWINGS.

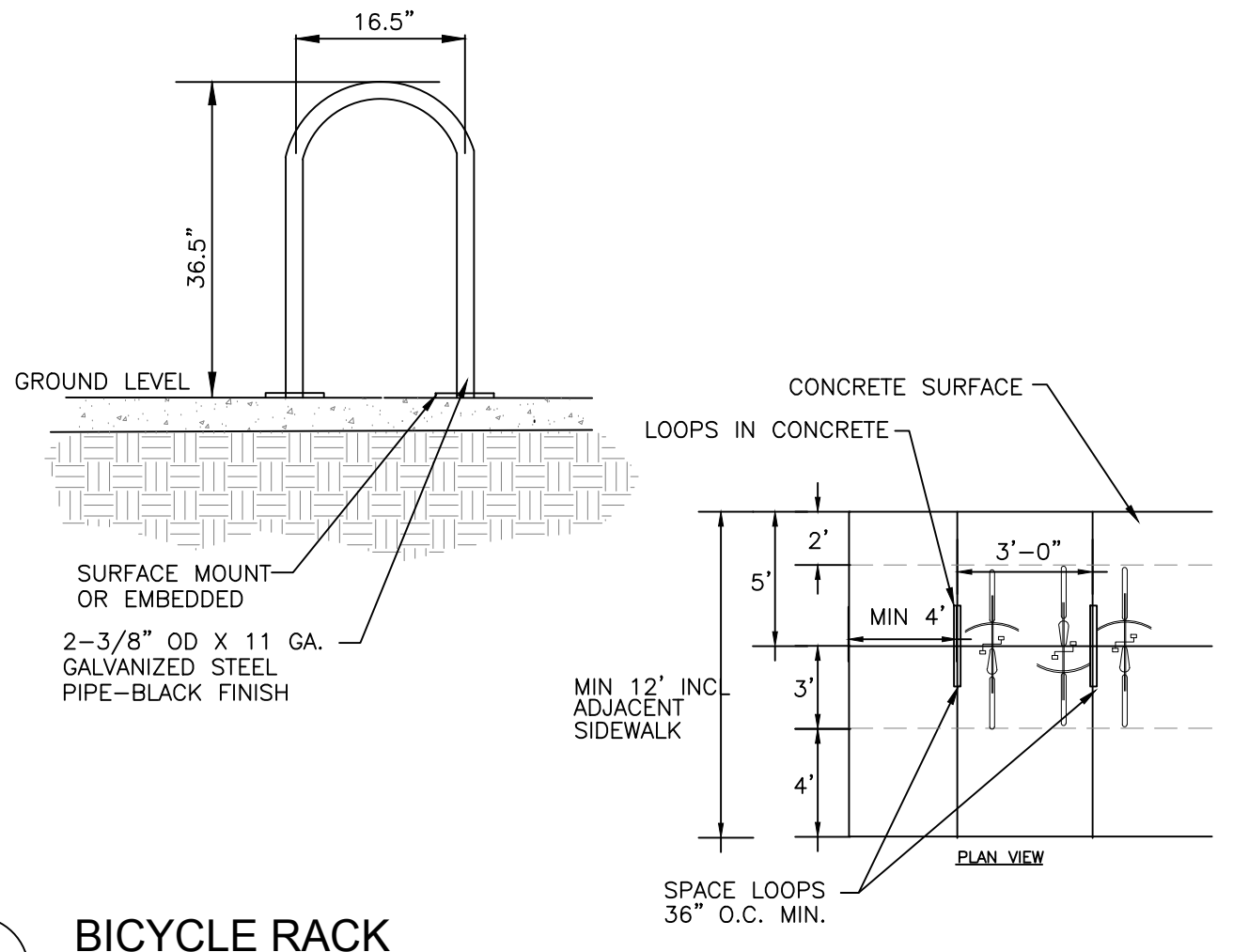

2 BICYCLE RACK
C-2.0 NTS

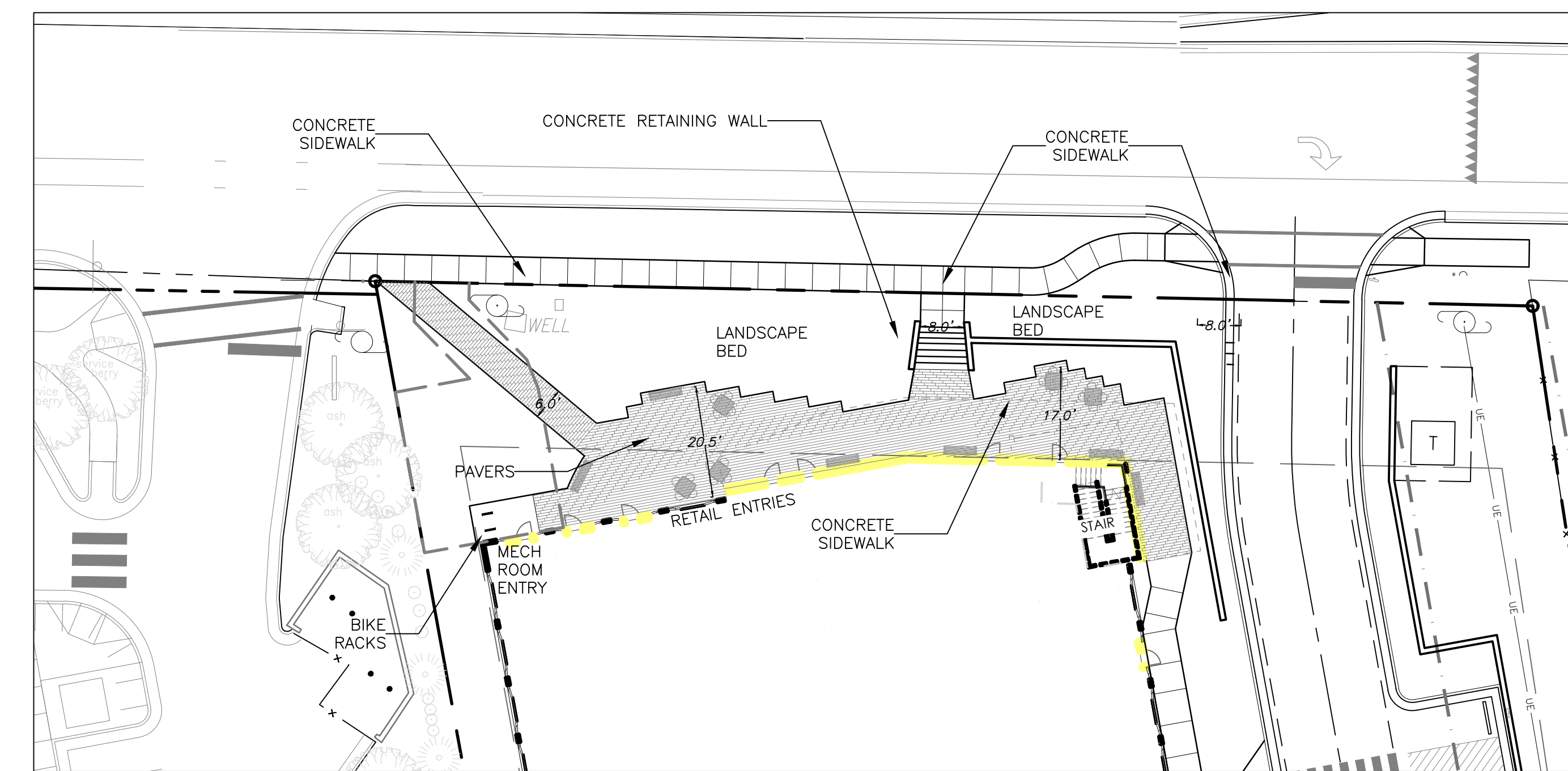

3 PLAZA DETAIL PLAN
1" = 20'

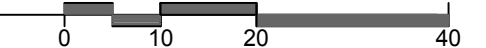

Coulter
Jewell
Thames RA

111 West Main Street
Durham, N.C. 27701
p 919.682.0368
f 919.688.5646
www.cjtpa.com

NC BOARD OF EXAMINERS FOR ENGINEERS AND SURVEYORS
LIC # C-1298
NC BOARD OF LANDSCAPE ARCHITECTS LIC # C-104

MHAworks
PLANNING ARCHITECTURE INTERIORS
501 WASHINGTON STREET, SUITE G
DURHAM, NORTH CAROLINA 27701
P 919.682.5300
www.mhaworks.com

ALL 2030 Commitment SUSTAINABILITY

Project:

11SIXTY5
Weaver Dairy
Road

1165 Weaver Dairy Rd.
Chapel Hill, NC 27514

PIN:
9880350595

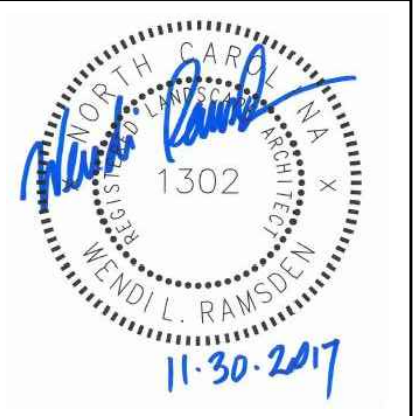

NOT ISSUED FOR CONSTRUCTION

Job Number: 1529

Drawn	WLR, MTC, VJC
Checked	WLR, VJC
Date	11-30-17
Revisions	

SPECIAL USE PERMIT

Sheet Title:

SITE PLAN

Sheet Number

C-2.0

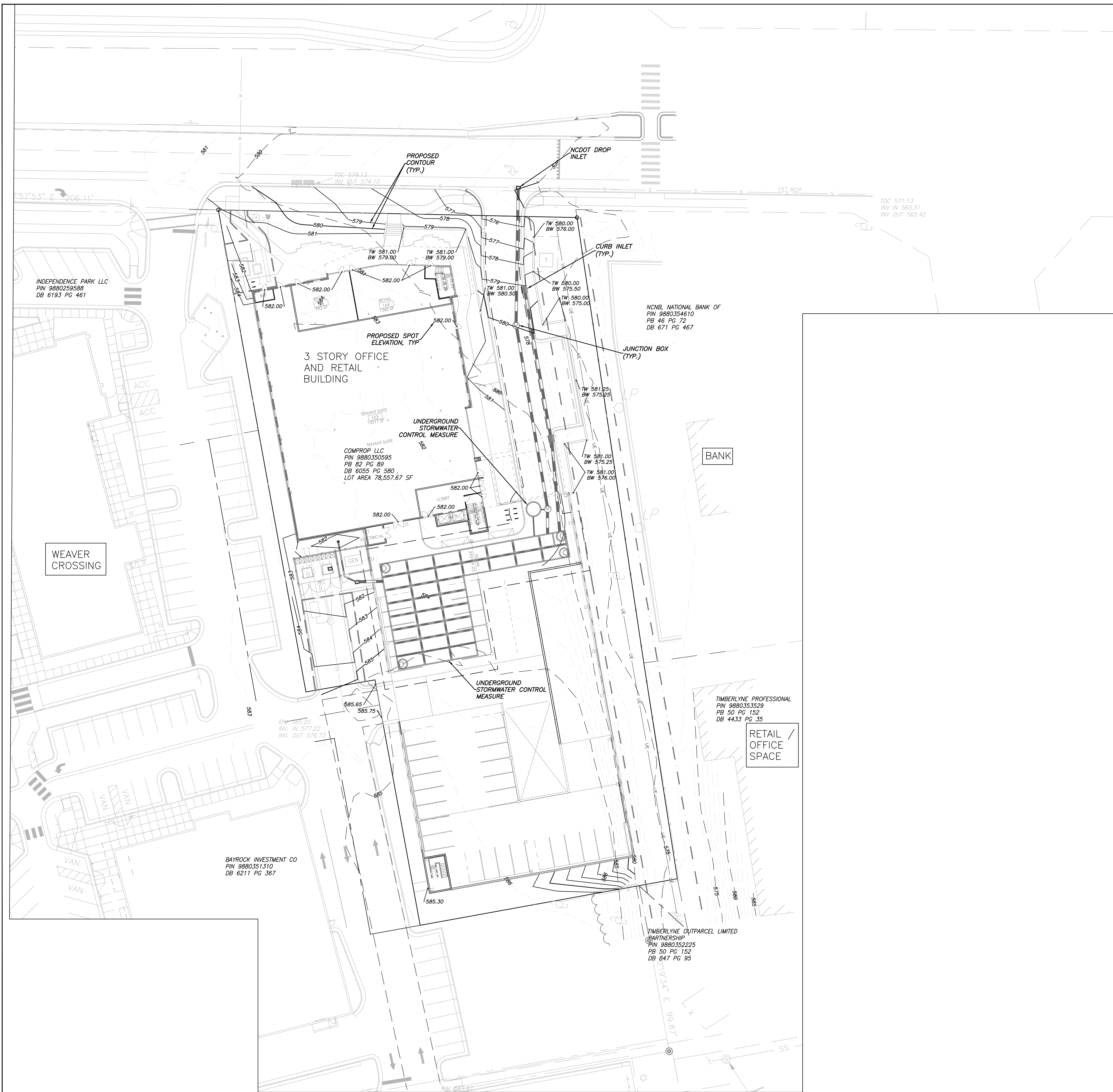

1
C-3.0 GRADING AND DRAINAGE PLAN
1" = 30'

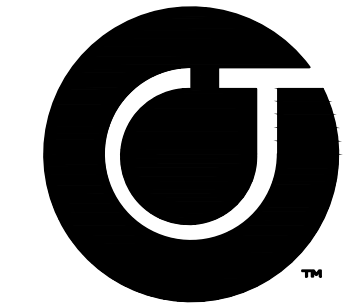
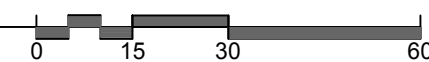

Coulter
Jewell
Thames P.A.

111 West Main Street
Durham, N.C. 27701
p 919.682.0368
f 919.688.5646
www.cjtpa.com

NC BOARD OF EXAMINERS FOR
ENGINEERS AND SURVEYORS
LIC # C-1209
NC BOARD OF LANDSCAPE
ARCHITECTS LIC # C-104



MHAworks
PLANNING ARCHITECTURE INTERIORS

DURHAM
GREENVILLE

501 WASHINGTON STREET, SUITE G
DURHAM, NORTH CAROLINA 27601
p 919.682.2800
f 919.682.5369
www.mhaworks.com

AIA 2030 Commitment | SUSTAINABILITY

Project:

11SIXTY5
Weaver Dairy
Road

1165 Weaver Dairy Rd.
Chapel Hill, NC 27514

PIN:
9880350595



NOT ISSUED FOR
CONSTRUCTION

Job Number: 1529

Drawn	WLR, MTC, VJC
Checked	WLR, VJC
Date	11-30-17
Revisions	

SPECIAL USE PERMIT

Sheet Title:

GRADING
PLAN

Sheet Number

C-3.0

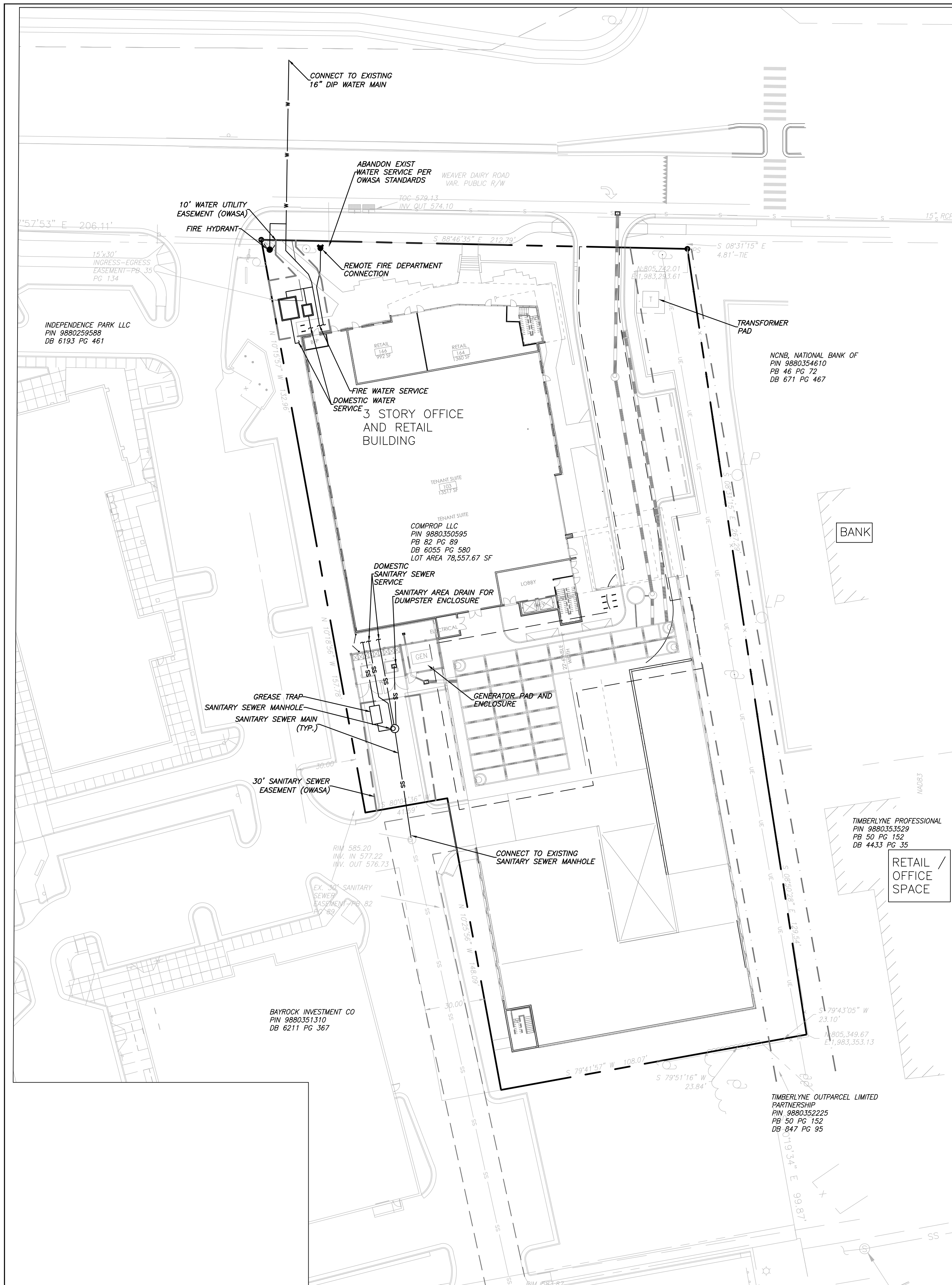

1
C-5.0
UTILITY PLAN
1" = 30'

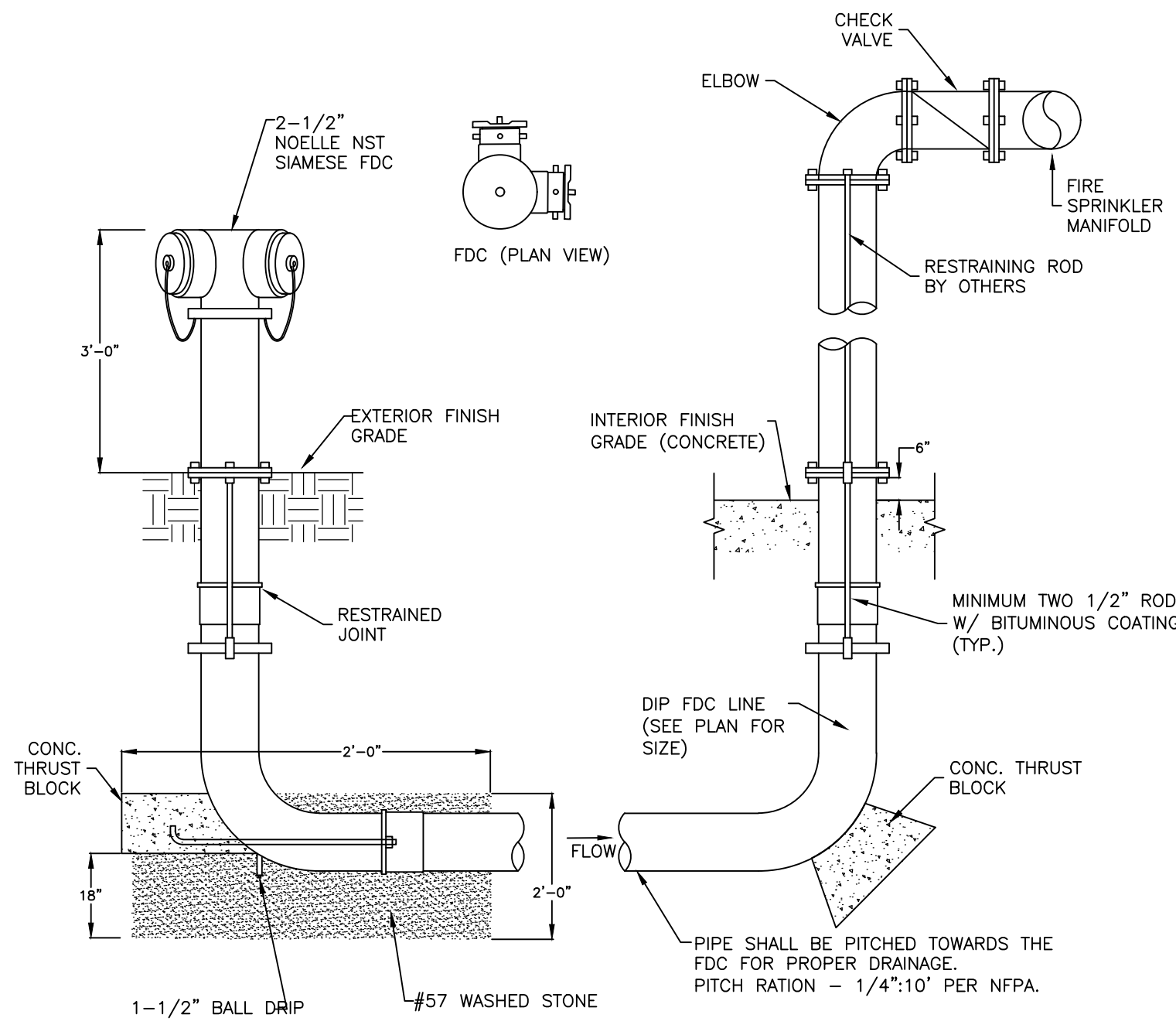
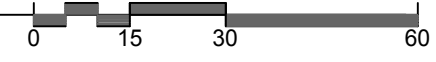

THE LOW POINT DRAIN SHALL BE CORROSION RESISTANT AND INSTALLED IN ACCORDANCE WITH THE MANUFACTURERS INSTRUCTIONS. THE DRAIN ARRANGEMENT SHALL BE SUBMITTED AS PART OF THE SITE PLAN UTILITY DETAIL AND APPROVED BY FIRE PREVENTION AND ENGINEERING. A DRAINAGE PIT TWO FEET IN DIAMETER SHALL BE EXCAVATED BELOW EACH DRAIN AND FILLED COMPLETELY WITH CRUSHED STONE MIXED WITH COURSE SAND UNDER AND AROUND THE DRAIN TO A LEVEL 6 INCHES ABOVE THE DRAIN. PITS SHALL NEITHER BE CONNECTED TO A STORM OR SANITARY SEWER NOR LOCATED WITHIN THE RIGHT-OF-WAY OR ANY EASEMENT AREA.

1
C-5.0
REMOTE FIRE DEPARTMENT CONNECTION (FDC)
N.T.S.

utility notes

- GENERAL NOTES:
- CONTRACTOR SHALL NOTIFY "NORTH CAROLINA ONE CALL" (1-800-632-4949) AT LEAST 48 HOURS PRIOR TO BEGINNING CONSTRUCTION OR EXCAVATION TO HAVE EXISTING UTILITIES LOCATED. CONTRACTOR TO CONTACT ANY LOCAL UTILITIES THAT PROVIDE THEIR OWN LOCATOR SERVICE INDEPENDENT OF "NORTH CAROLINA ONE CALL".
 - ALL WATER AND SEWER MAINS WITHIN PUBLIC EASEMENTS AND RIGHT-OF-WAYS TO BE OWNED, OPERATED AND MAINTAINED BY THE TOWN OF CHAPEL HILL.
 - ALL CONSTRUCTION SHALL BE IN ACCORDANCE WITH THE TOWN OF CHAPEL HILL STANDARDS AND SPECIFICATIONS.
 - ALL EXISTING UNDERGROUND UTILITIES ARE APPROXIMATELY LOCATED. ACTUAL LOCATION AND DEPTH SHALL BE CONFIRMED IN THE FIELD PRIOR TO CONSTRUCTION.
 - BEFORE STARTING ANY CONSTRUCTION OF IMPROVEMENTS WITHIN ANY TOWN OR N.C.D.O.T. STREET OR HIGHWAY RIGHT-OF-WAY THE FOLLOWING PROCEDURES SHOULD BE UNDERTAKEN:
 - TOWN RIGHT-OF-WAY: CONTACT LOCAL AUTHORITIES' TRAFFIC ENGINEERING DEPT. FOR INFORMATION ON DETOURS, OPEN CUTTING OF STREETS OR FOR ANY CONSTRUCTION WITHIN RIGHT-OF-WAY.
 - N.C.D.O.T. RIGHT-OF-WAY: CONTACT PROJECT ENGINEERS AND OBTAIN ALL PERMITS AND ENCROACHMENTS (KEEP COPIES ON CONSTRUCTION SITE, ALSO CONTACT N.C.D.O.T. DISTRICT OFFICE 24 HOURS IN ADVANCE BEFORE PLACING CURB AND GUTTER).
 - ALL DIMENSIONS AND GRADES SHOWN ON THE PLANS SHALL BE FIELD VERIFIED BY THE CONTRACTOR PRIOR TO CONSTRUCTION. CONTRACTOR SHALL NOTIFY THE OWNER IF ANY DISCREPANCIES EXIST. PRIOR TO PROCEEDING WITH CONSTRUCTION FOR NECESSARY PLAN OR GRADING CHANGES. NO EXTRA COMPENSATION SHALL BE PAID TO THE CONTRACTOR FOR ANY WORK DONE DUE TO DIMENSIONS OR GRADES SHOWN INCORRECTLY ON THESE PLANS IF SUCH NOTIFICATION HAS NOT BEEN GIVEN.
 - POWER, TELEPHONE, AND GAS SERVICES TO BUILDINGS SHALL BE UNDERGROUND. ACCESS AND SERVICE ROUTES TO BE COORDINATED WITH THE PUBLIC UTILITIES, CONTRACTOR AND THE OWNER.
 - RESURFACING OF STREET DUE TO UTILITY CUTS SHALL BE REQUIRED AT THE DIRECTION OF ENGINEERING. (MINIMUM 50' TO EITHER SIDE OF UTILITY CUTS).
- SANITARY SEWER:
- MINIMUM COVER OF 5 FEET IN TRAFFIC AREAS TO BE PROVIDED FOR ALL COLLECTOR LINES 4 INCHES AND LARGER. IF LESS THAN 5 FEET, DUCTILE IRON PIPE SHALL BE REQUIRED.
 - MINIMUM SLOPE FOR 4 INCH SANITARY SEWER COLLECTION LINES SHALL BE NO LESS THAN 2.0% WITH CLEANOUTS EVERY 75 LINEAL FEET.
 - MINIMUM SLOPE FOR 6 INCH SANITARY SEWER COLLECTION LINES SHALL BE NO LESS THAN 1.0% WITH CLEANOUTS EVERY 75 LINEAL FEET.
- WATER:
- WATERLINES WILL BE 3' OFF CURB AND GUTTER UNLESS SHOWN OTHERWISE.
 - LAY WATER MAINS AT LEAST 10 FEET LATERALLY FROM EXISTING OR PROPOSED SANITARY SEWERS. IF LOCAL CONDITIONS OR BARRIERS PREVENT A 10 FOOT SEPARATION, LAY THE WATER MAIN WITH AT LEAST 18" VERTICAL SEPARATION ABOVE THE TOP OF THE SANITARY SEWER PIPE EITHER IN A SEPARATE TRENCH OR IN THE SAME TRENCH ON A BENCH OF UNDISTURBED EARTH.
 - WHEN A PROPOSED WATER MAIN CROSSES OVER A PROPOSED OR EXISTING SANITARY SEWER, LAY THE WATER MAIN WITH AT LEAST 18" VERTICAL SEPARATION ABOVE THE TOP OF THE SANITARY SEWER. IF LOCAL CONDITIONS PREVENT AN 18" VERTICAL SEPARATION, CONSTRUCT BOTH THE WATER MAIN AND THE SANITARY SEWER FOR A DISTANCE OF 10 FEET ON EACH SIDE TO THE POINT OF CROSSING WITH FERROUS PIPE HAVING WATER MAIN QUALITY JOINTS.
 - WHEN A PROPOSED WATER MAIN CROSSES UNDER A PROPOSED OR EXISTING SANITARY SEWER, CONSTRUCT BOTH THE WATER MAIN AND THE SANITARY SEWER OF FERROUS MATERIALS WITH JOINTS THAT ARE EQUIVALENT TO WATER MAIN STANDARDS FOR A DISTANCE OF 10 FEET ON EACH SIDE OF THE POINT OF CROSSING. CENTER THE SECTION OF WATER PIPE AT THE POINT OF CROSSING.
 - MAINTAIN A MINIMUM COVER OF 36" AND MAXIMUM COVER OF 42" BELOW FINISHED GRADE OVER ALL PIPES UNLESS OTHERWISE DIRECTED OR SHOWN ON THE PLANS. DUE TO THE HEIGHTS OF VALVES, INCREASE THE COVER DEPTHS ADJACENT TO THE VALVES OR VARIED AT POINTS OF THE-IN TO EXISTING LINES.
 - ALL FDC(S) AND HYDRANT(S) SHALL BE SIAMESE CONNECTIONS AND MEET TOWN OF CHAPEL HILL AND OWASA STANDARDS.

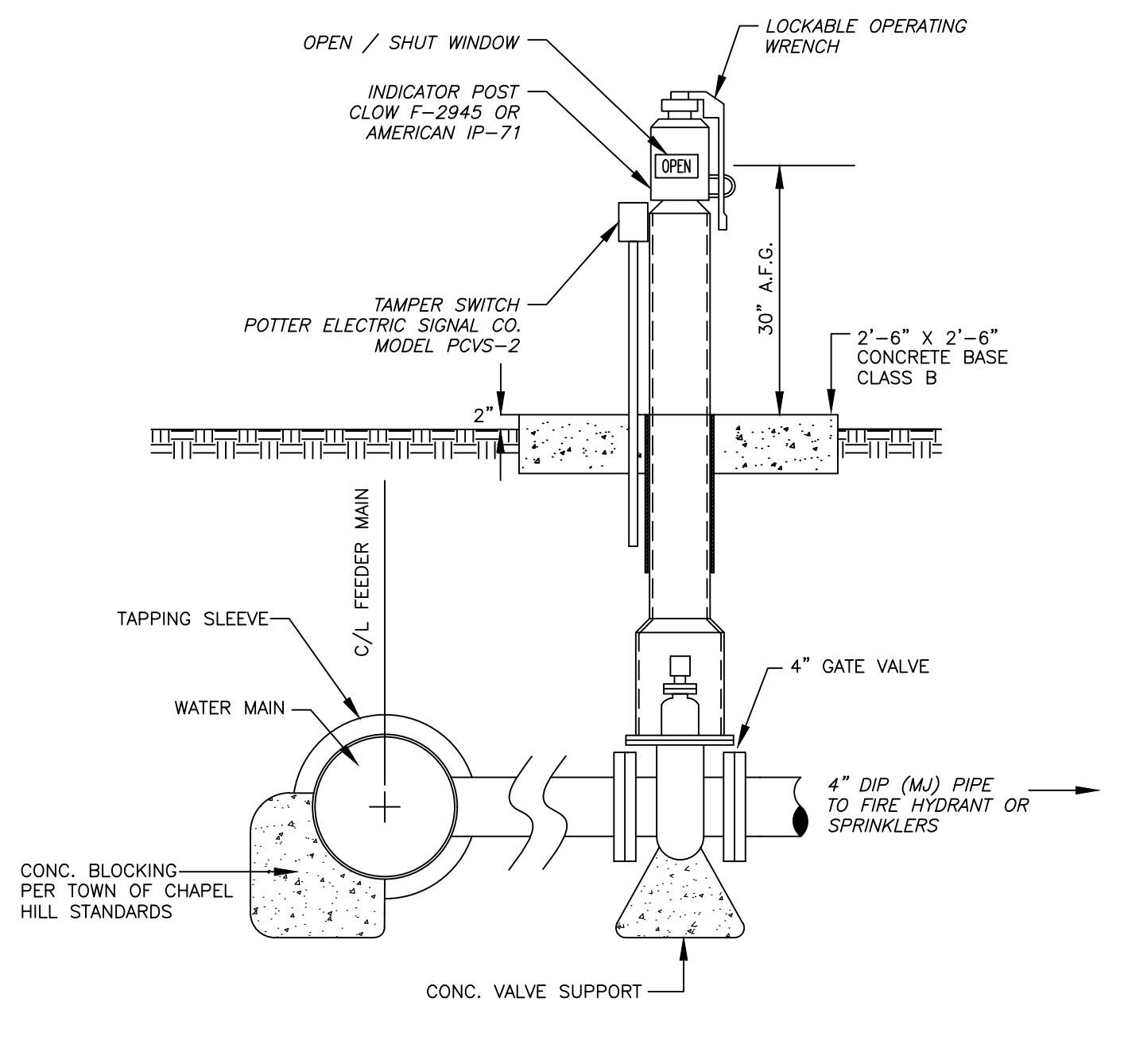

NOTES:
 1. COMPLETELY WITH NFPA 13 AND NFPA 24 FOR INSTALLATION.
 2. PROVIDE TAR PAPER BETWEEN HYDRANT AND HYDRANT THRUST BLOCK.
 3. ALL THRUST BLOCKS AND SUPPORTING CONCRETE TO BE CLASS B.
 4. THE CONTRACTOR IS REQUIRED TO RUN UNDERGROUND CONDUITS TO THE POST INDICATOR VALVE, SO THAT IT CAN BE MONITORED VIA TAMPER SWITCH BY THE FIRE ALARM SYSTEM. PROVIDE (2) 1" CONDUITS FROM SPRINKLER VALVE ROOM TO PIV.

2
C-5.0
POST INDICATOR VALVE (PIV)
N.T.S.

fire protection notes

- PROVIDE EMERGENCY VEHICLE ACCESS TO THE SITE DURING CONSTRUCTION.
- WHEN FENCING IS PROVIDED AROUND PROJECTS DURING CONSTRUCTION, PROVIDE A MINIMUM OF 20' SWING OR SLIDE GATE FOR EMERGENCY VEHICLE ACCESS.
- FIRE APPARATUS ACCESS ROADS SHALL BE ALL WEATHER AND DESIGNED TO CARRY THE IMPOSED LOAD OF FIRE APPARATUS WEIGHING AT LEAST 80,000 LBS.
- FIRE APPARATUS ACCESS ROADS SHALL HAVE A MINIMUM WIDTH OF 20' WITH AN OVERHEAD CLEARANCE OF AT LEAST 13'-6" FOR STRUCTURES NOT EXCEEDING 30' IN HEIGHT AND SHALL PROVIDE ACCESS TO WITHIN 150' OF ALL EXTERIOR PORTIONS OF THE BUILDING.
- FIRE APPARATUS ACCESS ROADS SHALL NOT EXCEED 10% IN GRADE.
- PRIVATE FIRE MAINS SERVING THE SPRINKLER SYSTEM SHALL BE INSTALLED PER NFPA 24. THE FIRE MAIN SHALL BE FLUSHED PER NFPA 24 AND WITNESSED BY A FIRE INSPECTOR FROM CHAPEL HILL FIRE DEPARTMENT PRIOR TO COVERING THE LINE.
- KEY BOX WILL BE REQUIRED FOR THIS PROJECT. PLEASE CONTACT CHRIS KEARNS AT CHFD FOR PROPER ORDER FORM.



Coulter Jewell Thames
RA

111 West Main Street
Durham, N.C. 27701
p 919.682.0368
f 919.688.5646
www.cjtpa.com

NC BOARD OF EXAMINERS FOR ENGINEERS AND SURVEYORS
LIC # C-1208
NC BOARD OF LANDSCAPE ARCHITECTS LIC # C-104

MHAworks
PLANNING ARCHITECTURE INTERIORS
501 WASHINGTON STREET, SUITE G
DURHAM, NORTH CAROLINA 27701
P 919.682.5369
www.mhaworks.com

Project: **11SIXTY5 Weaver Dairy Road**
1165 Weaver Dairy Rd.
Chapel Hill, NC 27514

PIN: 9880350595

NOT ISSUED FOR CONSTRUCTION

Job Number: 1529

Drawn	WLR, MTC, VJC
Checked	WLR, VJC
Date	11-30-17
Revisions	

SPECIAL USE PERMIT

Sheet Title: **UTILITY PLAN**

Sheet Number: **C-5.0**

ENGINEERING, PLANNING, LANDSCAPE ARCHITECTURE

Project: **11SIXTY5 Weaver Dairy Road**

1165 Weaver Dairy Rd.
Chapel Hill, NC 27514

PIN: 9880350595



NOT ISSUED FOR CONSTRUCTION

Job Number: 1529

Drawn	WLR, MTC, VJC
Checked	WLR, VJC
Date	11-30-17
Revisions	

SPECIAL USE PERMIT

Sheet Title: **UTILITY PLAN**

Sheet Number: **C-5.0**

-CONTRACTION JOINTS SHALL BE SPACED AT 10 FOOT INTERVALS, EXCEPT THAT A 15 FOOT SPACING MAY BE USED WHEN A MACHINE IS USED OR WHEN SATISFACTORY SUPPORT FOR THE FACE FORM CAN BE OBTAINED WITHOUT THE USE OF TEMPLATES AT 10 FOOT INTERVALS. JOINT SPACING MAY BE ALTERED BY THE ENGINEER TO PREVENT UNCONTROLLED CRACKING.
 -CONTRACTION JOINTS MAY BE INSTALLED BY THE USE OF TEMPLATES OR FORMED BY OTHER APPROVED METHODS. WHERE SUCH JOINTS ARE NOT FORMED BY TEMPLATES, A MINIMUM DEPTH OF 1 1/2" SHALL BE MAINTAINED.
 -ALL CONTRACTION JOINTS SHALL BE FILLED WITH JOINT FILLER.
 -JOINTS SHALL MATCH LOCATIONS WITH JOINT IN ADJUTING SIDEWALK.
 -EXPANSION JOINTS SHALL BE SPACED AT 90 FOOT INTERVALS AND ADJACENT TO ALL RIGID OBJECTS.

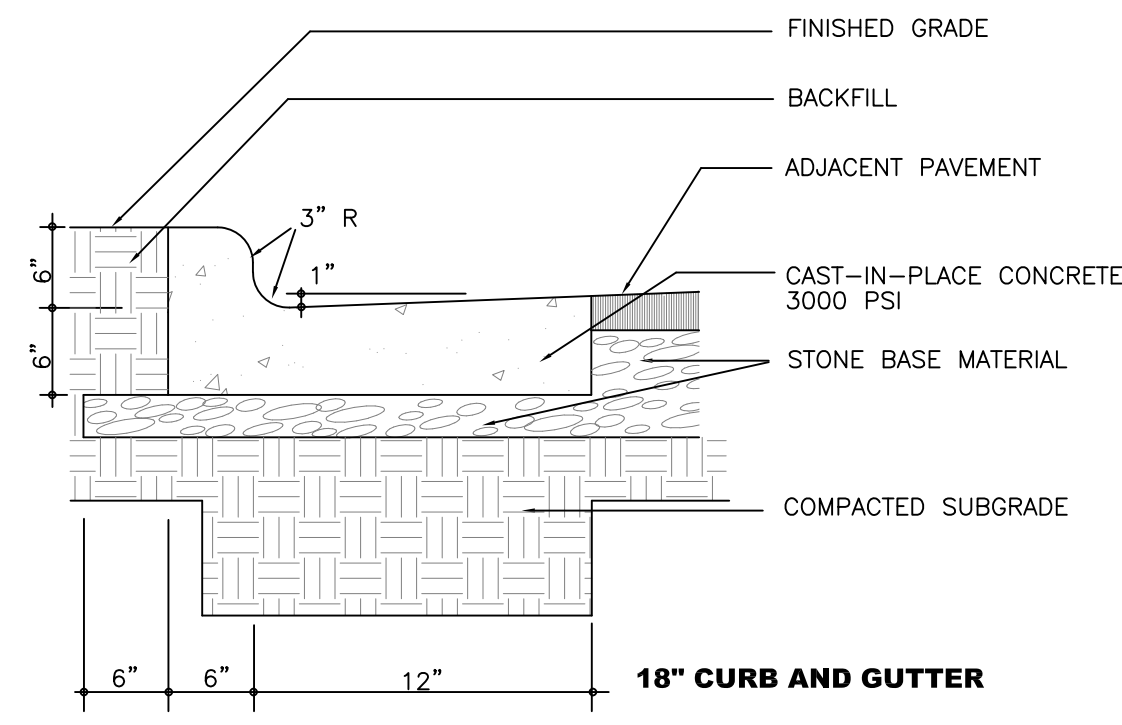

NOTE THAT THIS DETAIL DOES NOT MEET NC DOT REQUIREMENTS. ANY CURB AND GUTTER TO BE CONSTRUCTED IN THE OLD MASON FARM ROAD RIGHT OF WAY IS TO FOLLOW NC DOT STANDARDS RE: 2/C700

1 ON SITE CURB AND GUTTER
C-7.0 NTS

-CONTRACTION JOINTS SHALL BE SPACED AT 10 FOOT INTERVALS, EXCEPT THAT A 15 FOOT SPACING MAY BE USED WHEN A MACHINE IS USED OR WHEN SATISFACTORY SUPPORT FOR THE FACE FORM CAN BE OBTAINED WITHOUT THE USE OF TEMPLATES AT 10 FOOT INTERVALS. JOINT SPACING MAY BE ALTERED BY THE ENGINEER TO PREVENT UNCONTROLLED CRACKING.
 -CONTRACTION JOINTS MAY BE INSTALLED BY THE USE OF TEMPLATES OR FORMED BY OTHER APPROVED METHODS. WHERE SUCH JOINTS ARE NOT FORMED BY TEMPLATES, A MINIMUM DEPTH OF 1 1/2" SHALL BE MAINTAINED.
 -ALL CONTRACTION JOINTS SHALL BE FILLED WITH JOINT FILLER.
 -JOINTS SHALL MATCH LOCATIONS WITH JOINT IN ADJUTING SIDEWALK.
 -EXPANSION JOINTS SHALL BE SPACED AT 90 FOOT INTERVALS AND ADJACENT TO ALL RIGID OBJECTS.

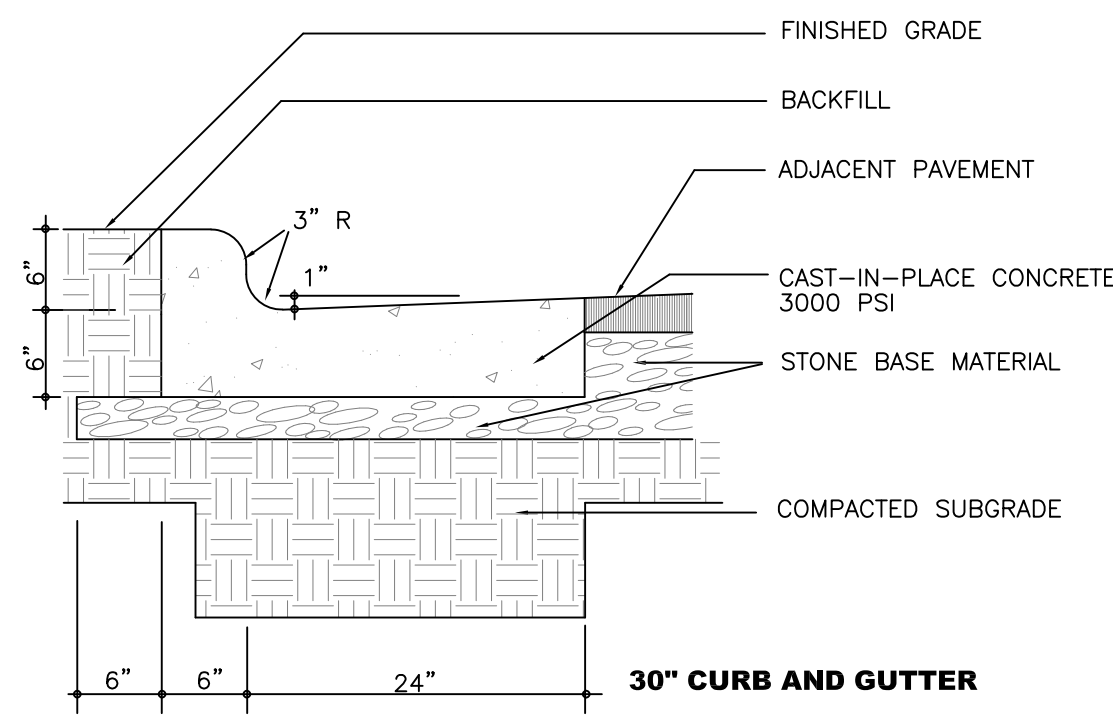

2 NCDOT CURB AND GUTTER
C-7.0 NTS

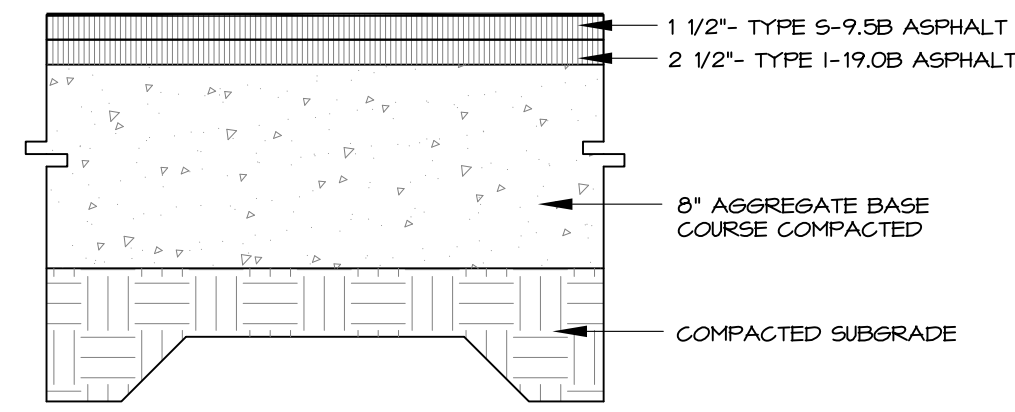

FINAL PAVEMENT SECTION IS PROVIDED BY GEO-TECHNICAL ENGINEER BASED SITE SPECIFIC GEO-TECHNICAL REPORT

3 ASPHALT PAVING
C-7.0 NTS

NOTES:

- ALL CONCRETE TO 4000 PSI, PROPERLY AIR ENTRAINED FOR EXTERIOR GRADE CONCRETE MIXES.
- CABC BASE AND SOIL SUBGRADE TO BE COMPACTED TO 98% OF THE ASTM D-698 STD. PROCTOR MDD AND PROOFROLLED AND APPROVED BY GEOTECHNICAL PERSONNEL.

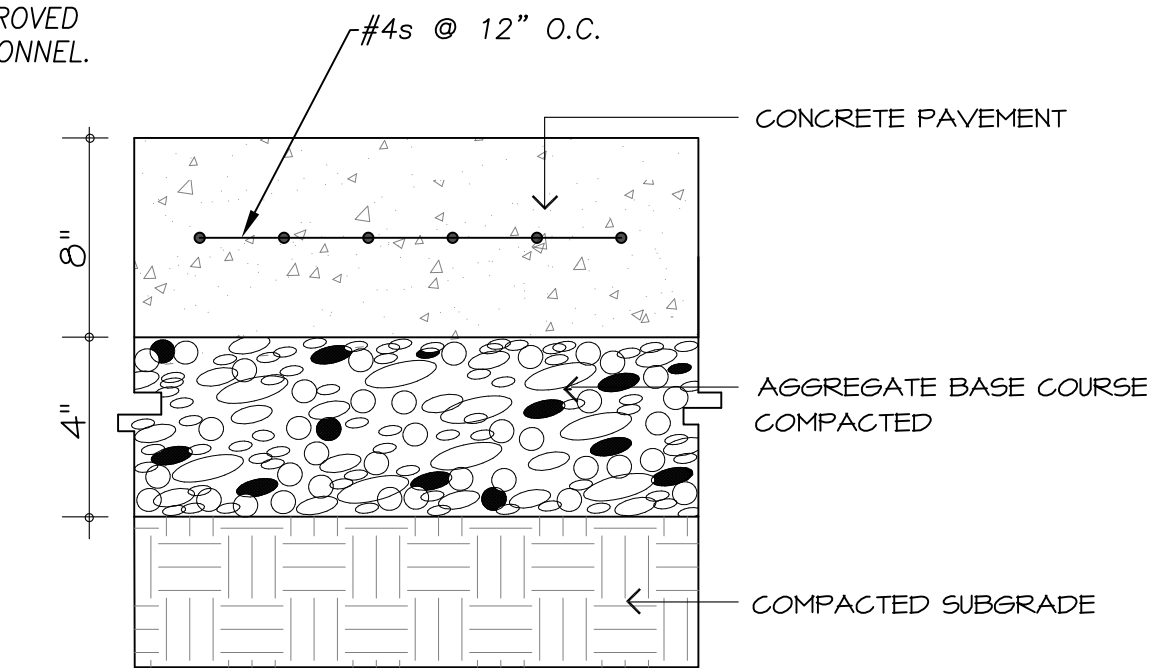

4 HEAVY DUTY CONCRETE PAVING
C-7.0 NTS

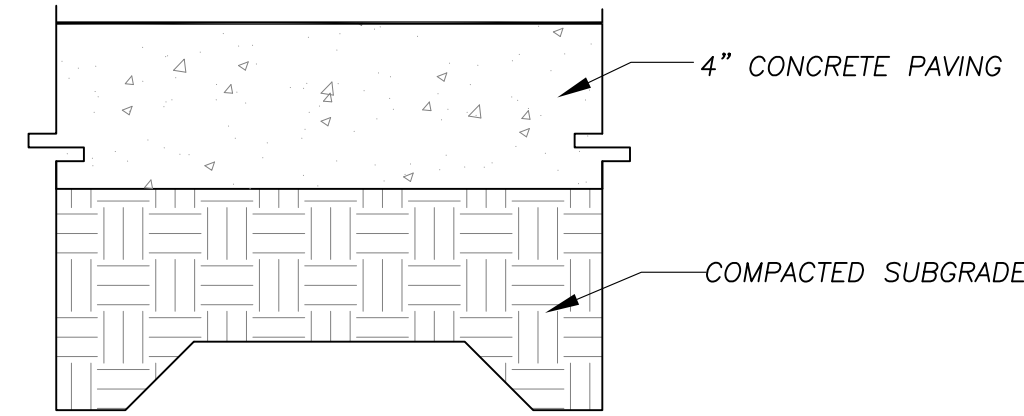

- NOTES:
- ALL CONCRETE 3000 PSI.
 - ALL SIDEWALKS SHALL BE CONSTRUCTED WITH TOOLED 1/4" EDGE RADIUS.
 - BROOM FINISH
 - SIDEWALKS ARE TO HAVE A MAXIMUM CROSS SLOPE OF 2.0%.

5 SIDEWALK
C-7.0 NTS

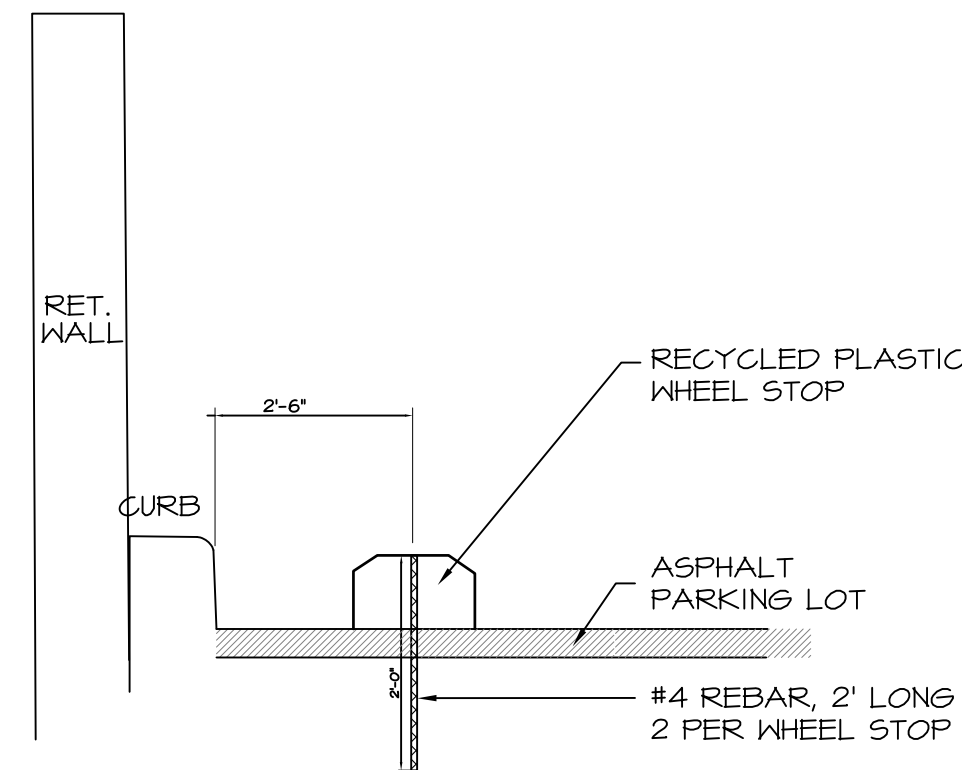

6 WHEEL STOP
C-7.0 NTS

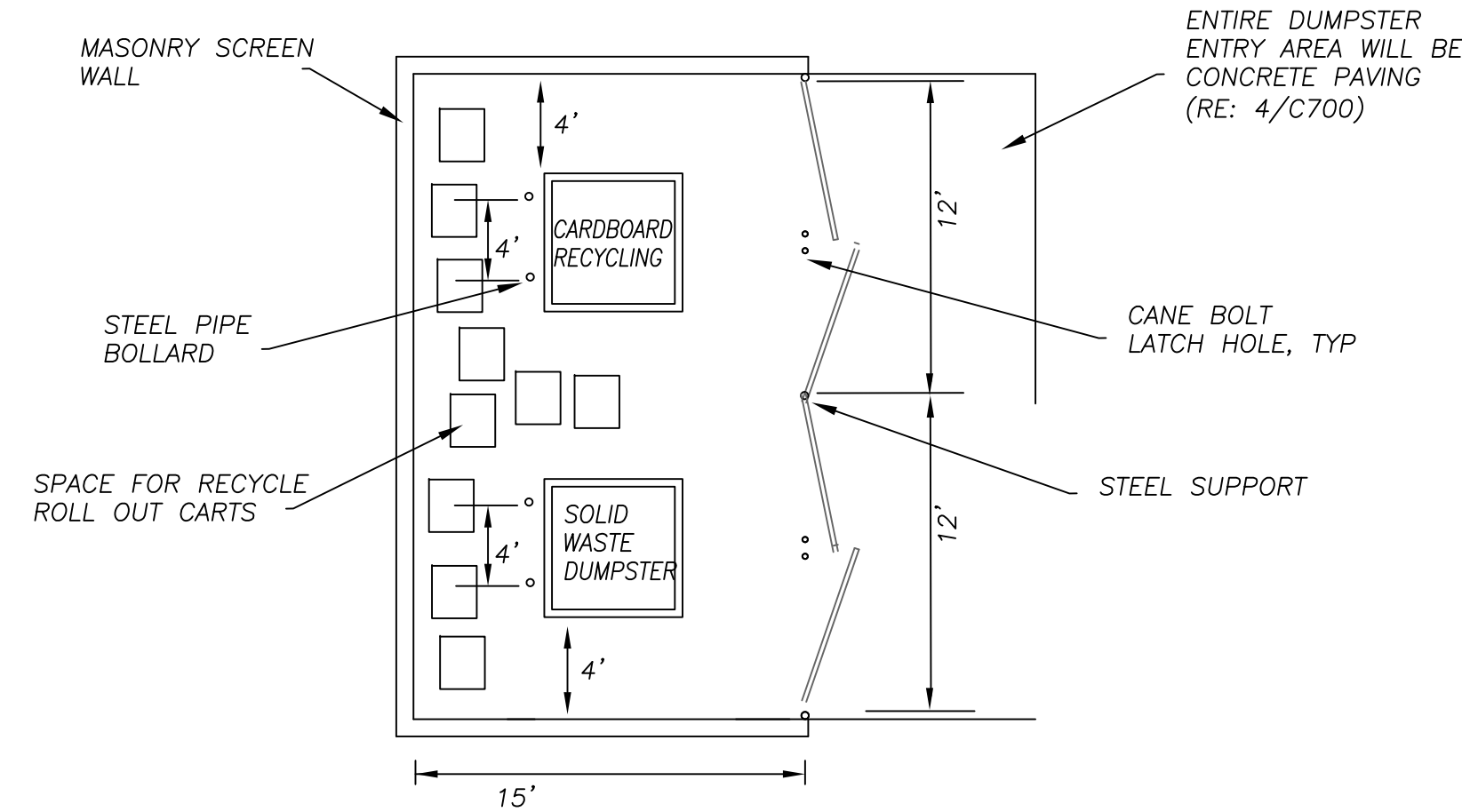

7 DUMPSTER ENCLOSURE
C-7.0 NTS

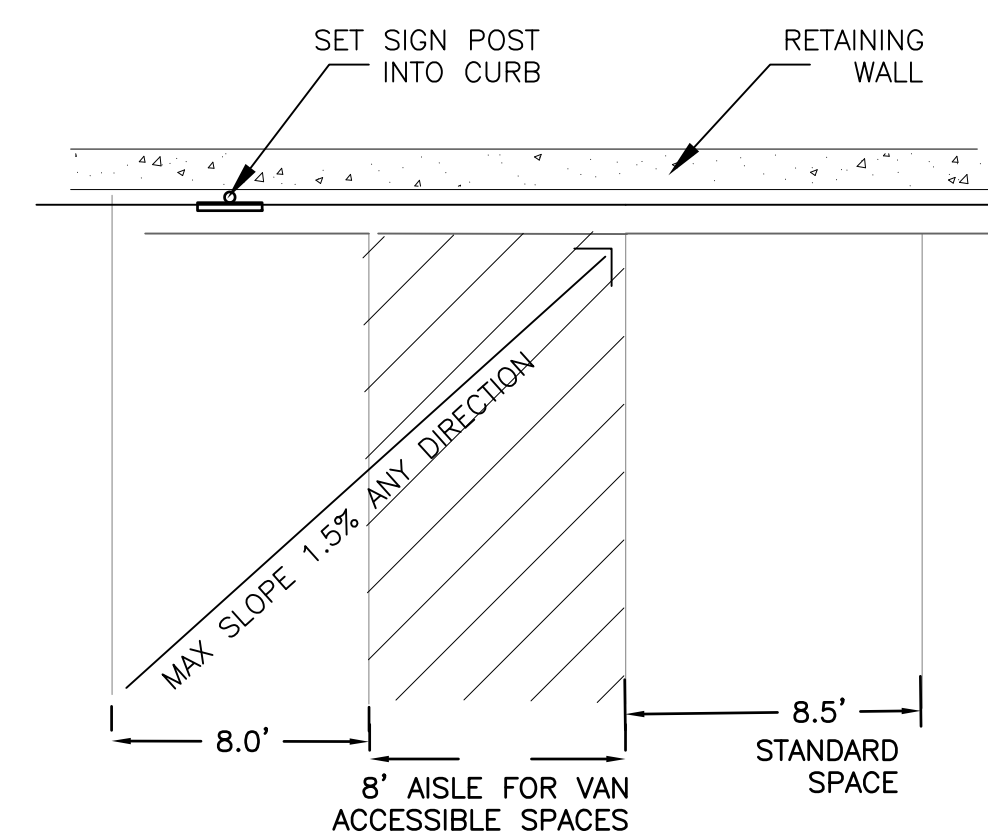

PLAN VIEW

8 SURFACE HANDICAP PARKING
C-7.0 NTS

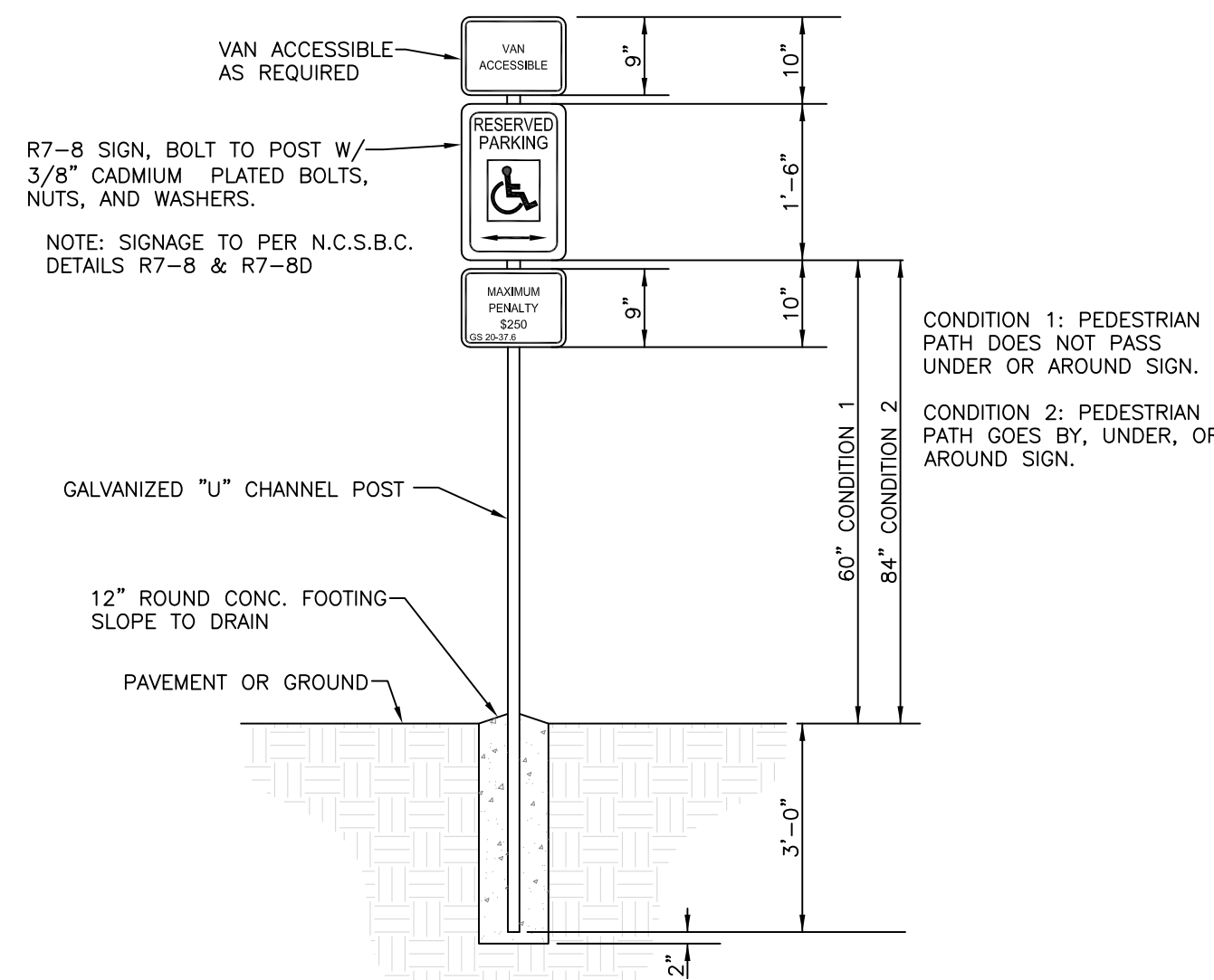

- GENERAL NOTES:
- REGARDLESS OF AGE, ALL ACCESSIBLE SPACES SHALL BE IDENTIFIED BY ABOVE-GROUND SIGNS ONLY.
 - NEW SPACES SHALL NOT USE GROUND-PAINTED SYMBOLS.
 - ACCESSIBLE SPACES ARE REQUIRED TO BE STRIPED OFF ONLY; BLUE COLORING IS NOT NECESSARY NOR REQUIRED.
 - STRIPING IS WHITE ON DARK PAVEMENT; BLACK ON LIGHT PAVEMENT. (N.C.D.O.T.)

9 NOT USED
C-7.0

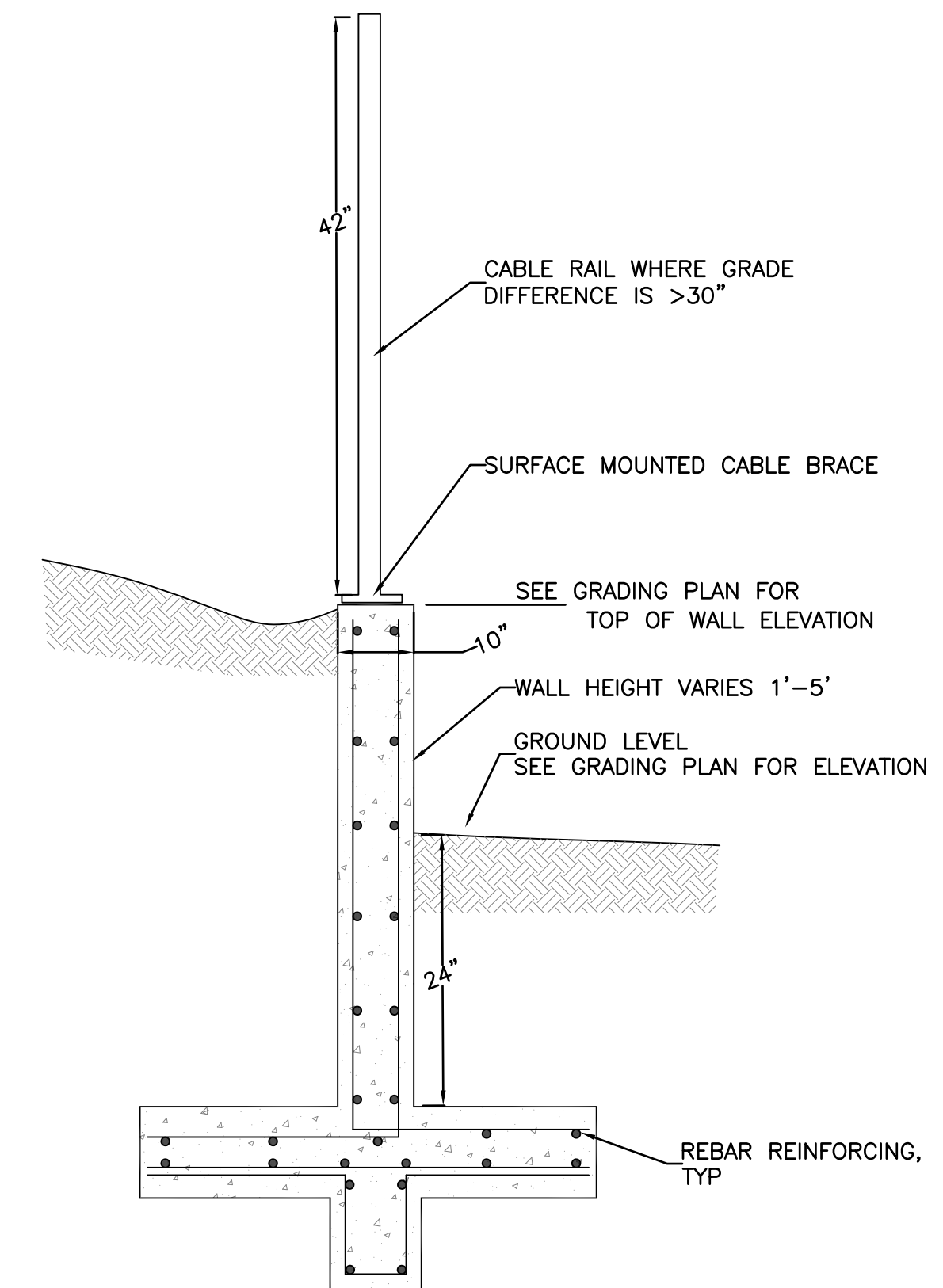

10 RETAINING WALL WITH RAILING
C-7.0 NTS



Coulter Jewell Thames P.A.

111 West Main Street
Durham, N.C. 27701
p 919.682.0368
f 919.688.5646
www.cjtpa.com

NC BOARD OF EXAMINERS FOR ENGINEERS AND SURVEYORS
LIC # C-1209
NC BOARD OF LANDSCAPE ARCHITECTS LIC # C-104

MHAworks INTERIORS
ARCHITECTURE
PLANNING ARCHITECTURE INTERIORS
-DURHAM
-GREENVILLE
-CHARLOTTE
101 WASHINGTON STREET, SUITE G
DURHAM, NORTH CAROLINA 27601
p 919.682.2870
f 919.682.5169
www.mhaworks.com
AIA 2030 Commitment | SUSTAINABILITY

Project:
11SIXTY5
Weaver Dairy Road

1165 Weaver Dairy Rd.
Chapel Hill, NC 27514

PIN:
9880350595

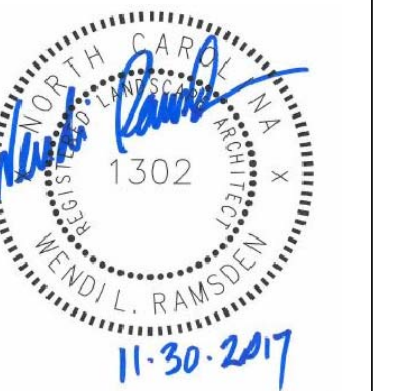

NOT ISSUED FOR CONSTRUCTION

Job Number: 1529

Drawn: WLR, MTC, VJC
Checked: WLR, VJC
Date: 11-30-17
Revisions:

SPECIAL USE PERMIT

Sheet Title:

SITE DETAILS

Sheet Number

C-7.0

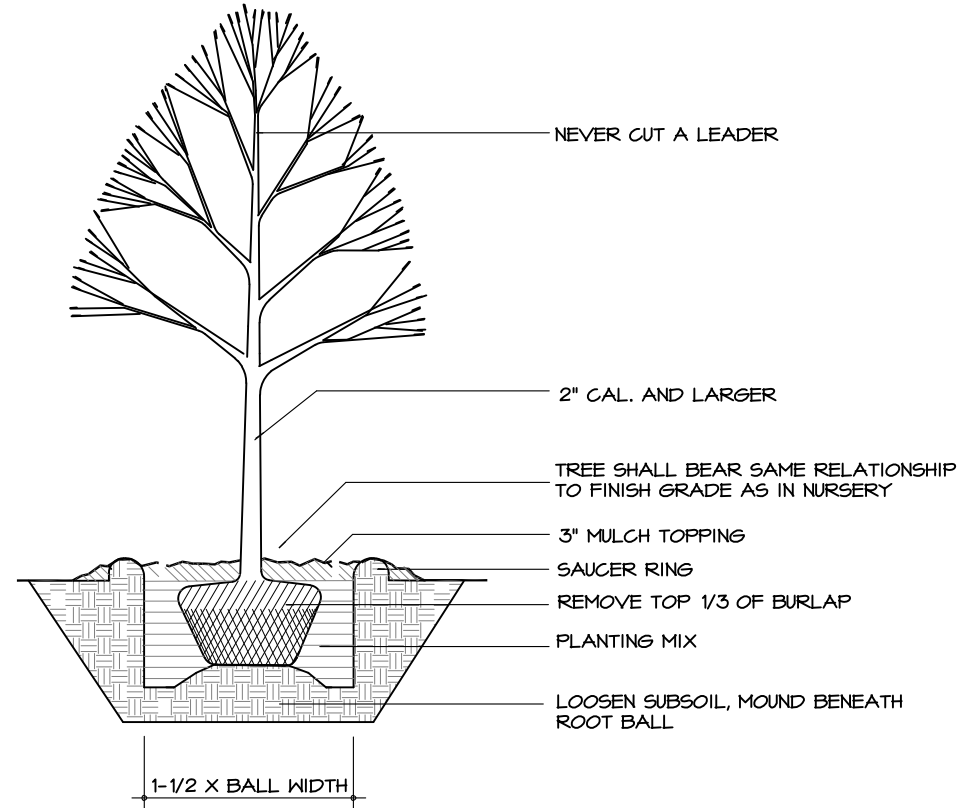
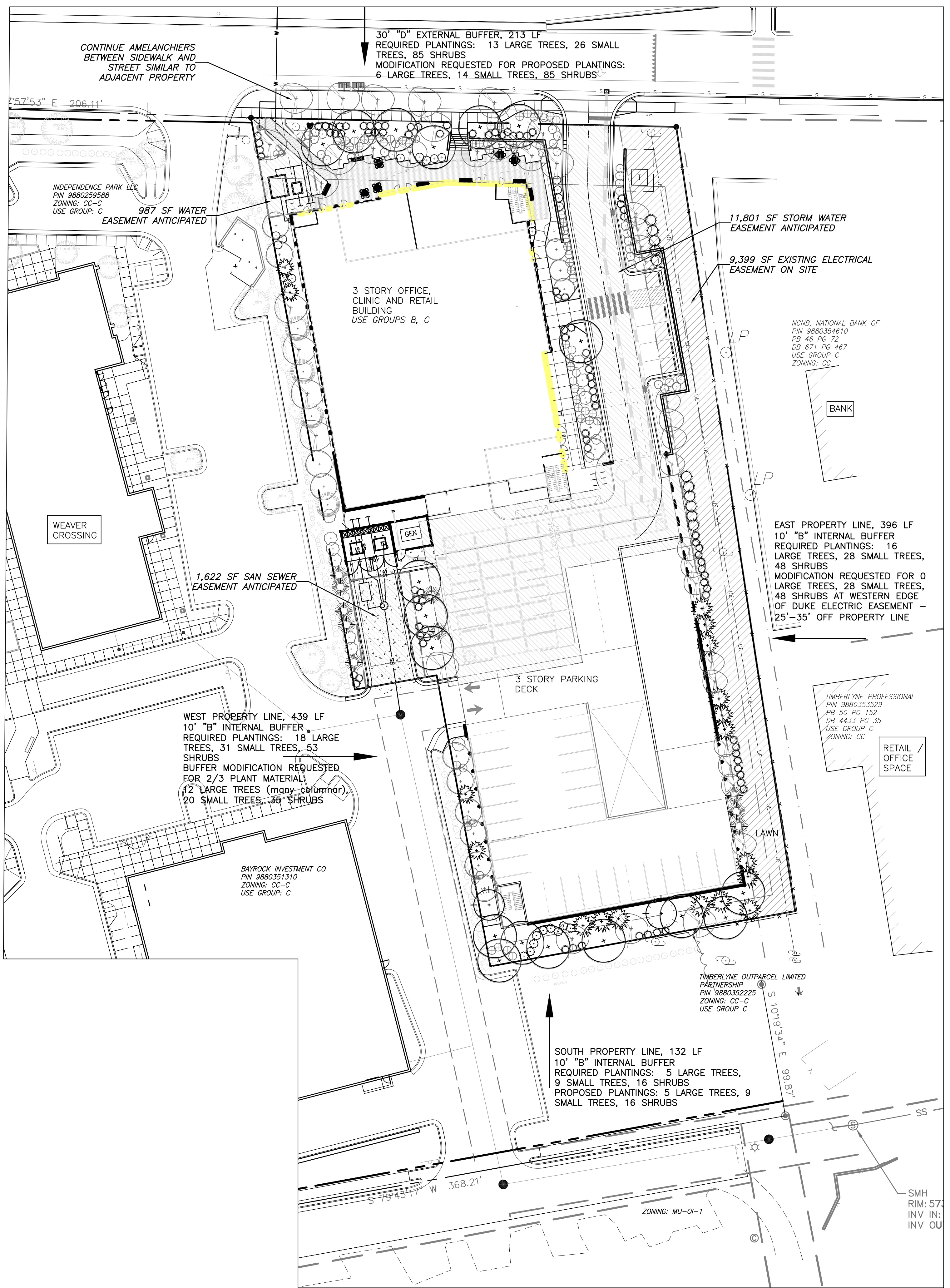

2 TREE PLANTING DETAIL
 L-1.0 NTS

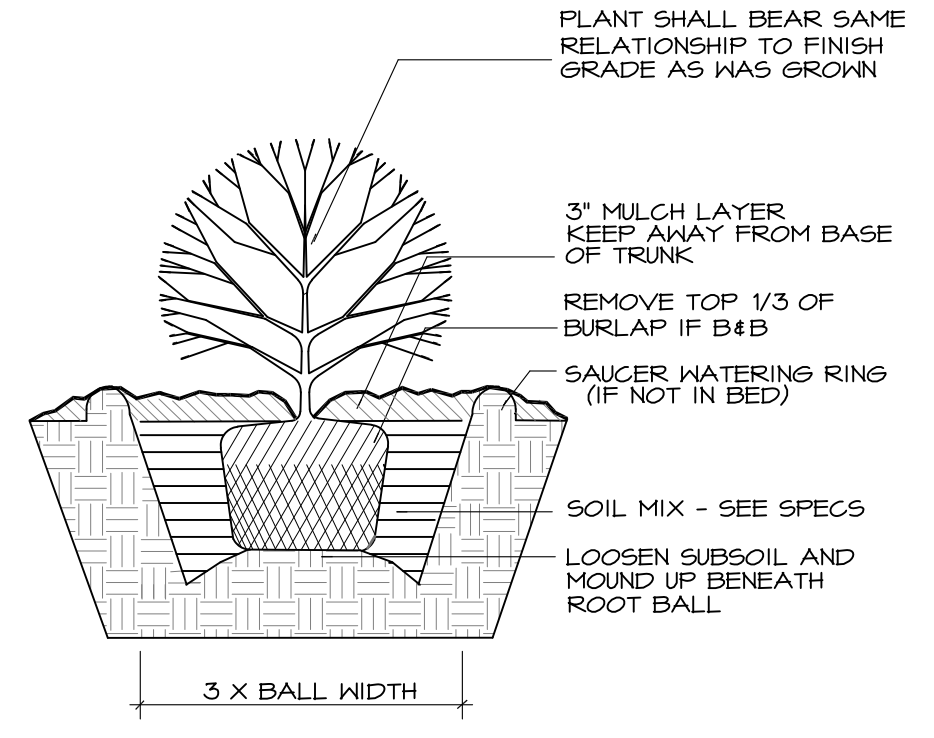

3 SHRUB PLANTING DETAIL
 L-1.0 NTS

LANDSCAPE BUFFER PLAZA / PLANTINGS WILL INCLUDE A SELECTION FROM:

- CANOPY TREES:**
 ACER RUBRUM 'AUTUMN BLAZE' - Autumn Blaze Red Maple
 ACER SACCHARUM 'Legacy' - Legacy Sugar Maple
 CARPINUS BETULUS 'Fastiglata' - Upright Hornbeam
 LIQUIDAMBER STYRACIFLUA 'Rotundiloba' - Fruitless Sweet Gum
 QUERCUS NUTALLII - Nuttall Oak
 ULMUS AMERICANA 'Princeton' - Princeton Elm

- UNDERSTORY TREES:**
 AMELANCHEIR SPP 'AUTUMN BRILLIANCE' - Autumn Brilliance Serviceberry
 CORNUS FLORIDA 'White Cloud' - White Flowering Dogwood
 CORNUS KOUSA - Kousa Dogwood
 ILEX CORNUTA 'Steads' - Steeds Holly
 LAGERSTROEMIA FAUREI - Grape Myrtle
 PRUNUS LAUROCERASUS - Cherry Laurel
 MYRICA CERIFERA - Southern Wax Myrtle
 THUJA STANDISH x PLICATA 'Green Giant' - Green Giant Arborvitae
 VITEX AGNUS-CASTUS - Chaste Tree

- SHRUBS/GROUNDCOVER:**
 ABELIA X GRANDIFLORA - Glossy Abelia
 BUXUS - Boxwood varieties
 CAMELLIA JAPONICA - Japanese Camellia
 CALLICARPA AMERICANA - American Beautyberry
 CEPHALOTAXUS HARRINGTONIA 'Fastiglata' - Upright Plum Yew
 EVONYMUS JAPONICUS 'Monesue' - Silver Princess Evonymus
 GARDENIA JASMINOIDES - Gardenia varieties
 HELLEBORUS ORIENTALIS - Lenten Rose
 ILEX GLABRA - Inkberry
 ILEX VERTICILLATA - Deciduous Holly
 ILLICIAM PARVIFLORUM - Anise
 LIRIOPE MUSCARI - Liriope
 MUHLENBERGIA CAPILLARIS - Pink Muhly Grass
 MYRICA CERIFERA - Southern Waxmyrtle
 PANICUM - Switchgrass
 ROSA - Drift Roses

INSTALLATION SIZE WILL VARY:
 24"-30" ht for larger shrubs
 12"-15" ht for low growing / spreading shrubs

4 PLANT LIST
 L-1.0

TREE COVERAGE CALCULATIONS

NET LAND AREA:
 = 78,557 SF

LESS OVERHEAD UTILITY EASEMENT OF 9,399 SF
LESS ANTICIPATED STORM EASEMENT OF 11,801 SF
LESS ANTICIPATED SANITARY SEWER EASEMENT OF 1,622 SF
LESS ANTICIPATED WATER EASEMENT OF 987 SF

NET SITE SIZE = 54,748 SF

REQUIRED TREE COVERAGE
 30% OF SITE = 16,424 SF

PROVIDED TREE COVERAGE:
 NO EXISTING CANOPY COVERAGE RETAINED
 33 NEW CANOPY TREES
 FOR 16,500 SF COVERAGE CREDIT

5 TREE COVERAGE SUMMARY
 L-1.0

LANDSCAPE BUFFER PLANTINGS IN DUKE ENERGY EASEMENT WILL INCLUDE A SELECTION FROM:

- UNDERSTORY TREES:**
 AMELANCHEIR CANADENSIS - Serviceberry
 CHIONANTHUS VIRGINICUS - Fringe Tree
 HAMAMELIS VERNALIS - Vernal Witch Hazel
 ILEX CORNUTA 'Steads' - Steeds Holly
 MAGNOLIA STELLATA - Star Magnolia
 MAGNOLIA GRANDIFLOR 'Little Gem' - Little Gem Magnolia
 VITEX AGNUS-CASTUS - Chaste Tree

INSTALLATION SIZE WILL BE MIN 6' HEIGHT

- SHRUBS/GROUNDCOVER:**
 ABELIA X GRANDIFLORA - Glossy Abelia
 BUXUS - Boxwood varieties
 CAMELLIA JAPONICA - Japanese Camellia
 CALLICARPA AMERICANA - American Beautyberry
 CEPHALOTAXUS HARRINGTONIA 'Fastiglata' - Upright Plum Yew
 ILEX GLABRA - Inkberry
 ILLICIAM PARVIFLORUM - Anise
 MYRICA CERIFERA - Southern Waxmyrtle

INSTALLATION SIZE: 24"-36" ht

PARKING LOT PLANTINGS WILL INCLUDE A SELECTION FROM:

- CANOPY TREES:**
 ACER RUBRUM 'October Glory' - October Glory Red Maple
 CARPINUS BETULUS 'Fastiglata' - Columnar Hornbeam
 ULMUS PARVIFOLIA - Chinese Elm
 ZELKOVA SERRATA 'Village Green' - Village Green Zelkova

- SHRUBS/GROUNDCOVER:**
 ILEX - Small hollies
 JUNIPERUS SARGENTII - Low growing Juniper
 LOROPETALUM CHINENSIS - low growing varieties Loropetalum
 MUHLENBERGIA CAPILLARIS - Pink Muhly Grass
 PANICUM VIRGATUM 'Shenandoah' - Shenandoah Switchgrass

INSTALLATION SIZE WILL VARY
 18"-30" ht for large shrubs, 12"-15" ht for small/spreading shrubs

1 LANDSCAPE PLAN
 L-1.0 1" = 30'



Coulter Jewell Thames
 ENGINEERING, PLANNING, LANDSCAPE ARCHITECTURE

111 West Main Street
 Durham, N.C. 27701
 p 919.682.0368
 f 919.688.5646
 www.cjtpa.com

NC BOARD OF EXAMINERS FOR ENGINEERS AND SURVEYORS LIC # C-1209
 NC BOARD OF LANDSCAPE ARCHITECTS LIC # C-104

MHAworks
 INTERIORS ARCHITECTURE PLANNING
 501 WASHINGTON STREET SUITE G
 DURHAM, NORTH CAROLINA 27701
 P 919.682.8790
 F 919.682.8569
 www.mhaworks.com

AIA 2030 Commitment SUSTAINABILITY

Project:

11SIXTY5
Weaver Dairy Road

1165 Weaver Dairy Rd.
 Chapel Hill, NC 27514

PIN:
 9880350595



NOT ISSUED FOR CONSTRUCTION

Job Number: 1529

Drawn	WLR, MTC, VJC
Checked	WLR, VJC
Date	11-30-17
Revisions	

SPECIAL USE PERMIT

Sheet Title:

LANDSCAPE AND TREE CANOPY PLAN

Sheet Number

L-1.0

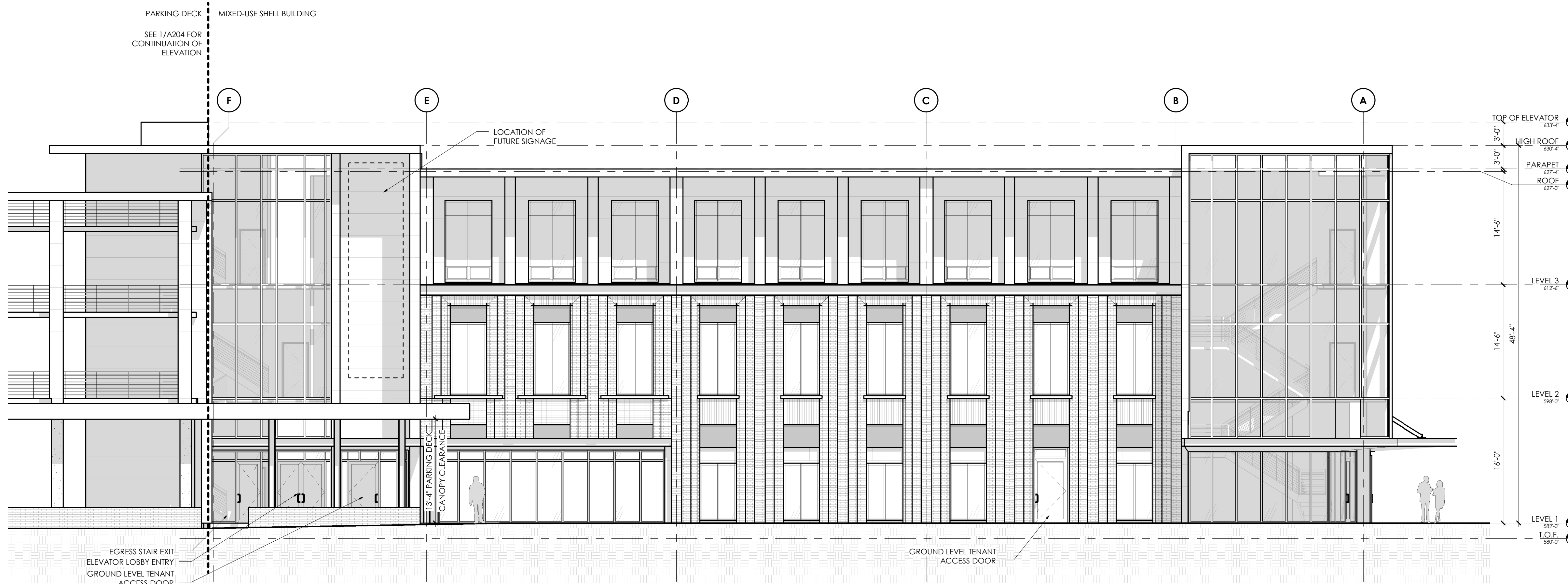

EAST ELEVATION 2
SITE ACCESS DRIVE ELEVATION 1/8" = 1'-0"



NORTH ELEVATION 1
WEAVER DAIRY ELEVATION 1/8" = 1'-0"

GENERAL NOTES:

- FLOOR PLANS AND ELEVATIONS AS SHOWN ARE SUBJECT TO REVISIONS BASED ON COMMENTS AND REQUESTS FROM THE TOWN OF CHAPEL HILL AS A PART OF THE SPECIAL USE PERMIT PROCESS.
- FLOOR PLANS AND ELEVATIONS AS SHOWN ARE SUBJECT TO REVISION BASED ON COSTING EXERCISES.
- PROTECT AREA OF WORK AND ADJACENT AREAS FROM DAMAGE.
- DO NOT SCALE DRAWINGS. WRITTEN DIMENSIONS GOVERN. IN CASE OF CONFLICT, CONSULT THE ARCHITECT FOR DIRECTION.
- INTERIOR PARTITIONS ARE DIMENSIONED FROM FINISH FACE TO FINISH FACE UNLESS OTHERWISE NOTED. MAINTAIN DIMENSIONS MARKED "CLEAR". ALLOW FOR THICKNESS OF FINISHED WALL MATERIAL WHEN LAYING OUT WALLS. REFER TO INTERIOR FINISH INFORMATION FOR WALL FINISH.
- ALL INTERIOR DOORS TO BE LOCATED 4" OFF PERPENDICULAR WALL, UNO. DIMENSION TO INCLUDE INTERIOR FINISH MATERIALS. ALL DOOR CLEARANCES TO MEET ANSI A117.1 2009 ACCESSIBILITY CLEARANCES.
- REFER TO THE OWNER FURNISHED OWNER INSTALLED LIST FOR EQUIPMENT TO BE INSTALLED BY OWNER'S CONTRACTOR. PROVIDE CONCEALED BLOCKING AS REQUIRED FOR WORK BY OWNER'S OTHER CONTRACTORS. COORDINATE WITH THE OWNER'S CONTRACTORS THE SIZE, LOCATION, AND BLOCKING REQUIREMENTS.
- PLUMBING AND ELECTRICAL UTILITY SERVICES SHOWN IN THE P AND E SERIES ONLY EXTENDS 5'-0" OUTSIDE OF THE BUILDING. GC RESPONSIBLE FOR FINAL COORDINATION OF THESE ELEMENTS IF SITE CONDITIONS VARY FROM THE CIVIL / LANDSCAPE DESIGN DOCUMENTS. NOTIFY ARCHITECT WITH ANY DISCREPANCIES OR ALTERATIONS TO THE DESIGN DOCUMENTS THAT RESULT FROM SITE CONDITIONS.
- REFER TO CIVIL / LANDSCAPE DRAWINGS FOR FINAL GRADE ELEVATIONS AROUND BUILDING. FINISH GRADE TO BE A MINIMUM OF 4" BELOW FINISH FLOOR LEVEL UNLESS NOTED OTHERWISE.

DRAWING REFERENCES:

- REFER TO G006 FOR TYPICAL INTERIOR MOUNTING HEIGHTS FOR TOILET ROOM ACCESSORIES, ELECTRICAL OUTLETS, DATA OUTLETS, FIRE ALARM, FIRE SMOKE, THERMOSTATS, ETC.
- REFER TO SHEET G200 FOR EXTERIOR WALL TYPE INFORMATION.
- REFER TO SHEET G210 FOR INTERIOR WALL TYPE INFORMATION, UNLESS NOTED OTHERWISE. ALL INTERIOR WALLS TO BE B1.

DESIGN NARRATIVE

THE DESIGN INTENT FOR MATERIAL EXPRESSION IS BRICK VENEER ON LEVEL 1 & 2, AND AN ALTERNATE MATERIAL (METAL PANEL/EIPS) ON LEVEL 3, WITH LARGE AREAS OF GLAZING BREAKING UP THE ELEVATIONS TO SIGNIFY MOVEMENT AND ENTRY.

ToCh BLDG HGT REQ'S - OI-3

TABLE 3.8-1 - DIMENSIONAL MATRIX (4/20/2017)

ZONING DISTRICT	(F) PRIMARY HEIGHT	(G) SECONDARY HEIGHT	(H) STREET SETBACK	(I) INTERIOR SETBACK	(J) SOLAR SETBACK
OI-3	N/A	N/A	0'	0'	0'

NOTE: DUE TO THE BUILDING HEIGHT AND SOLAR SETBACK REQUIREMENTS BEING N/A AND 0, THIS INFORMATION HAS NOT BEEN INCLUDED ON THE EXTERIOR ELEVATIONS AS IT HAS NO BEARING ON THE OVERALL BUILDING DESIGN.

FINISH LEGEND - EXTERIOR MATERIALS

- UM1**
04 2000 UNIT MASONRY
MATERIAL: CLAY MASONRY UNIT
SIZE: MODULAR UNIT
FINISH: SMOOTH
NOTE: PRIMARY FIELD BRICK
- UM2**
04 2000 UNIT MASONRY
MATERIAL: CLAY MASONRY UNIT
SIZE: MODULAR UNIT
FINISH: SMOOTH
STACK BOND
NOTE: SECONDARY COLOR
- MP1**
07 4213.23 METAL COMPOSITE MATERIAL
DESCRIPTION: Metal Composite Metal
TYPE: Fire Retardant Core
SIZE: Refer to Sections and Elevations
THICKNESS: 0.157" Material, 2" Panel
STYLE: Route and Return
- CW1**
08 4413 Glazed Aluminum Curtain Wall
MANUFACTURER: OLDCASTLE BUILDING
ENVELOPE
TYPE: RELIANCE-SS CASSETTE
SIZE: 2 1/2" x 8"
NOTE: REFER TO ELEVATIONS FOR GLAZING TYPE
- ES1**
08 4113 Entrances and Storefronts
MANUFACTURER: OLDCASTLE BUILDING
ENVELOPE
TYPE: SERIES 3000 THERMAL MULTIPLANE
SIZE: 2' x 4 1/2"
STYLE: FRONT SET - 1" GLAZING
NOTE: REFER TO ELEVATIONS FOR GLAZING TYPE
- GL1**
08 8000 Glazing
DESCRIPTION: Heat Strengthened Insulated Glass
MANUFACTURER: Guardian
TYPE: SunGuard SNX 51/23
SIZE: 1" Unit Width
NOTE: Temper as indicated on Elevations
- GL1***
08 8000 Glazing
DESCRIPTION: Heat Strengthened Insulated Glass
MANUFACTURER: Guardian
TYPE: SunGuard SNX 51/23
SIZE: 1" Unit Width
Apply Translucent Film on Surface 4
NOTE: Temper as indicated on Elevations

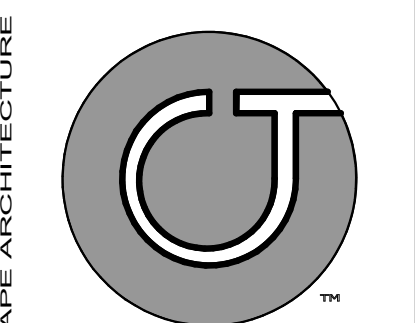

Coulter Jewell Thames RA

111 West Main Street
Durham, N.C. 27701
p 919.682.0368
f 919.688.5646
www.cjtpa.com

NC BOARD OF EXAMINERS FOR ENGINEERS AND SURVEYORS
LIC # C-1209
NC BOARD OF LANDSCAPE ARCHITECTS LIC # C-104

MHAworks
PLANNING ARCHITECTURE INTERIORS
501 WASHINGTON STREET SUITE G
DURHAM, NORTH CAROLINA 27701
P 919.682.2870
F 919.682.5369
www.mhaworks.com

Project:
11SIXTY5 WEAVER DAIRY

SHELL OFFICE BUILDING
1165 WEAVER DAIRY
CHAPEL HILL, NC

PIN:
9880350595

NOT ISSUED FOR CONSTRUCTION

Job Number: 15060

Drawn	SAL
Checked	
Date	11/30/17
Revisions	

SPECIAL USE PERMIT

Sheet Title:
BUILDING ELEVATIONS

Sheet Number
A200



WEST ELEVATION
ELEVATION FACING WEAVER CROSSING 1/8" = 1'-0" 2



SOUTH ELEVATION
ELEVATION FACING PARKING DECK 1/8" = 1'-0" 1

GENERAL NOTES:

1. FLOOR PLANS AND ELEVATIONS AS SHOWN ARE SUBJECT TO REVISIONS BASED ON COMMENTS AND REQUESTS FROM THE TOWN OF CHAPEL HILL AS A PART OF THE SPECIAL USE PERMIT PROCESS.
2. FLOOR PLANS AND ELEVATIONS AS SHOWN ARE SUBJECT TO REVISION BASED ON COSTING EXERCISES.
3. PROTECT AREA OF WORK AND ADJACENT AREAS FROM DAMAGE.
4. DO NOT SCALE DRAWINGS. WRITTEN DIMENSIONS GOVERN. IN CASE OF CONFLICT, CONSULT THE ARCHITECT FOR DIRECTION.
5. INTERIOR PARTITIONS ARE DIMENSIONED FROM FINISH FACE TO FINISH FACE, UNLESS OTHERWISE NOTED. MAINTAIN DIMENSIONS MARKED "CLEAR". ALLOW FOR THICKNESS OF FINISHED WALL MATERIAL WHEN LAYING OUT WALLS. REFER TO INTERIOR FINISH INFORMATION FOR WALL FINISH.
6. ALL INTERIOR DOORS TO BE LOCATED 4" OFF PERPENDICULAR WALL, UNO. DIMENSION TO INCLUDE INTERIOR FINISH MATERIALS. ALL DOOR CLEARANCES TO MEET ANSI A117.1 2009 ACCESSIBLE CLEARANCES.
7. REFER TO THE OWNER FURNISHED OWNER INSTALLED LIST FOR EQUIPMENT TO BE INSTALLED BY OWNER'S CONTRACTOR. PROVIDE CONCEALED BLOCKING AS REQUIRED FOR WORK BY OWNER'S OTHER CONTRACTORS. COORDINATE WITH THE OWNER'S CONTRACTORS THE SIZE, LOCATION, AND BLOCKING REQUIREMENTS.
8. PLUMBING AND ELECTRICAL UTILITY SERVICES SHOWN IN THE P AND E SERIES ONLY EXTENDS 5'-0" OUTSIDE OF THE BUILDING. GC RESPONSIBLE FOR FINAL COORDINATION OF THESE ELEMENTS IF SITE CONDITIONS VARY FROM THE CIVIL / LANDSCAPE DESIGN DOCUMENTS. NOTIFY ARCHITECT WITH ANY DISCREPANCIES OR ALTERATIONS TO THE DESIGN DOCUMENTS THAT RESULT FROM SITE CONDITIONS.
9. REFER TO CIVIL / LANDSCAPE DRAWINGS FOR FINAL GRADE ELEVATIONS AROUND BUILDING. FINISH GRADE TO BE A MINIMUM OF 4" BELOW FINISH FLOOR LEVEL UNLESS NOTED OTHERWISE.

DRAWING REFERENCES:

1. REFER TO G006 FOR TYPICAL INTERIOR MOUNTING HEIGHTS FOR TOILET ROOM ACCESSORIES, ELECTRICAL OUTLETS, DATA OUTLETS, FIRE ALARMS, FIRE SMOKE, THERMOSTATS, ETC.
2. REFER TO SHEET G200 FOR EXTERIOR WALL TYPE INFORMATION.
3. REFER TO SHEET G210 FOR INTERIOR WALL TYPE INFORMATION, UNLESS NOTED OTHERWISE. ALL INTERIOR WALLS TO BE B1.

DESIGN NARRATIVE

THE DESIGN INTENT FOR MATERIAL EXPRESSION IS BRICK VENEER ON LEVEL 1 & 2, AND AN ALTERNATE MATERIAL (METAL PANEL/EIFS) ON LEVEL 3, WITH LARGE AREAS OF GLAZING BREAKING UP THE ELEVATIONS TO SIGNIFY MOVEMENT AND ENTRY.

ToCh BLDG HGT REQ'S - OI-3

TABLE 3.8-1 - DIMENSIONAL MATRIX (4/20/2017)

ZONING DISTRICT	PRIMARY HEIGHT	SECONDARY HEIGHT	STREET SETBACK	INTERIOR SETBACK	SOLAR SETBACK
OI-3	N/A	N/A	0'	0'	0'

NOTE: DUE TO THE BUILDING HEIGHT AND SOLAR SETBACK REQUIREMENTS BEING N/A AND 0, THIS INFORMATION HAS NOT BEEN INCLUDED ON THE EXTERIOR ELEVATIONS AS IT HAS NO BEARING ON THE OVERALL BUILDING DESIGN.

FINISH LEGEND - EXTERIOR MATERIALS

- UM1**
04 2000 UNIT MASONRY
MATERIAL: CLAY MASONRY UNIT
SIZE: MODULAR UNIT
FINISH: SMOOTH
NOTE: PRIMARY FIELD BRICK
- UM2**
04 2000 UNIT MASONRY
MATERIAL: CLAY MASONRY UNIT
SIZE: MODULAR UNIT
FINISH: SMOOTH
STACK BOND
NOTE: SECONDARY COLOR
- MP1**
07 4213.2 METAL COMPOSITE MATERIAL
DESCRIPTION: Metal Composite Metal
TYPE: Fire Retardant Core
SIZE: Refer to Sections and Elevations
THICKNESS: 0.157" Material, 2" Panel
STYLE: Route and Return
- CW1**
08 4413 Glazed Aluminum Curtain Wall
MANUFACTURER: OLDCASTLE BUILDING
ENVELOPE
TYPE: RELIANCE-SS CASSETTE
SIZE: 2 1/2" x 8"
NOTE: REFER TO ELEVATIONS FOR GLAZING TYPE
- ES1**
08 4113 Entrances and Storefronts
MANUFACTURER: OLDCASTLE BUILDING
ENVELOPE
TYPE: SERIES 3000 THERMAL MULTIPLANE
SIZE: 2' x 4 1/2"
STYLE: FRONT SET - 1" GLAZING
NOTE: REFER TO ELEVATIONS FOR GLAZING TYPE
- GL1**
08 8000 Glazing
DESCRIPTION: Heat Strengthened Insulated Glass
MANUFACTURER: Guardian
TYPE: SunGuard SNX 51/23
SIZE: 1" Unit Width
NOTE: Temper as indicated on Elevations
- GL1***
08 8000 Glazing
DESCRIPTION: Heat Strengthened Insulated Glass
MANUFACTURER: Guardian
TYPE: SunGuard SNX 51/23
SIZE: 1" Unit Width
Apply Translucent Film on Surface 4
NOTE: Temper as indicated on Elevations

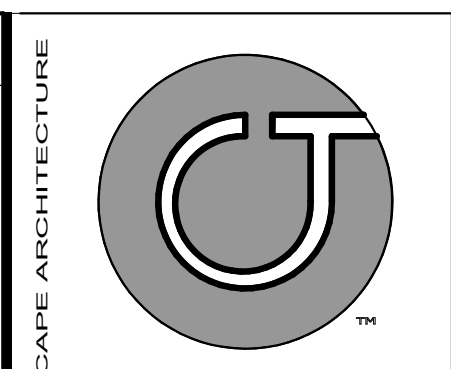

Coulter Jewell Thames RA
111 West Main Street
Durham, N.C. 27701
p 919.682.0368
f 919.688.5646
www.cjtpa.com

NC BOARD OF EXAMINERS FOR ENGINEERS AND SURVEYORS
LIC # C-1209
NC BOARD OF LANDSCAPE ARCHITECTS LIC # C-104



MHAworks
ARCHITECTURE
PLANNING
INTERIORS
-DURHAM
-GREENVILLE
-PITTSBORO
-ASHEVILLE
501 WASHINGTON STREET, SUITE G
DURHAM, NORTH CAROLINA 27701
P 919.682.2870
F 919.682.5369
www.mhaworks.com

Project:
11SIXTY5 WEAVER DAIRY

SHELL OFFICE BUILDING
1165 WEAVER DAIRY
CHAPEL HILL, NC

PIN:
9880350595

NOT ISSUED FOR CONSTRUCTION
Job Number: 15060

Drawn	SAL
Checked	
Date	11/30/17
Revisions	

SPECIAL USE PERMIT

Sheet Title:
BUILDING ELEVATIONS

Sheet Number
A201

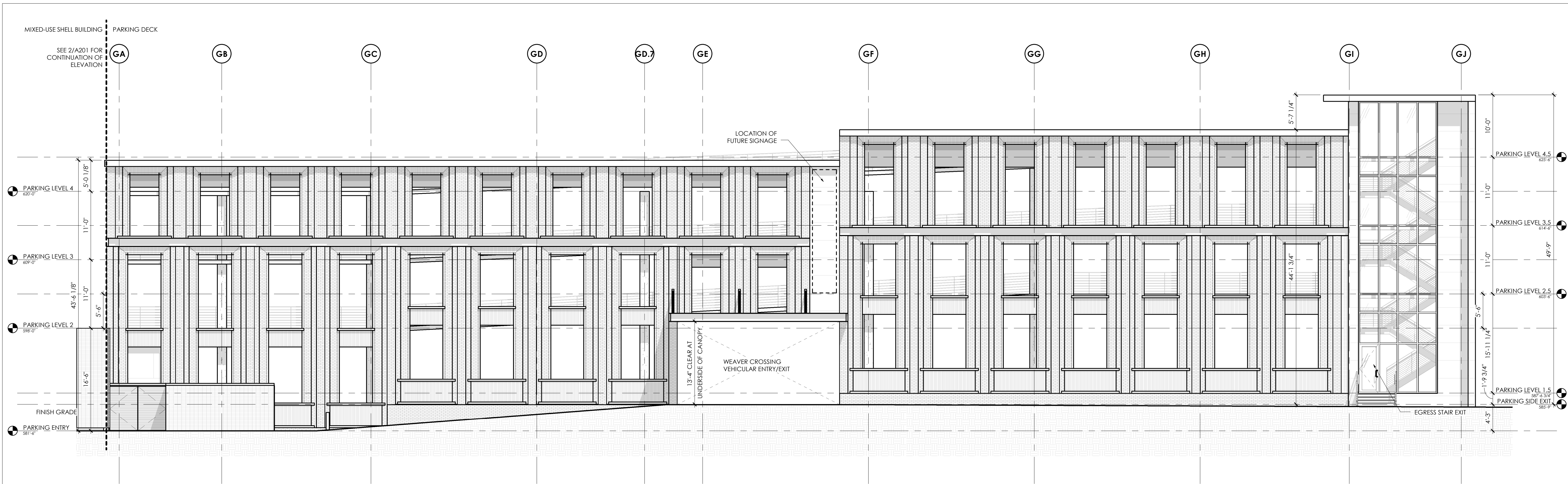

DECK ELEVATION - WEST
ELEVATION FACING WEAVER CROSSING
1/8" = 1'-0" 1

FINISH LEGEND - EXTERIOR MATERIALS

- UM1**
04 2000 UNIT MASONRY
MATERIAL: CLAY MASONRY UNIT
SIZE: MODULAR UNIT
FINISH: SMOOTH
NOTE: PRIMARY FIELD BRICK
- UM2**
04 2000 UNIT MASONRY
MATERIAL: CLAY MASONRY UNIT
SIZE: MODULAR UNIT
FINISH: SMOOTH
STACK BOND
NOTE: SECONDARY COLOR
- MP1**
07 4213.2 METAL COMPOSITE MATERIAL
DESCRIPTION: Metal Composite Metal
TYPE: Fire Retardant Core
SIZE: Refer to Sections and Elevations
THICKNESS: 0.137" Material, 2" Panel
STYLE: Route and Return
- CW1**
08 4413 Glazed Aluminum Curtain Wall
MANUFACTURER: OLDCASTLE BUILDING
ENVELOPE
TYPE: RELIANCE-SS CASSETTE
SIZE: 2 1/2" x 8"
NOTE: REFER TO ELEVATIONS FOR GLAZING TYPE
- ES1**
08 4113 Entrances and Storefronts
MANUFACTURER: OLDCASTLE BUILDING
ENVELOPE
TYPE: SERIES 3000 THERMAL MULTIPLANE
SIZE: 2' x 4 1/2"
STYLE: FRONT SET - 1" GLAZING
NOTE: REFER TO ELEVATIONS FOR GLAZING TYPE
- GL1**
08 8000 Glazing
DESCRIPTION: Heat Strengthened Insulated Glass
MANUFACTURER: Guardian
TYPE: SunGuard SNX 51/23
SIZE: 1" Unit Width
NOTE: Temper as indicated on Elevations
- GL1***
08 8000 Glazing
DESCRIPTION: Heat Strengthened Insulated Glass
MANUFACTURER: Guardian
TYPE: SunGuard SNX 51/23
SIZE: 1" Unit Width
Apply translucent Film on Surface 4
NOTE: Temper as indicated on Elevations

DESIGN NARRATIVE

THE DESIGN INTENT FOR MATERIAL EXPRESSION IS BRICK VENEER ON LEVEL 1 & 2, AND AN ALTERNATE MATERIAL (METAL PANEL/EIFS) ON LEVEL 3, WITH LARGE AREAS OF GLAZING BREAKING UP THE ELEVATIONS TO SIGNIFY MOVEMENT AND ENTRY.

ToCH BLDG HGT REQ'S - OI-3

TABLE 3.8-1 - DIMENSIONAL MATRIX (4/20/2017)

ZONING DISTRICT	(F) PRIMARY HEIGHT	(G) SECONDARY HEIGHT	(H) STREET SETBACK	(I) INTERIOR SETBACK	(J) SOLAR SETBACK
OI-3	N/A	N/A	0'	0'	0'

NOTE: DUE TO THE BUILDING HEIGHT AND SOLAR SETBACK REQUIREMENTS BEING N/A AND 0, THIS INFORMATION HAS NOT BEEN INCLUDED ON THE EXTERIOR ELEVATIONS AS IT HAS NO BEARING ON THE OVERALL BUILDING DESIGN.

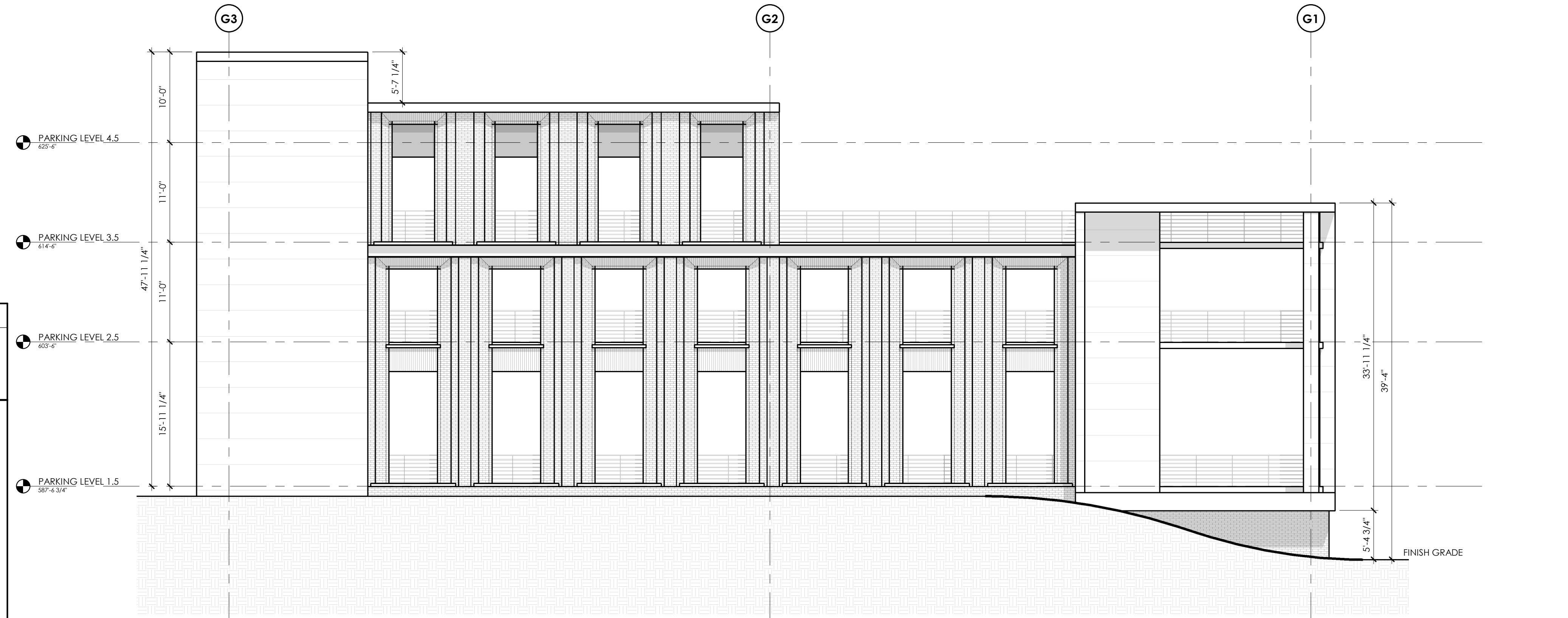

DECK ELEVATION - SOUTH
1/8" = 1'-0" 2

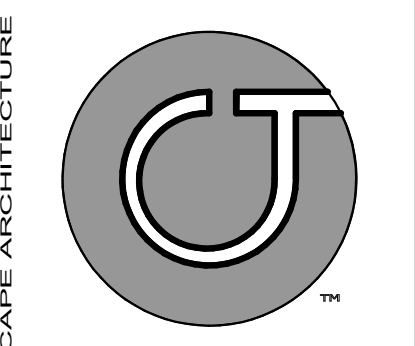

Coulter Jewell Thames RA

111 West Main Street
Durham, N.C. 27701
p 919.682.0368
f 919.688.5646
www.cjtpa.com

NC BOARD OF EXAMINERS FOR ENGINEERS AND SURVEYORS
LIC # C-1209
NC BOARD OF LANDSCAPE ARCHITECTS LIC # C-104



MHAworks

INTERIORS ARCHITECTURE
-DURHAM
-GREENVILLE
-PITTSBORO
-ASHEVILLE

501 WASHINGTON STREET, SUITE G
DURHAM, NORTH CAROLINA 27701
p 919.682.2870
f 919.682.5369
www.mhaworks.com

Project:
11SIXTY5 WEAVER DAIRY

SHELL OFFICE BUILDING
1165 WEAVER DAIRY
CHAPEL HILL, NC

PIN:
9880350595

NOT ISSUED FOR CONSTRUCTION

Job Number: 15060

Drawn	SAL
Checked	
Date	11/30/17
Revisions	

SPECIAL USE PERMIT

Sheet Title:
PARKING DECK ELEVATIONS

Sheet Number
A203

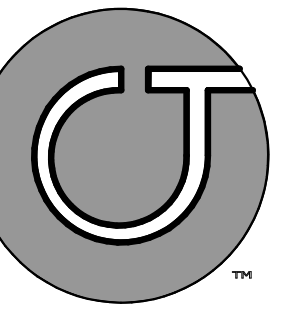

**Coulter
Jewell
Thames**

111 West Main Street
Durham, N.C. 27701
p 919.682.0368
f 919.688.5646
www.cjtpa.com

NC BOARD OF EXAMINERS FOR
ENGINEERS AND SURVEYORS
LIC # C-1209
NC BOARD OF LANDSCAPE
ARCHITECTS LIC # C-104

MHAworks
ARCHITECTURE
INTERIORS
-DURHAM
-GREENVILLE
-PITTSBORO
-ASHEVILLE

501 WASHINGTON STREET, SUITE G
DURHAM, NORTH CAROLINA 27701
p 919.682.2870
f 919.682.2369
www.mhaworks.com

Project:

11SIXTY5
WEAVER
DAIRY

SHELL OFFICE
BUILDING
1165 WEAVER DAIRY
CHAPEL HILL, NC

PIN:
9880350595

NOT ISSUED FOR
CONSTRUCTION

Job Number: 15060

Drawn	SAL
Checked	
Date	11/30/17
Revisions	

SPECIAL USE PERMIT

Sheet Title:
**PARKING DECK
ELEVATIONS**

Sheet Number
A204

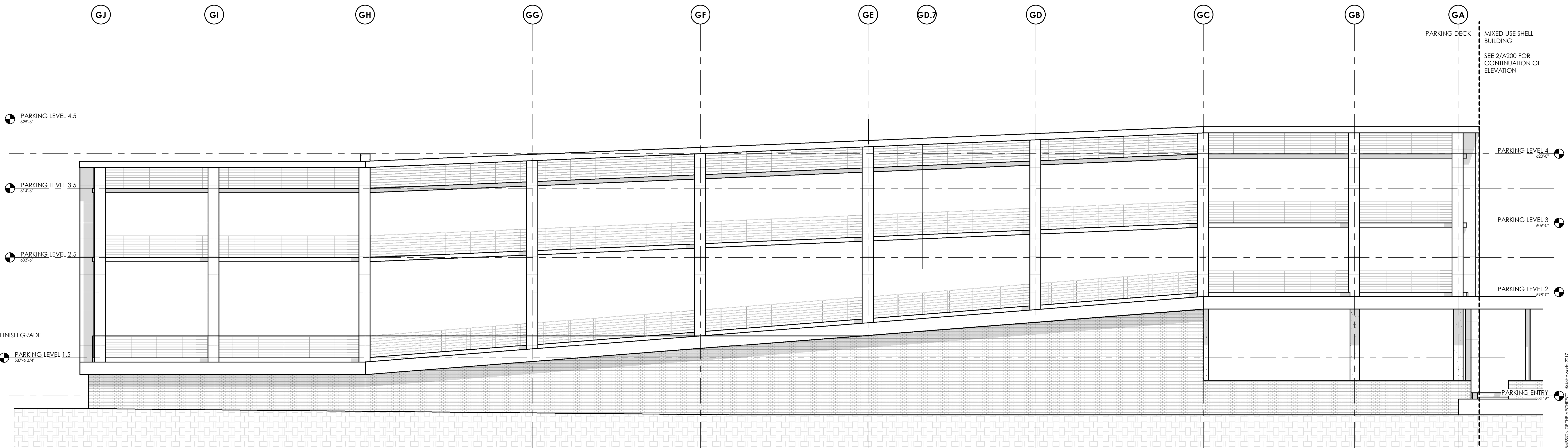

DECK ELEVATION - EAST
1/8" = 1'-0" 1

FINISH LEGEND - EXTERIOR MATERIALS

	UM1 04 2000 UNIT MASONRY MATERIAL: CLAY MASONRY UNIT SIZE: MODULAR UNIT FINISH: SMOOTH NOTE: PRIMARY FIELD BRICK
	UM2 04 2000 UNIT MASONRY MATERIAL: CLAY MASONRY UNIT SIZE: MODULAR UNIT FINISH: SMOOTH STACK BOND NOTE: SECONDARY COLOR
	MP1 07 4213.2 METAL COMPOSITE MATERIAL DESCRIPTION: Metal Composite Metal TYPE: Fire Retardant Core SIZE: Refer to Sections and Elevations THICKNESS: 0.157" Material, 2" Panel STYLE: Route and Return
	CW1 08 4413 Glazed Aluminum Curtain Wall MANUFACTURER: OLDCASTLE BUILDING ENVELOPE TYPE: RELIANCE-SS CASSETTE SIZE: 2 1/2" x 8" NOTE: REFER TO ELEVATIONS FOR GLAZING TYPE
	ES1 08 4113 Entrances and Storefronts MANUFACTURER: OLDCASTLE BUILDING ENVELOPE TYPE: SERIES 3000 THERMAL MULTIPLANE SIZE: 2' x 4 1/2" STYLE: FRONT SET - 1" GLAZING NOTE: REFER TO ELEVATIONS FOR GLAZING TYPE
	GL1 08 8000 Glazing DESCRIPTION: Heat Strengthened Insulated Glass MANUFACTURER: Guardian TYPE: SunGuard SHX 51/23 SIZE: 1" Unit Width NOTE: Temper as indicated on Elevations
	GL1* 08 8000 Glazing DESCRIPTION: Heat Strengthened Insulated Glass MANUFACTURER: Guardian TYPE: SunGuard SHX 51/23 SIZE: 1" Unit Width Apply Translucent Film on Surface 4 NOTE: Temper as indicated on Elevations

DESIGN NARRATIVE

THE DESIGN INTENT FOR MATERIAL EXPRESSION IS BRICK VENEER ON LEVEL 1 & 2, AND AN ALTERNATE MATERIAL (METAL PANEL/EIFS) ON LEVEL 3, WITH LARGE AREAS OF GLAZING BREAKING UP THE ELEVATIONS TO SIGNIFY MOVEMENT AND ENTRY.

ToCH BLDG HGT REQ'S - OI-3

TABLE 3.8-1 - DIMENSIONAL MATRIX (4/20/2017)

ZONING DISTRICT	(F)	(G)	(H)	(I)	(J)
OI-3	N/A	N/A	0'	0'	0'

NOTE: DUE TO THE BUILDING HEIGHT AND SOLAR SETBACK REQUIREMENTS BEING N/A AND 0, THIS INFORMATION HAS NOT BEEN INCLUDED ON THE EXTERIOR ELEVATIONS AS IT HAS NO BEARING ON THE OVERALL BUILDING DESIGN.

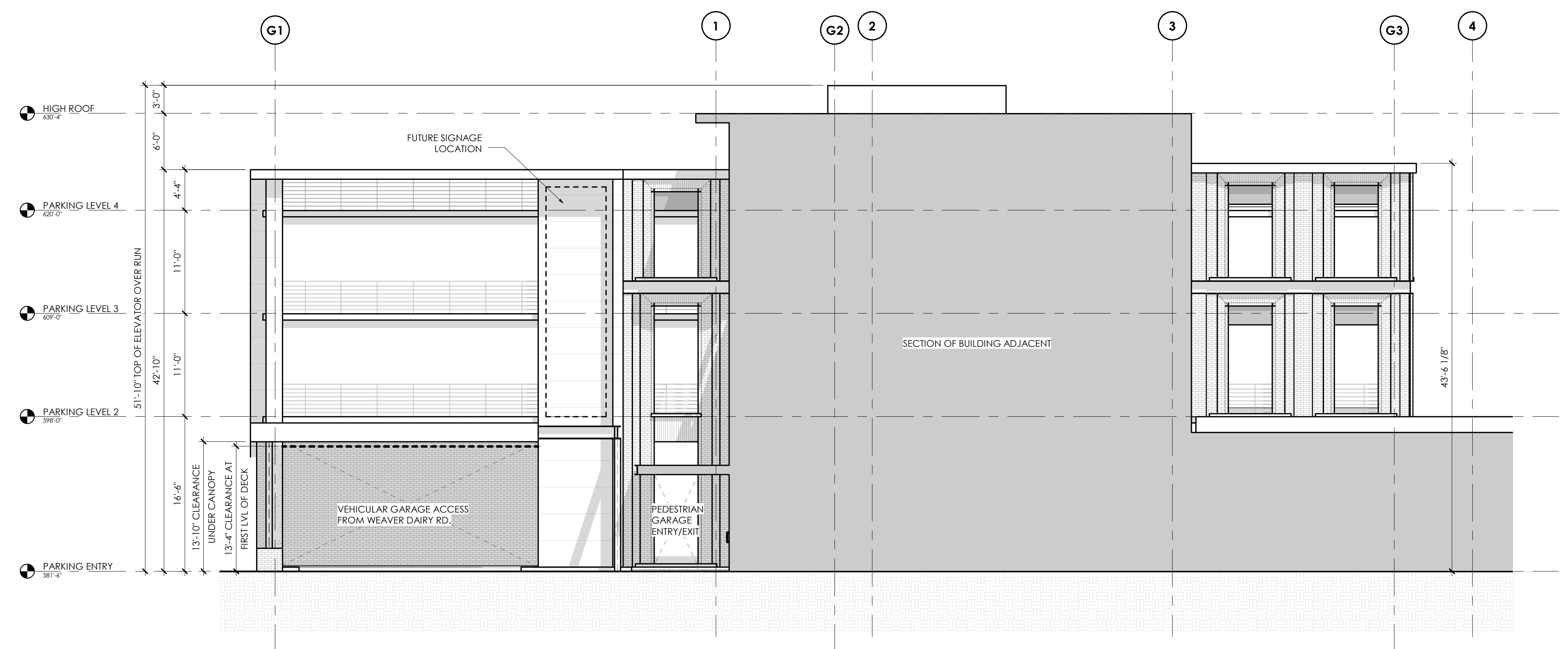

DECK ELEVATION - NORTH
1/8" = 1'-0" 2

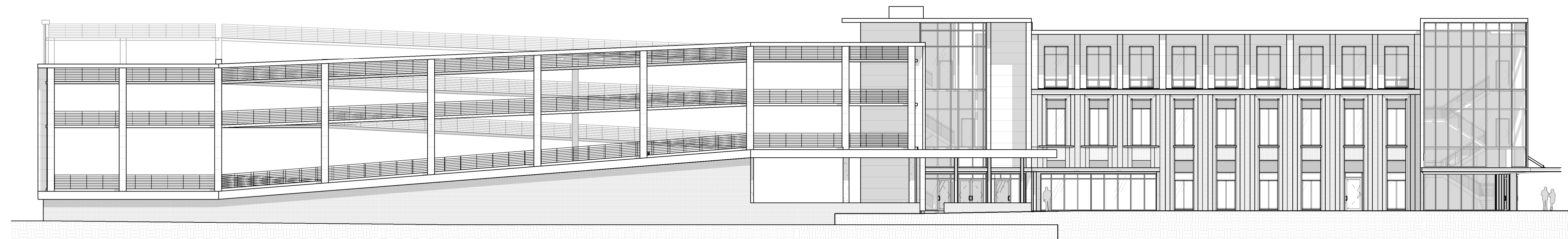

OVERALL EAST ELEVATION ②
1/16" = 1'-0"

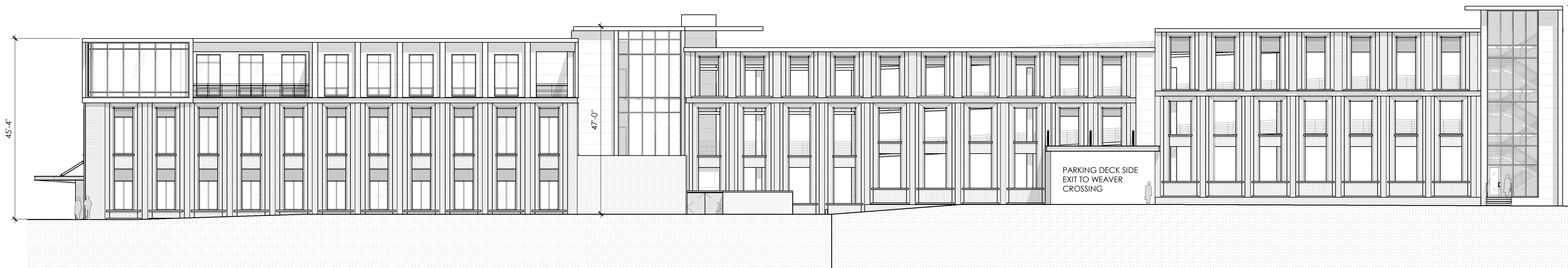

OVERALL WEST ELEVATION ①
1/16" = 1'-0"

GENERAL NOTES:

1. FLOOR PLANS AND ELEVATIONS AS SHOWN ARE SUBJECT TO REVISIONS BASED ON COMMENTS AND REQUESTS FROM THE TOWNSHIP OF CHAPEL HILL AS A PART OF THE SPECIAL USE PERMIT PROCESS.
2. FLOOR PLANS AND ELEVATIONS AS SHOWN ARE SUBJECT TO REVISION BASED ON COSTING EXERCISES.
3. PROTECT AREA OF WORK AND ADJACENT AREAS FROM DAMAGE.
4. DO NOT SCALE DRAWINGS. WRITTEN DIMENSIONS GOVERN. IN CASE OF CONFLICT, CONSULT THE ARCHITECT FOR DIRECTION.
5. INTERIOR PARTITIONS ARE DIMENSIONED FROM FINISH FACE TO FINISH FACE. UNLESS OTHERWISE NOTED, MAINTAIN DIMENSIONS MARKED "CLEAR". ALLOW FOR THICKNESS OF FINISHED WALL MATERIAL WHEN LAYING OUT WALLS. REFER TO INTERIOR FINISH INFORMATION FOR WALL FINISH.
6. ALL INTERIOR DOORS TO BE LOCATED 4" OFF PERPENDICULAR WALL, UNO. DIMENSION TO INCLUDE INTERIOR FINISH MATERIALS. ALL DOOR CLEARANCES TO MEET ANSI A117.1 2009 ACCESSIBLE CLEARANCES.
7. REFER TO THE OWNER FURNISHED OWNER INSTALLED LIST FOR EQUIPMENT TO BE INSTALLED BY OWNER'S CONTRACTOR. PROVIDE CONCEALED BLOCKING AS REQUIRED FOR WORK BY OWNER'S OTHER CONTRACTORS. COORDINATE WITH THE OWNER'S CONTRACTORS THE SIZE, LOCATION, AND BLOCKING REQUIREMENTS.
8. PLUMBING AND ELECTRICAL UTILITY SERVICES SHOWN IN THE P AND E SERIES ONLY EXTENDS 5'-0" OUTSIDE OF THE BUILDING. GC RESPONSIBLE FOR FINAL COORDINATION OF THESE ELEMENTS IF SITE CONDITIONS VARY FROM THE CIVIL / LANDSCAPE DESIGN DOCUMENTS. NOTIFY ARCHITECT WITH ANY DISCREPANCIES OR ALTERATIONS TO THE DESIGN DOCUMENTS THAT RESULT FROM SITE CONDITIONS.
9. REFER TO CIVIL / LANDSCAPE DRAWINGS FOR FINAL GRADE ELEVATIONS AROUND BUILDING. FINISH GRADE TO BE A MINIMUM OF 4" BELOW FINISH FLOOR LEVEL UNLESS NOTED OTHERWISE.

DRAWING REFERENCES:

1. REFER TO G006 FOR TYPICAL INTERIOR MOUNTING HEIGHTS FOR TOILET ROOM ACCESSORIES, ELECTRICAL OUTLETS, DATA OUTLETS, FIRE ALARM, FIRE SMOKE, THERMOSTATS, ETC.
2. REFER TO SHEET G200 FOR EXTERIOR WALL TYPE INFORMATION.
3. REFER TO SHEET G210 FOR INTERIOR WALL TYPE INFORMATION, UNLESS NOTED OTHERWISE. ALL INTERIOR WALLS TO BE B1.

ToCH BLDG HGT REQ'S - OI-3

TABLE 3.8-1 - DIMENSIONAL MATRIX (4/20/2017)

ZONING DISTRICT	PRIMARY HEIGHT	SECONDARY HEIGHT	(F)	(G)	(H)	(I)	(J)
			STREET SETBACK	INTERIOR SETBACK	SOLAR SETBACK		
OI-3	N/A	N/A	0'	0'	0'		

NOTE: DUE TO THE BUILDING HEIGHT AND SOLAR SETBACK REQUIREMENTS BEING N/A AND 0, THIS INFORMATION HAS NOT BEEN INCLUDED ON THE EXTERIOR ELEVATIONS AS IT HAS NO BEARING ON THE OVERALL BUILDING DESIGN.

FINISH LEGEND - EXTERIOR MATERIALS

- UM1**
04 2000 UNIT MASONRY
MATERIAL: CLAY MASONRY UNIT
SIZE: MODULAR UNIT
FINISH: SMOOTH
NOTE: PRIMARY FIELD BRICK
- UM2**
04 2000 UNIT MASONRY
MATERIAL: CLAY MASONRY UNIT
SIZE: MODULAR UNIT
FINISH: SMOOTH
STACK BOND
NOTE: SECONDARY COLOR
- MP1**
07 4213.2 METAL COMPOSITE MATERIAL
DESCRIPTION: Metal Composite Metal
TYPE: Fire Retardant Core
SIZE: Refer to Sections and Elevations
THICKNESS: 0.157" Material, 2" Panel
STYLE: Route and Return
- CW1**
08 4413 Glazed Aluminum Curtain Wall
MANUFACTURER: OLDCASTLE BUILDING ENVELOPE
TYPE: RELIANCE-SS CASSETTE
SIZE: 2 1/2" x 8"
NOTE: REFER TO ELEVATIONS FOR GLAZING TYPE
- ES1**
08 4113 Entrances and Storefronts
MANUFACTURER: OLDCASTLE BUILDING ENVELOPE
TYPE: SERIES 3000 THERMAL MULTIPLANE
SIZE: 2" x 4 1/2"
STYLE: FRONT SET - 1" GLAZING
NOTE: REFER TO ELEVATIONS FOR GLAZING TYPE
- GL1**
08 8000 Glazing
DESCRIPTION: Heat Strengthened Insulated Glass
MANUFACTURER: Guardian
TYPE: SunGuard SNX 51/23
SIZE: 1" Unit Width
NOTE: Temper as indicated on Elevations
- GL1***
08 8000 Glazing
DESCRIPTION: Heat Strengthened Insulated Glass
MANUFACTURER: Guardian
TYPE: SunGuard SNX 51/23
SIZE: 1" Unit Width
Apply Translucent Film on Surface 4
NOTE: Temper as indicated on Elevations

Coulter Jewell Thames
RA
111 West Main Street
Durham, N.C. 27701
p 919.682.0368
f 919.688.5646
www.cjtpa.com

MHAworks
ARCHITECTURE
PLANNING
INTERIORS
-DURHAM
-GREENVILLE
-PITTSBORO
-ASHEVILLE
501 WASHINGTON STREET, SUITE G
DURHAM, NORTH CAROLINA 27701
P 919.682.2870
F 919.682.5369
www.mhaworks.com

Project:
**11SIXTY5
WEAVER
DAIRY**
SHELL OFFICE
BUILDING
1165 WEAVER DAIRY
CHAPEL HILL, NC
PIN:
9880350595

NOT ISSUED FOR
CONSTRUCTION
Job Number: 15060

Drawn	SAL
Checked	
Date	11/30/17
Revisions	

SPECIAL USE PERMIT
Sheet Title:
**COMPOSITE
EAST + WEST
ELEVATIONS**
Sheet Number
A205