

STANDARD ORANGE COUNTY SOLID WASTE NOTES:

- All existing structures 500 SF and larger in size shall be assessed prior to demolition to ensure compliance with the County's Regulated Recyclable Materials Ordinance (RRMO) and to assess the potential for de-construct and/or the re-use of salvageable materials.
- By Orange County Ordinance, clean wood waste, scrap metal, and corrugated cardboard present in construction or demolition waste must be recycled.
- By Orange County Ordinance, all haulers of mixed construction and demolition waste that includes any regulated recyclable materials shall be licensed by Orange County. Prior to any demolition or construction activity on the site the Applicant shall hold a pre-demolition/pre-construction conference with the Solid Waste staff. This may be the same pre-construction meeting held with other development/enforcement officials.
- The presence of any asbestos containing materials ('ACM') and/or other hazardous materials in construction and demolition waste shall be handled in accordance with any and all local, state, and federal regulations and guidelines.

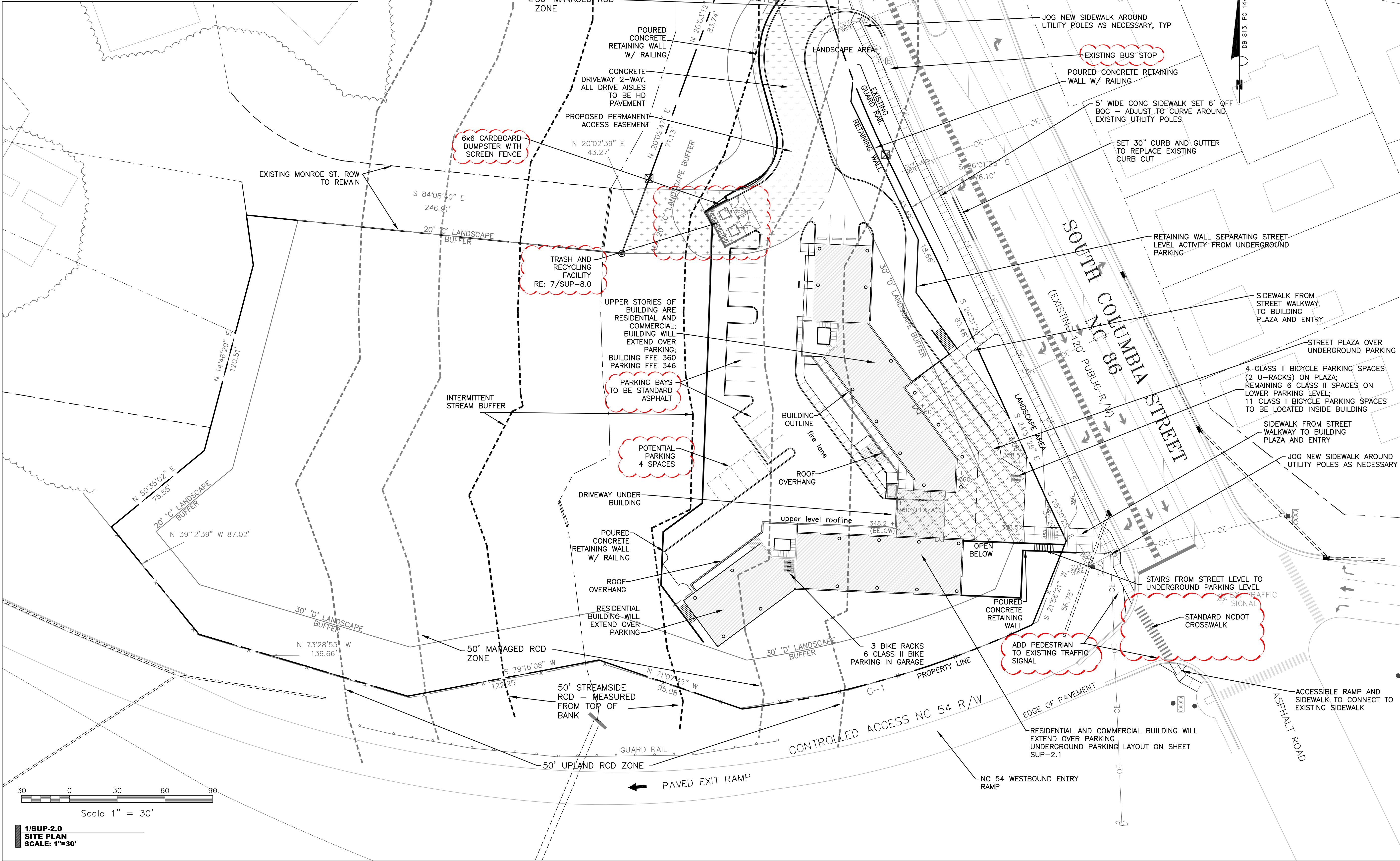

1/SUP-2.0
SITE PLAN
SCALE: 1"=30'

SZOSTAK

ARCHITECT
SZOSTAK DESIGN, INC.
310 1/2 West Franklin Street
Chapel Hill, NC 27516
T 919 929 5244
F 919 960 7967
www.szostakdesign.com



**Coulter
Jewell
Thames** RA

111 West Main Street
Durham, N.C. 27701
p 919.682.0368
f 919.688.5646
www.cjtpa.com

ENGINEERING - LAND SURVEYING - LANDSCAPE ARCHITECTURE
NC BOARD OF EXAMINERS FOR ENGINEERS & SURVEYORS LICENSE NO. C-1209
NC BOARD OF LANDSCAPE ARCHITECTS LICENSE NO. C-104

**COLUMBIA
STREET ANNEX**

1150 South Columbia Street
Chapel Hill, North Carolina

OWNER:
CH HOTEL ASSOCIATES LLC,
21 GLENWOOD AVENUE, RALEIGH NC



If this drawing is not 24" x 36" it is a reduced print - refer to graphic scale

Date	For
24 May 18	Addition of RCD data
20 May 19	Review Comment Revisions

© 2012 Szostak Design, Inc.
The drawing and the architectural work depicted therein are the sole property of Szostak Design, Inc. No portion of this drawing may be copied without the express written consent of the architect. Under the Architectural Works Protection Copyright Act of 1990, with regard to the design of a building or structure, the use of this drawing shall be restricted to the original site for which it was prepared and publication thereof is expressly prohibited to such use. Review, reproduction, or publication by any method, in whole or in part is prohibited. Title to this drawing remains in the architect without prejudice. If it is to be returned upon request to the architect. Visual contact with these plans shall constitute prima facie evidence of the acceptance of these restrictions.

Drawn By: WLR, MIC Date: 26 April 18

NOT FOR CONSTRUCTION
DRAWINGS FOR SPECIAL USE
PERMIT SUBMITTAL

**OVERALL
SITE PLAN
STREET LEVEL
BUILDING PLAN**

SUP-2.0