

SHADE TREE REQUIREMENTS/PROVIDED:

TOTAL PARKING AREA:	34,825 SF
TOTAL SHADE TREE REQUIRED: 35% OF PARKING AREA	12,188 SF
TOTAL ENTRY DRIVE PAVED AREA:	4,070 SF
TOTAL SHADE TREE REQUIRED: 35% OF SERVICE PAVED AREA	1,425 SF
TOTAL PAVED AREA: (excluding entrance drive)	38,895 SF
Number of shade trees required: 38,895 sf/2000 sf =	19 trees
TOTAL SHADE TREE REQUIRED: 35% OF PAVED AREA	13,613 SF
TOTAL SHADE TREE PROVIDED: 35%+ of Parking & Entry Area new trees shade area = 15,305 sf extg. trees shade area = 5,910 sf (calculated as shown graphically)	21,215 SF
Number of shade trees provided	27 trees
27 trees x's 2000 sf / 2 =	27,000 SF
	54,000 SF

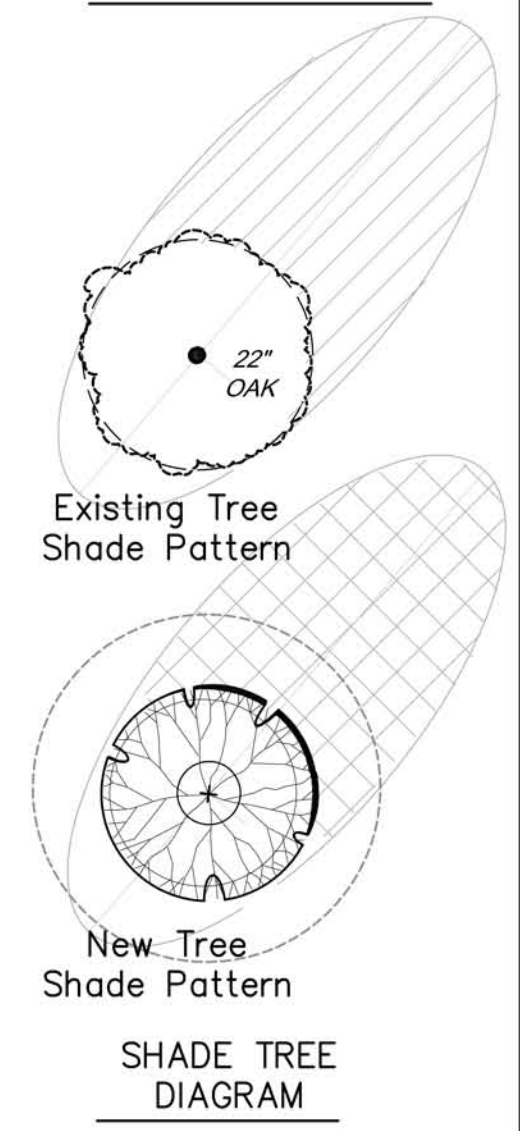

LEGEND for TREE - SHRUB - GRASS PLANTING

OUTER DASHED CIRCLE REPRESENTS A MATURE SIZED CANOPY WIDTH PLANT BASED ON EXPECTATIONS. ACTUAL GROWING CONDITIONS WILL VARY DEPENDING ON SOIL CONDITIONS, AMOUNT OF WET/DRY CONDITIONS, EXISTING TREE CANOPY COVERAGE AND SUNLIGHT, ROOT COMPETITION AND OTHER ENVIRONMENTAL FACTORS.

- | | |
|--|---|
| Pin Oak
<i>Quercus palustris</i> | Tulip Poplar
<i>Liriodendron tulipifera</i> |
| Swamp Chestnut Oak
<i>Quercus michauxii</i> | Black Gum
<i>Nyssa sylvatica</i> |
| Bald Cypress
<i>Taxodium distichum</i> | Chinese Pistache
<i>Pistacia chinensis</i> |
| Red Maple
<i>Acer rubrum</i> | Red Cedar
<i>Juniperus virginiana</i> |
| Persimmon
<i>Diospyros virginiana</i> | Loblolly Pine
<i>Pinus taeda</i> |
| Southern Magnolia
<i>Magnolia grandiflora</i> | Greenleaf Holly
<i>Ilex opaca 'Greenleaf'</i> |
| River Birch
<i>Betula nigra</i> | Nellie Stevens Holly
<i>Ilex x Nellie R Stevens</i> |
| Pecan
<i>Carya illinoensis</i> | Carolina Cherry Laurel
<i>Prunus caroliniana</i> |
| Ginkgo
<i>Ginkgo biloba</i> | Hornbeam (Ironwood)
<i>Carpinus caroliniana</i> |
| Red Bud
<i>Cercis canadensis</i> | Flowering Quince
<i>Chaenomeles speciosa</i> |
| Peggy Clarke Japanese Apricot
<i>Prunus mume 'Peggy Clarke'</i> | Chindo Viburnum
<i>Viburnum awabuki 'Chindo'</i> |
| Fringe Tree
<i>Chionanthus virginicus</i> | Wax Myrtle
<i>Myrica cerifera</i> |
| Crape Myrtle Natchez White
<i>Lagerstromia faurei 'Natchez'</i> | Winter Honeysuckle
<i>Lonicera fragrantissima</i> |
| | Grey Owl Juniper
<i>Juniperus virginiana 'Grey Owl'</i> |
| | Carolina Jasmine (Vine trained on fence)
<i>Gelsemium sempervirens</i> |
| | Tree Saucer (mulch ring - typ.) |

GRASS PLANTING NOTES

Native Vegetation Stabilization Mix
Recommended application rate: 20-25 lbs. per acre

Species Common Name	Percent
<i>Elymus virginicus</i> Virginia wild rye	15
<i>Tripsacum dactyloides</i> Eastern gammagrass	13
<i>Panicum virgatum</i> Switchgrass	12
<i>Agrostis perennans</i> Autumn bentgrass	12
<i>Carex vulpinoidea</i> Fox sedge	10
<i>Tridens flavus</i> Purple top	10
<i>Schizachyrium scoparium</i> Little bluestem	8
<i>Coreopsis lanceolata</i> Lance leaf tickseed	5
<i>Sorghastrum nutans</i> Indian grass	5
<i>Elymus hystrix</i> Bottlebrush grass	5
<i>Festuca ovina</i> var. <i>duriuscula</i> Hard fescue	4
<i>Rudbeckia hirta</i> NC Ecotype Blackeyed susan	1
	100

Lawn Area Grass

Native Grass Mix

Source for Native Seed Mix
<https://www.mellowmarshfarms>

Swanson + Associates, pa
landscape architect

100 East Carr Street
Carboro, NC 27510
david@swansonlandscapearchitecture.com
919.929.9000

Philip N. Post, PE, PLS
(919) 818-7862
philip.n.post@gmail.com
PO Box 4032
Chapel Hill, NC 27515

PHILIP POST ENGINEERING FIRM: C-347

ALL DIMENSIONS MUST BE VERIFIED BY CONTRACTOR AND OWNER MUST BE NOTIFIED OF ANY DISCREPANCIES BEFORE PROCEEDING WITH WORK

NORTH CAROLINA REGISTERED LANDSCAPE ARCHITECT 461
DAVID T SWANSON
David Swanson
July 18, 2019

NORTH CAROLINA REGISTERED PROFESSIONAL ENGINEER AND ASSOCIATE P.E. C-168

CHRIST COMMUNITY CHURCH
141 ERWIN ROAD, CHAPEL HILL, N.C. 27514
PIN# 9799-99-9116 AND 9799-48-0235

LANDSCAPE PLAN AND DETAILS

APPLICANT: CHRIST COMMUNITY CHURCH
1526 E. FRANKLIN STREET, SUITE 201
CHAPEL HILL, N.C. 27514

NO.	DATE	REVISIONS	BY

ALL DOCUMENTS PREPARED BY PHILIP POST ENGINEERING ARE INSTRUMENTS OF SERVICE IN RESPECT OF THE PROJECT. THEY ARE NOT INTENDED OR REPRESENTED TO BE SUITABLE FOR REUSE BY OTHERS OR OTHERS ON THE EXTENSIONS OF THE PROJECT OR ON ANY OTHER PROJECT. ANY REUSE WITHOUT WRITTEN VERIFICATION OR ADAPTATION BY PHILIP POST ENGINEERING FOR THE SPECIFIC PURPOSE INTENDED WILL BE AT OWNERS SOLE RISK AND WITHOUT LIABILITY OR LEGAL EXPOSURE TO PHILIP POST ENGINEERING AND OTHERS SHALL INDEMNIFY AND HOLD HARMLESS PHILIP POST ENGINEERING FROM ALL CLAIMS, DAMAGES, LOSSES AND EXPENSES ARISING OUT OF OR RESULTING THEREFROM.

PROJECT	401801
DATE	07/18/2019
DRAWING SCALE	1" = 20'
DRAWN BY	DD
APPROVED BY	PP

L 001
SHEET 9 OF 11

PRELIMINARY NOT FOR CONSTRUCTION

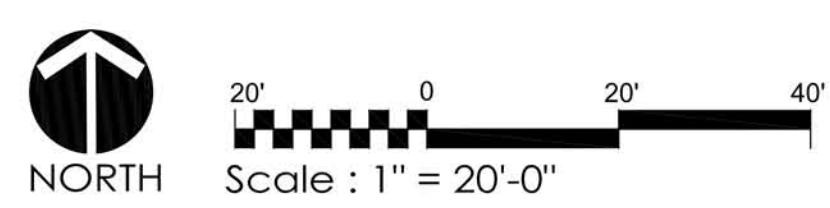

BUILDING AREA:
 UPPER FLOOR GSF: 5,425
 LOWER FLOOR GSF: 5,826
 TOTAL GSF: 11,251
 (BALCONY: 737 SF)

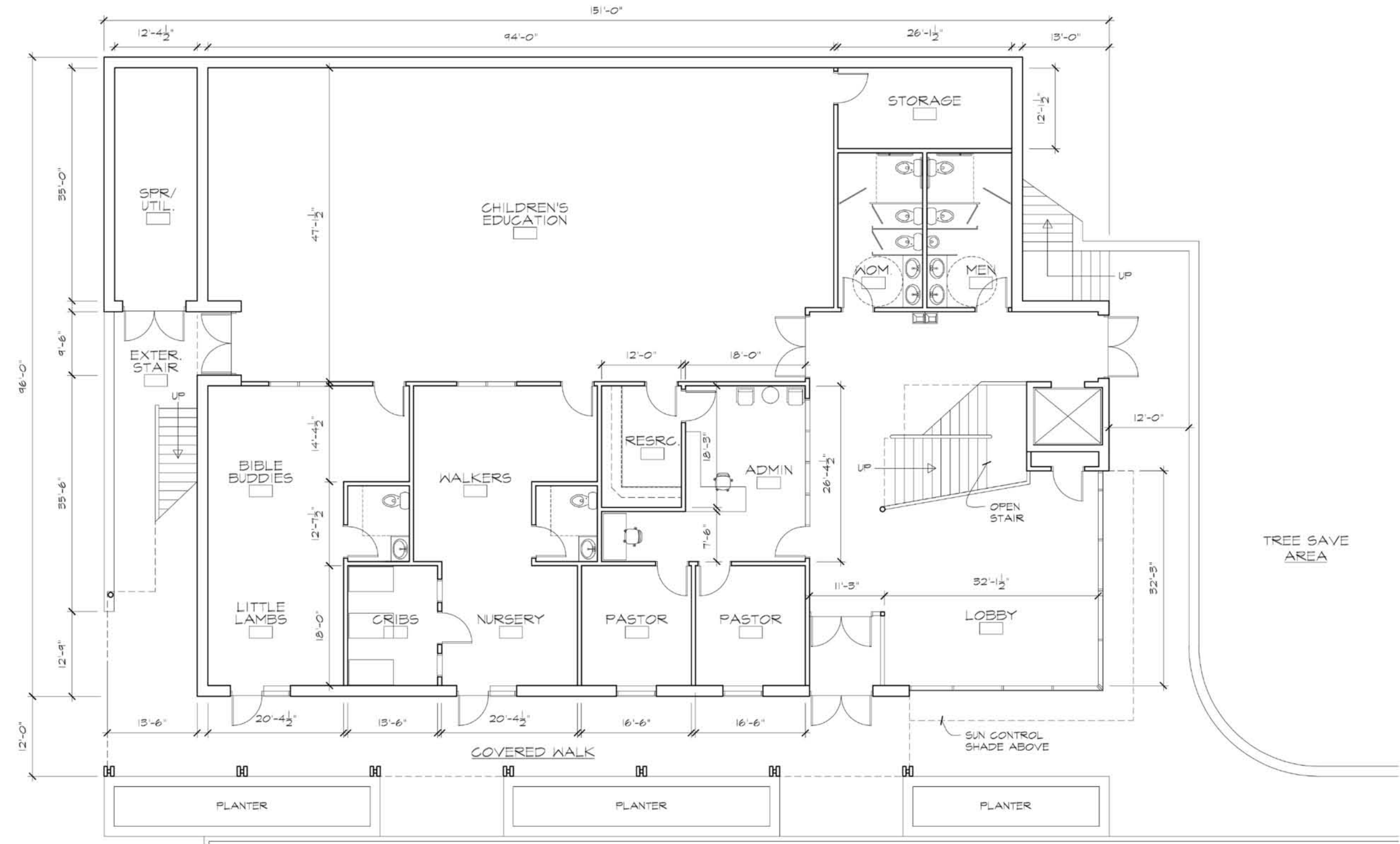

1 LOWER FLOOR PLAN
 A-003 3/32" = 1'-0"

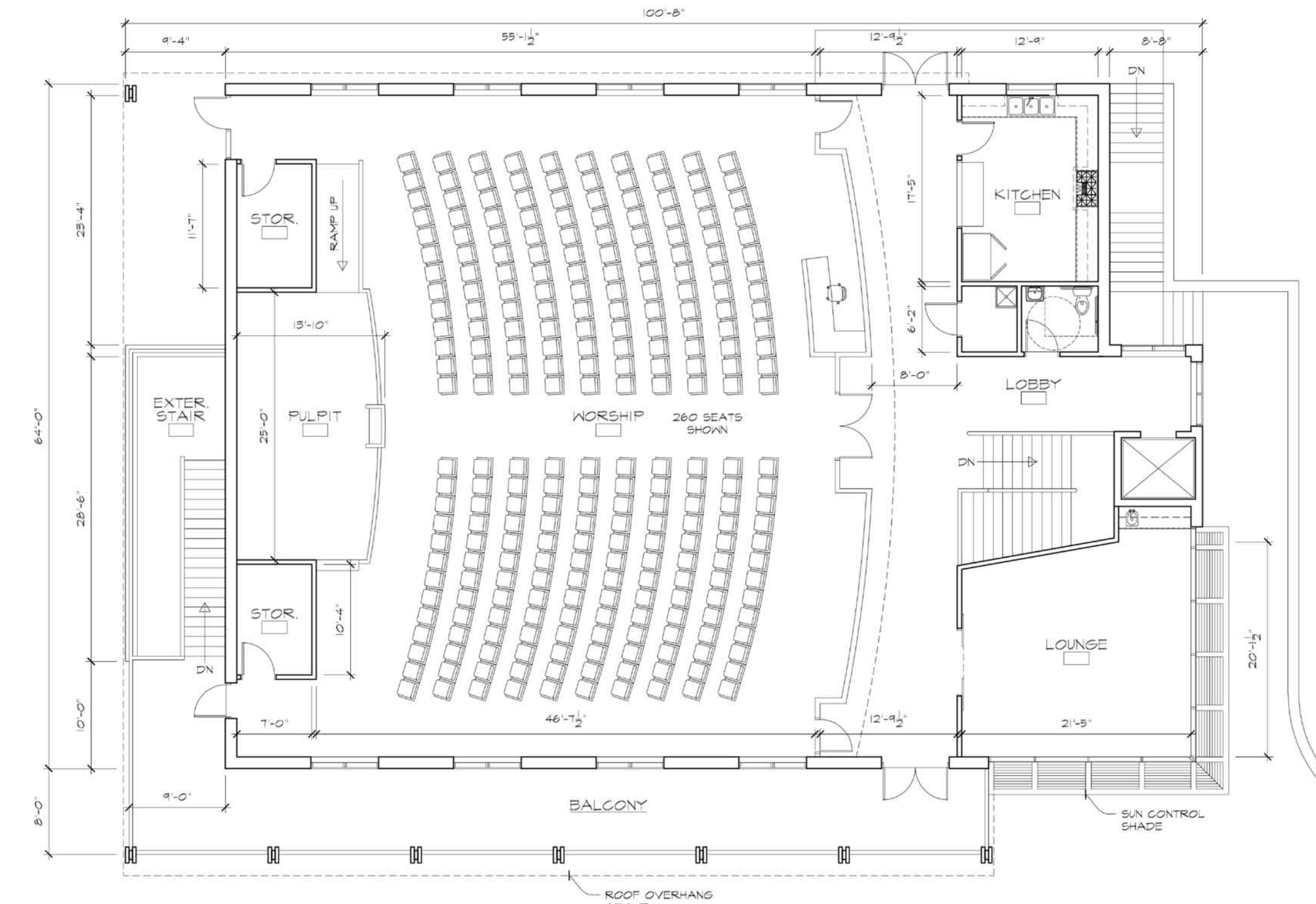

2 UPPER FLOOR PLAN
 A-003 3/32" = 1'-0"

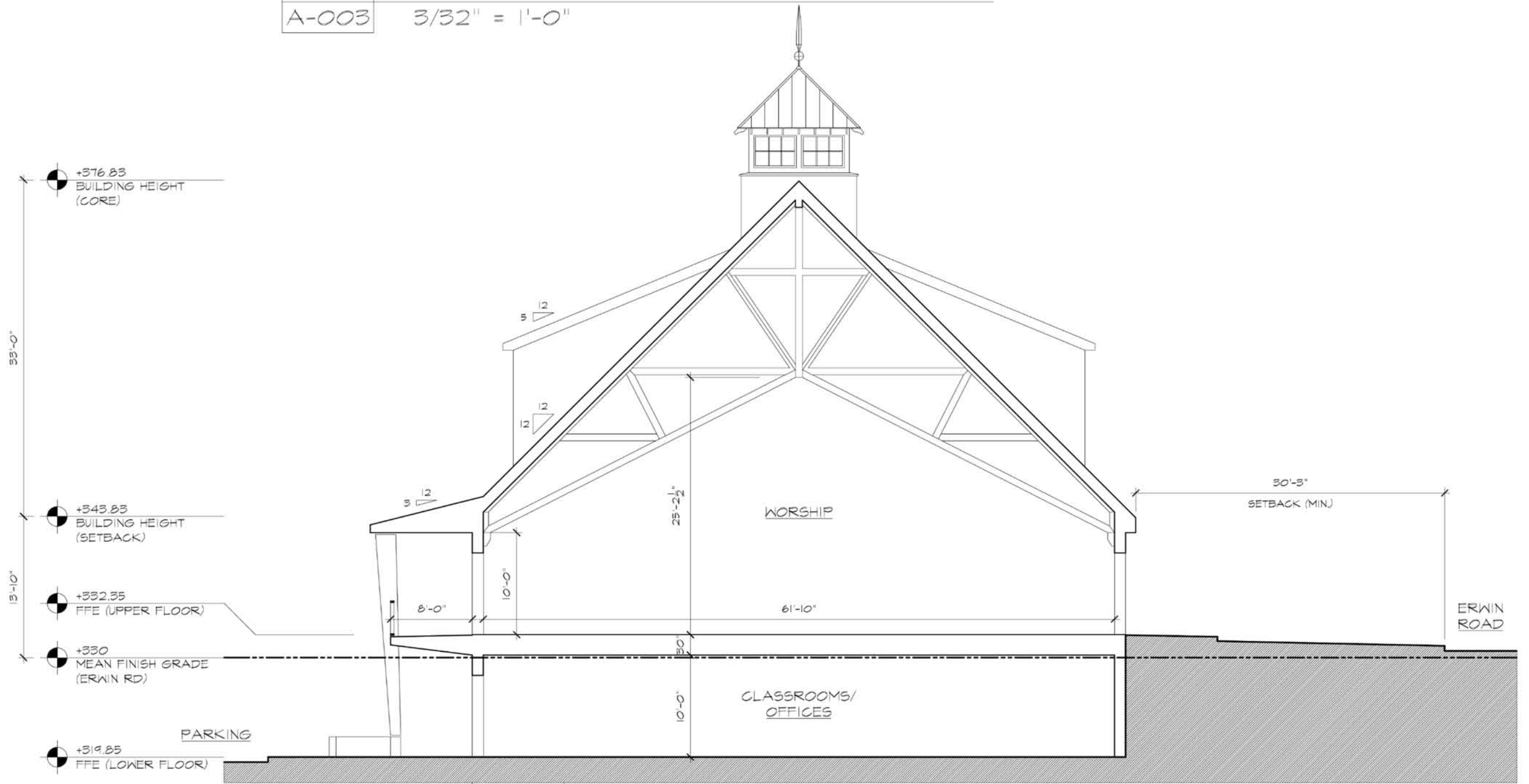

3 BUILDING SECTION
 A-003 3/32" = 1'-0"

- +68'-2" T.O. CUPOLA
- +51'-2" T.O. RIDGE
- +39'-5" T.O. FASCIA
- +29'-4" T.O. PARAPET
- +22'-6" B.O. FASCIA
- +12'-6" FFE (UPPER FLOOR)
- +0'-0" FFE (LOWER FLOOR)

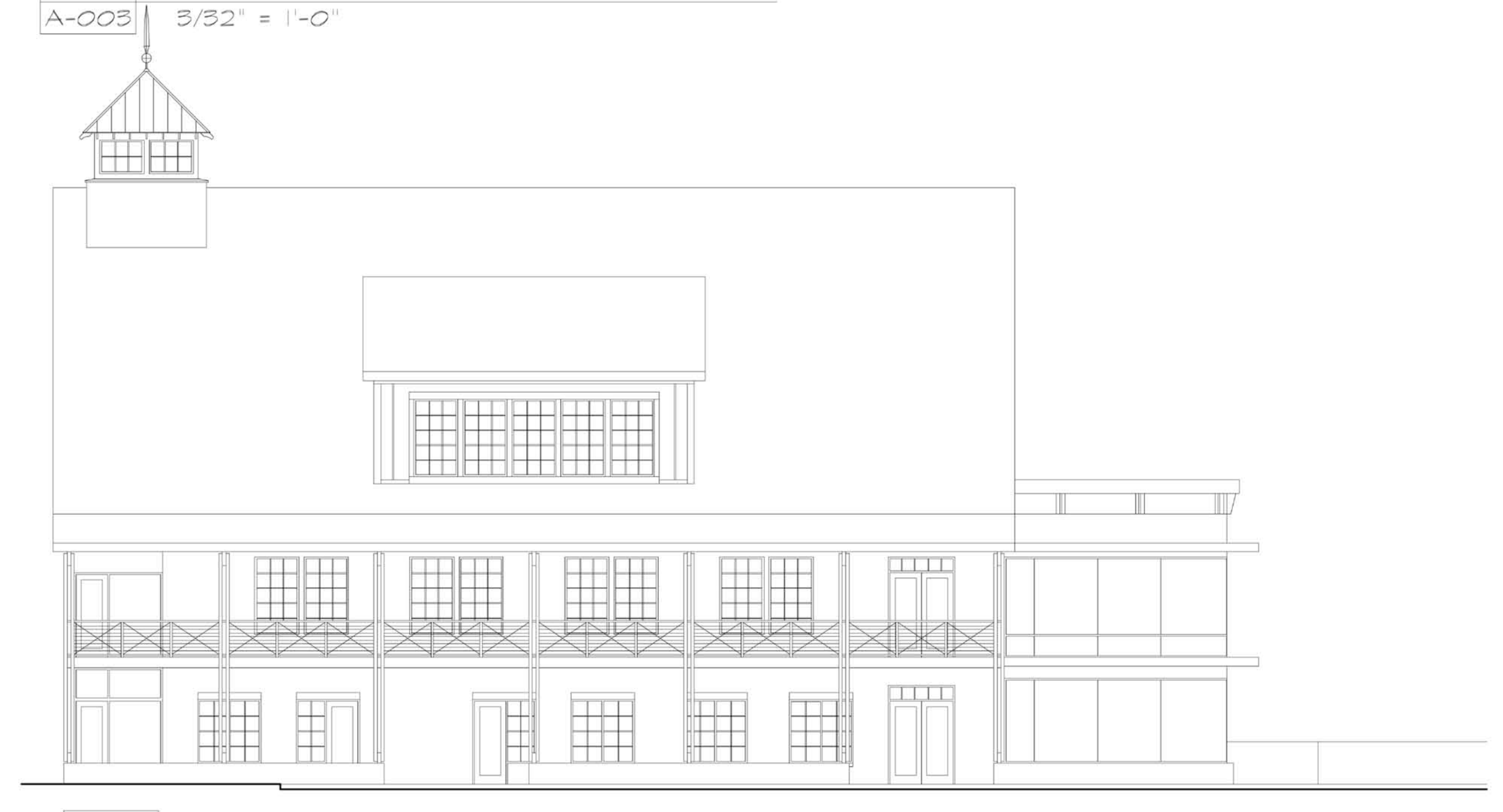

4 NE ELEVATION (PARKING)
 A-003 3/32" = 1'-0"

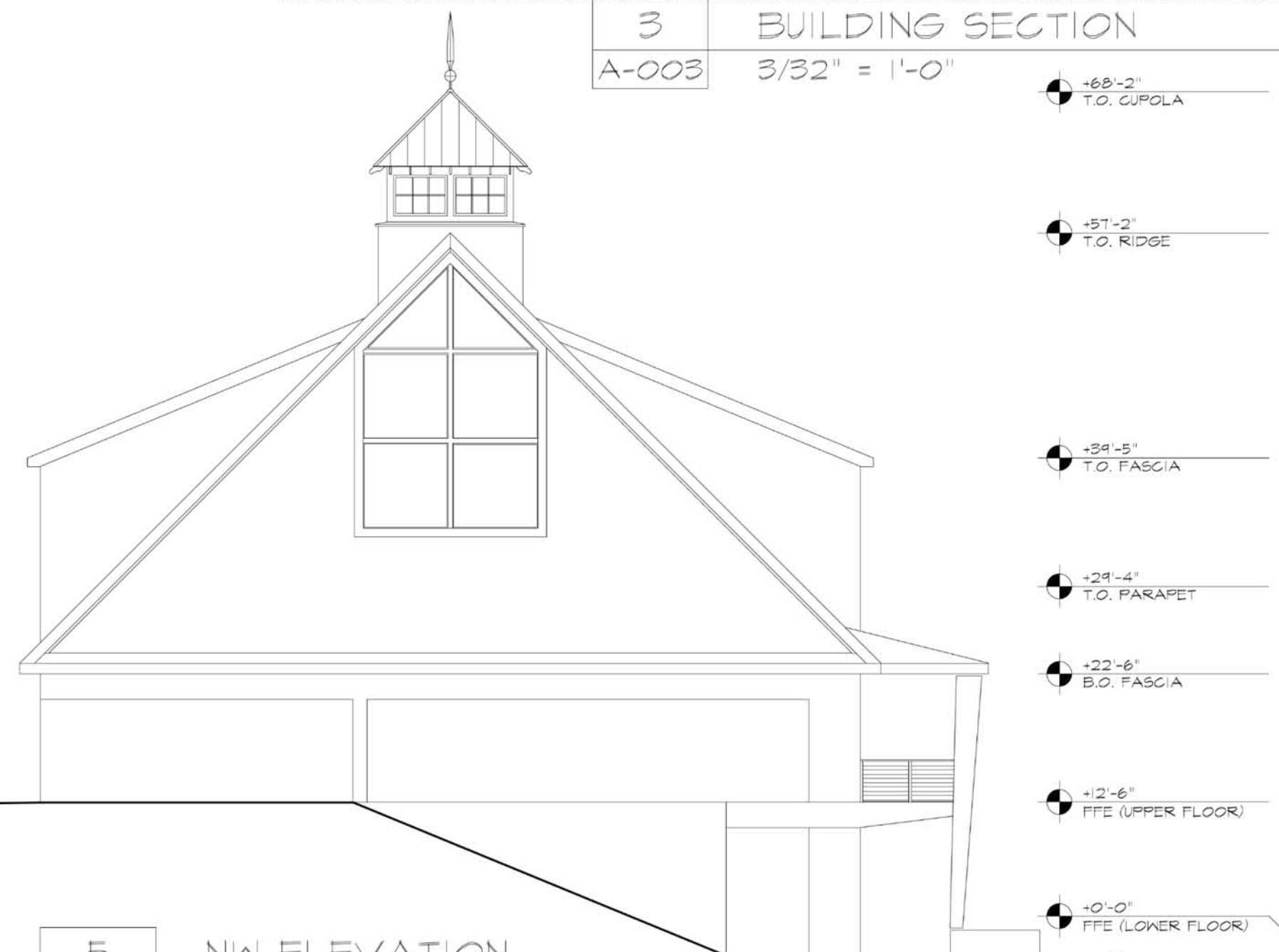

5 NW ELEVATION
 A-003 3/32" = 1'-0"

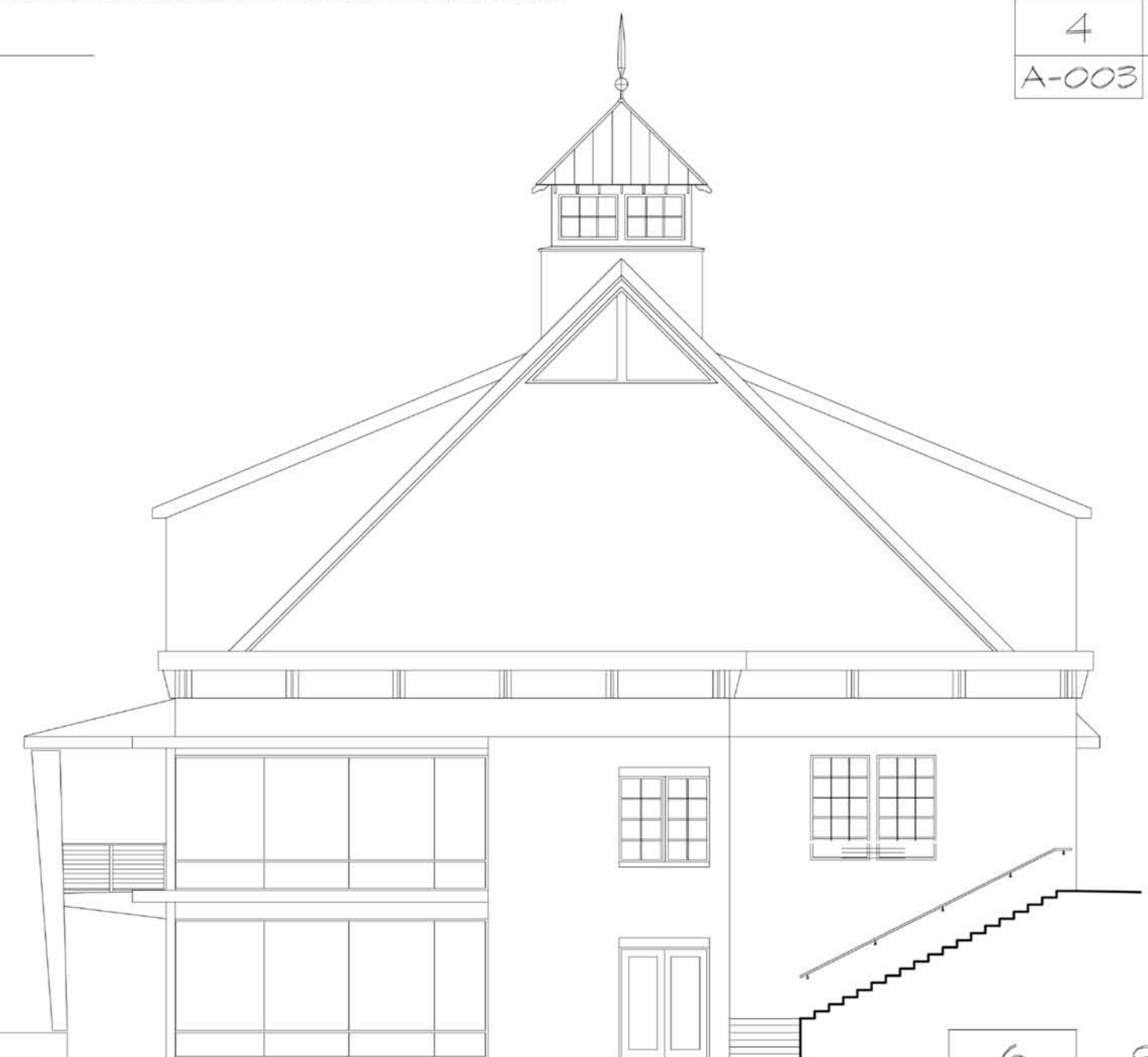

6 SE ELEVATION
 A-003 3/32" = 1'-0"

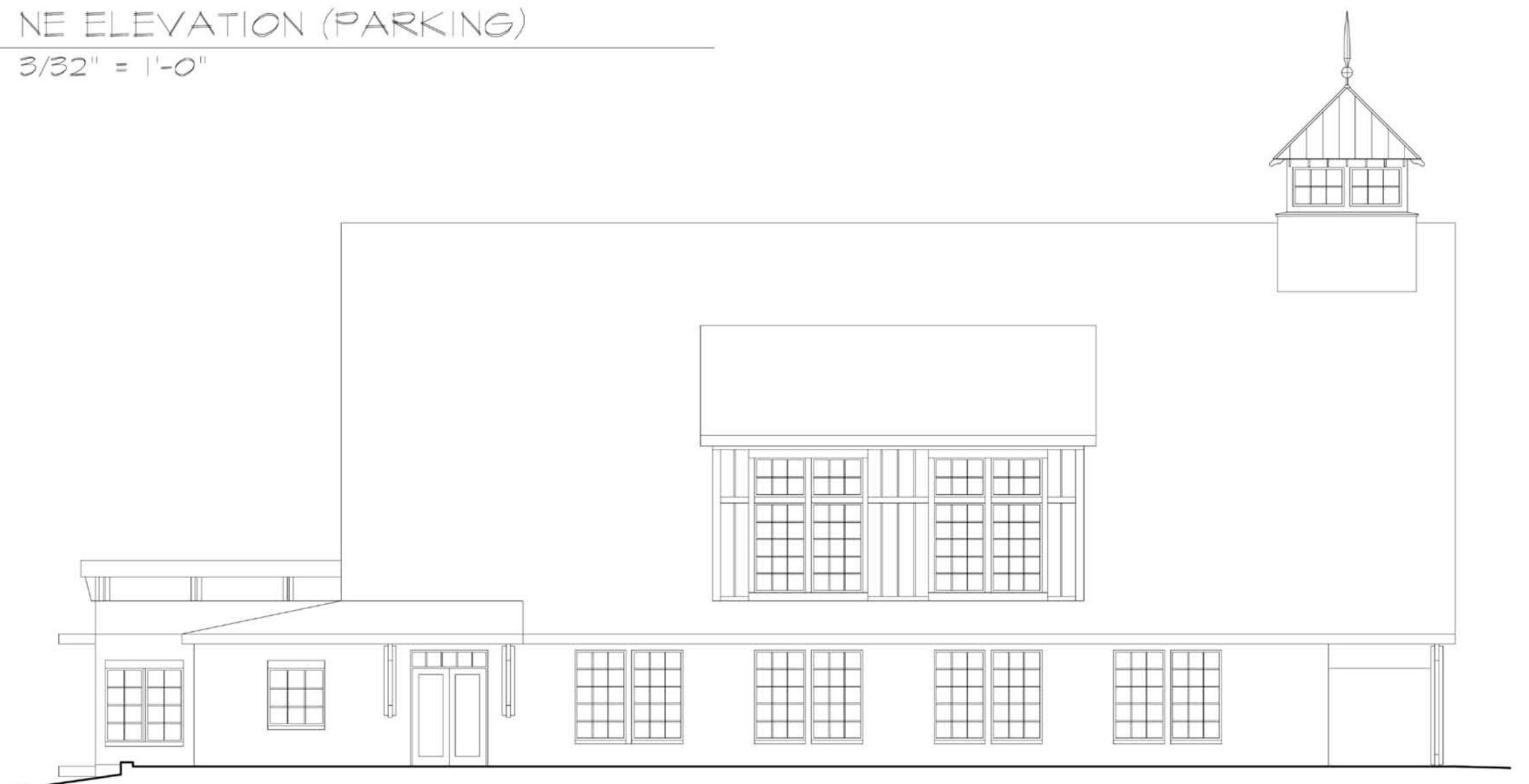

7 SW ELEVATION (ERWIN ROAD)
 A-003 3/32" = 1'-0"

FOR REVIEW ONLY
 NOT FOR CONSTRUCTION

prepared for
 SUP SUBMITTAL
 project name
CHRIST COMMUNITY CHURCH
 141 ERWIN ROAD
 CHAPEL HILL, NC 27514
 project number
 201801-CCC
 drawing title
 BLDG PLANS
 BLDG SECTION
 PERSPECTIVE VIEWS
 drawing scale

AS NOTED
 orientation

 revision history
 11/23/2018 CONCEPT PLAN
 09/06/2019 SUP SUBMITTAL

Mark	Date	Description
Issue/Revision		
CAD File Name		
Drawn By		
Checked By		
Plot Date:		
Reviewed by		
Designed by		
Submitted By		
Drawing Code		

issue date
 09/06/2019
 sheet index

A 003