

# SPECIAL USE PERMIT PLANS FOR Harris Teeter Fuel

STORE #223 - CHAPEL HILL  
1800 MARTIN LUTHER KING JR BLVD  
TOWN OF CHAPEL HILL, ORANGE COUNTY, 27514

UTILITY AND GOVERNING AGENCIES CONTACT LIST:

PLANNING / ZONING DEPARTMENT

TOWN OF CHAPEL HILL PLANNING DEPARTMENT  
405 MARTIN LUTHER KING JR. BLVD.  
TOWN HALL, THIRD FLOOR  
CHAPEL HILL, NC 27514  
(919)968-2728 TEL

TELEPHONE

WINDSTREAM  
(704)722-2000 TEL

ENGINEERING DEPARTMENT

TOWN OF CHAPEL HILL  
ENGINEERING AND DESIGN SERVICES DIVISION OF PUBLIC WORKS  
6850 MILLHOUSE ROAD  
CHAPEL HILL, NC 27516  
(919)969-5100 TEL  
(919)932-2954 FAX

CABLE TELEVISION / INTERNET

TIME WARNER CABLE  
(704)938-5156 TEL

EROSION CONTROL

NC DENR  
DIVISION OF ENERGY, MINERAL AND LAND RESOURCES  
1612 MAIL SERVICE CENTER  
RALEIGH, NORTH CAROLINA 27699  
(919)707-9200 TEL  
(919)715-8801 FAX

WATER

TOWN OF CHAPEL HILL  
STORM WATER MANAGEMENT  
6850 MILLHOUSE ROAD  
CHAPEL HILL, NC 27516  
(919)969-7246 TEL  
(919)969-7276 FAX

FIRE MARSHAL

CHAPEL HILL FIRE DEPARTMENT  
403 MARTIN LUTHER KING JR. BLVD.  
CHAPEL HILL, NC 27516  
(919)968-2781 TEL  
(919)932-2956 FAX

SANITARY SEWER

TOWN OF CHAPEL HILL  
6850 MILLHOUSE ROAD  
CHAPEL HILL, NC 27516  
(919)969-7246 TEL  
(919)969-7276 FAX

ELECTRIC

DUKE ENERGY  
526 SOUTH CHURCH STREET  
CHARLOTTE, NC 28202  
(800)777-9898

DEPARTMENT OF TRANSPORTATION

NORTH CAROLINA DEPARTMENT OF TRANSPORTATION  
(704)436-9316 TEL

UNDERGROUND STORAGE TANK

NORTH CAROLINA DEPARTMENT OF ENVIRONMENTAL QUALITY - UNDERGROUND STORAGE TANK SECTION  
217 WEST JONES STREET  
RALEIGH, NC 27603  
(919)707-8163

HARRIS TEETER I.S. DEPARTMENT

GARY CROCKER  
NETWORKING MANAGER IS DEPARTMENT  
GCROCKER@HARRISTEETER.COM  
(704) 844-3990

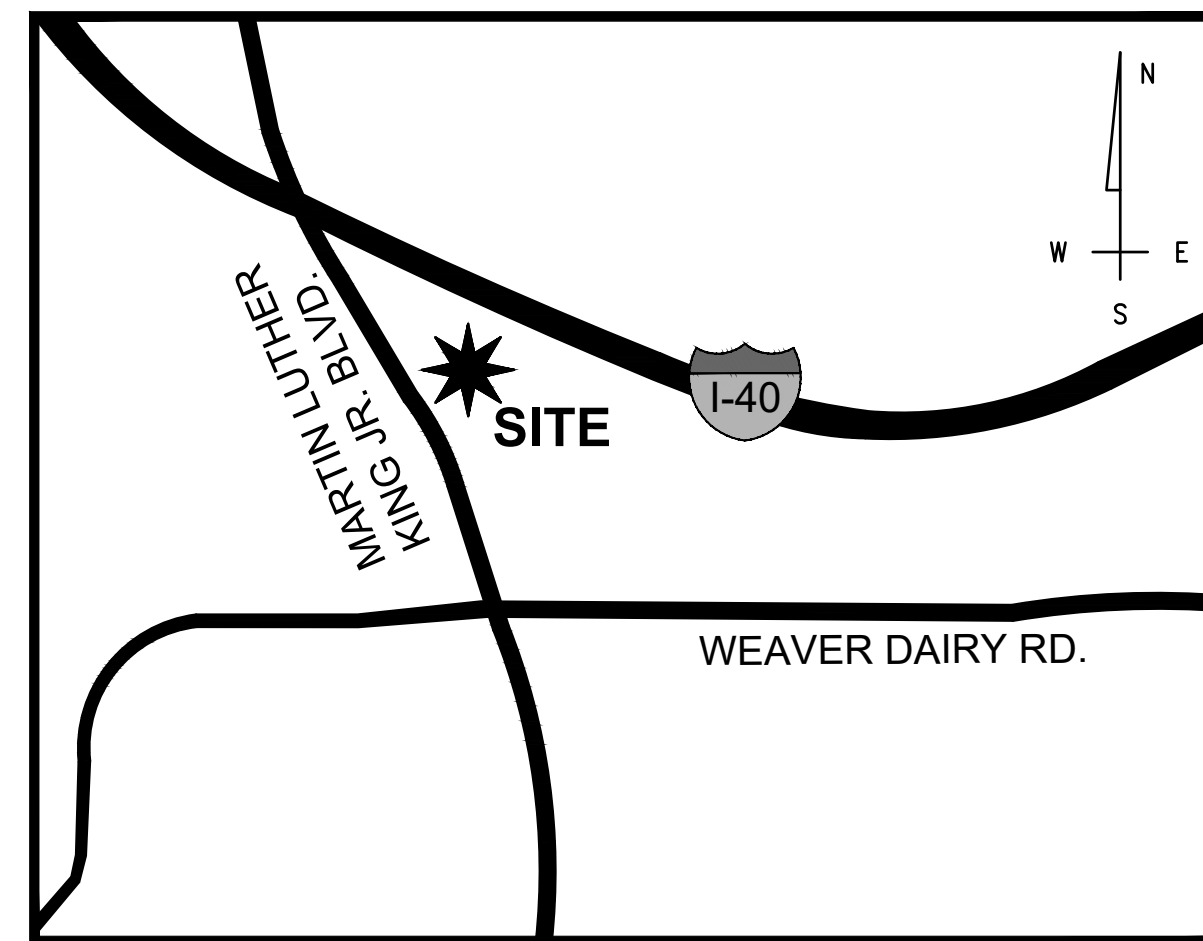

SITE LOCATION MAP  
NOT TO SCALE

NOTES:

THE SITEWORK FOR THE CLIENT'S PORTION OF THIS PROJECT SHALL MEET OR EXCEED THE REQUIREMENTS OUTLINED HEREIN.

ALL NECESSARY INSPECTIONS AND/OR CERTIFICATIONS REQUIRED BY CODES AND/OR UTILITY SERVICE COMPANIES SHALL BE PERFORMED PRIOR TO THE ANNOUNCED BUILDING POSSESSION AND THE FINAL CONNECTIONS OF SERVICES.

ATTENTION IS DRAWN TO THE FACT THAT THE SCALE OF THESE DRAWINGS MAY HAVE BEEN DISTORTED DURING THE REPRODUCTION PROCESS.

THIS DOCUMENT, TOGETHER WITH THE CONCEPTS AND DESIGNS PRESENTED HEREIN, AS AN INSTRUMENT OF SERVICE, IS INTENDED ONLY FOR THE SPECIFIC PURPOSE AND CLIENT FOR WHICH IT WAS PREPARED. REUSE OF AND IMPROPER RELIANCE ON THIS DOCUMENT WITHOUT WRITTEN AUTHORIZATION AND ADAPTATION BY KIMLEY-HORN AND ASSOCIATES, INC. SHALL BE WITHOUT LIABILITY TO KIMLEY-HORN AND ASSOCIATES, INC.

THE GENERAL CONTRACTOR SHALL PROVIDE KIMLEY-HORN WITH ANY AS-BUILT DRAWINGS REQUIRED BY THE TOWN OF CHAPEL HILL PER THE TOWN'S REQUIREMENTS, A MINIMUM OF 4 WEEKS PRIOR TO OBTAINING THE CERTIFICATE OF OCCUPANCY.

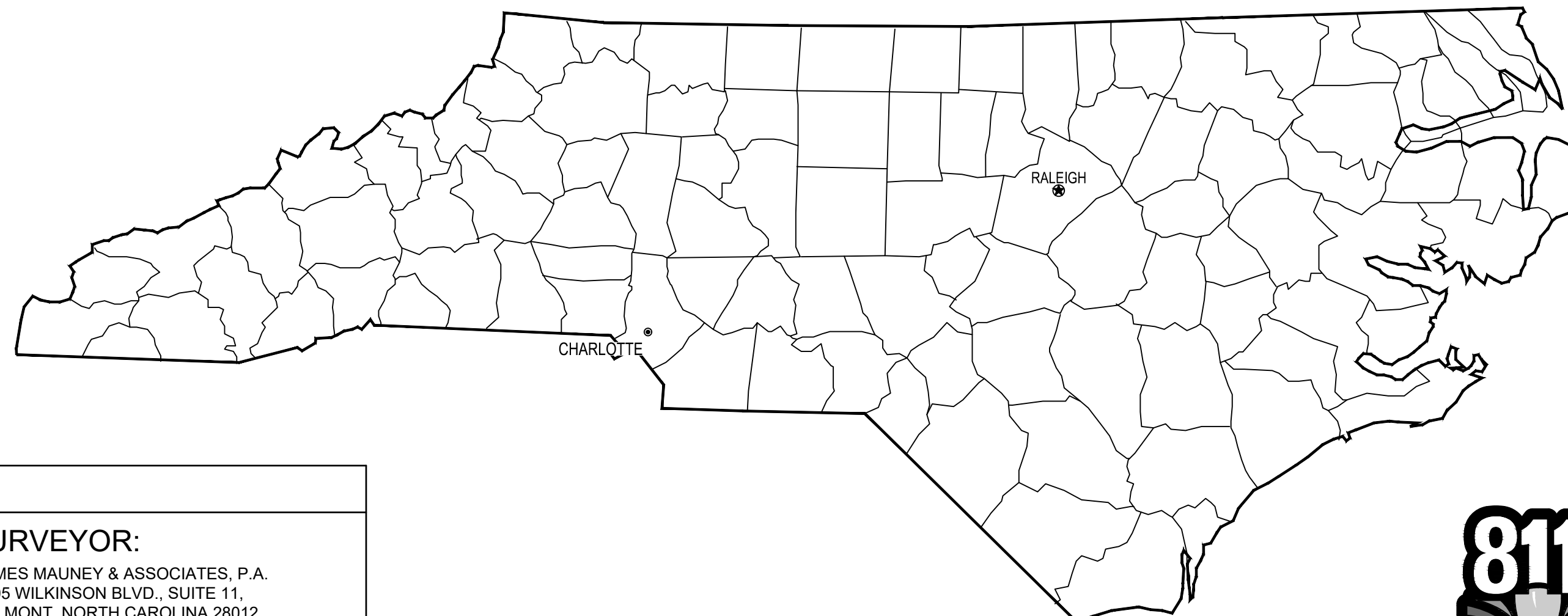

Know what's below.  
Call before you dig.



Sheet List Table

Sheet Number	Sheet Title
C0-0	COVER SHEET
C0-1	GENERAL NOTES
C0-2	EXISTING CONDITIONS
C0-3	EXISTING CONDITIONS
C1-0	DEMOLITION PLAN
C1-1	CONSTRUCTION MANAGEMENT PLAN
C1-2	EROSION CONTROL PHASE I PLAN
C1-3	EROSION CONTROL PHASE II PLAN
C2-0	AREA MAP
C2-1	SITE PLAN
C3-0	GRADING AND DRAINAGE PLAN
C3-1	STORM SEWER PROFILES
C4-0	UTILITY PLAN
C4-1	SANITARY SEWER PROFILES
C5-0	LANDSCAPE PROTECTION PLAN
C5-1	LANDSCAPE PLAN
C5-2	LANDSCAPE NOTES & DETAILS
C6-0	EROSION CONTROL AND LANDSCAPE DETAILS
C6-1	EROSION CONTROL AND LANDSCAPE DETAILS
C6-2	SITE DETAILS
C6-3	UTILITY DETAILS
C6-4	UTILITY DETAILS

ALERT TO CONTRACTOR

CONTRACTOR SHALL USE ACTIVE SHORING DURING INSTALLATION OF UNDERGROUND STORAGE TANKS.

CONTRACTOR SHALL PROVIDE SUBMITTALS FOR, AT A MINIMUM, THE DUMPSTER GATES, IRRIGATION, AND RETAINING WALLS

PREPARED BY:

# Kimley»Horn

PROJECT OWNER AND CONSULTANT INFORMATION

<b>OWNER:</b> HARRIS TEETER, LLC. 701 CRESTDALE ROAD MATTHEWS, NORTH CAROLINA 28105 (704) 844-3100 TEL  CONTACT: MICHAEL BURDETTE	<b>ENGINEER:</b> KIMLEY-HORN AND ASSOCIATES, INC. 200 SOUTH TRYON STREET, SUITE 200 CHARLOTTE, NORTH CAROLINA 28202 (704) 333-5131 TEL  CONTACT: MAGGIE JONES HOUSTON, P.E.(NC)	<b>SURVEYOR:</b> JAMES MAUNEY & ASSOCIATES, P.A. 6405 WILKINSON BLVD., SUITE 11, BELMONT, NORTH CAROLINA 28012 (704) 829-9623 TEL (704) 829-9625 FAX  CONTACT: JAMES P. CAMERON, P.L.S.
---	---	--

REV.	DATE	REVISIONS	PAGES
	02/02/2021	FILE NUMBER 015640020	SHEET NUMBER AND NAME C0-0 - COVER SHEET
			TOTAL SHEETS 22

NC LICENSE #F-0102  
COPYRIGHT © 2021  
KIMLEY-HORN AND ASSOCIATES, INC.

K:\CHL\_PRA\015640 Harris Teeter Fuel North, NC Fuel Center\02 - DWG\PlanSheets\C0-0 COVER.dwg



GENERAL CONSTRUCTION NOTES

- 1. ALL WORK AND MATERIALS SHALL COMPLY WITH ALL CITY, COUNTY, AND STATE REGULATIONS, CODES, AND O.S.H.A. STANDARDS.
2. THE CONTRACTOR AND SUBCONTRACTORS SHALL OBTAIN A COPY OF THE NORTH CAROLINA DEPARTMENT OF TRANSPORTATION (NCDOT) STRUCTURE STANDARDS AND REGULATIONS (LATEST EDITION) AND BECOME FAMILIAR WITH THE CONTENTS PRIOR TO COMMENCING WORK. AND, UNLESS OTHERWISE NOTED, ALL WORK SHALL CONFORM AS APPLICABLE TO THESE STANDARDS AND SPECIFICATIONS.
3. THE CONTRACTOR SHALL BE RESPONSIBLE FOR FURNISHING ALL MATERIAL AND LABOR TO CONSTRUCT THE FACILITY AS SHOWN AND DESCRIBED IN THE CONSTRUCTION DOCUMENTS IN ACCORDANCE WITH THE APPROPRIATE APPROVING AUTHORITIES, SPECIFICATIONS AND REQUIREMENTS. CONTRACTOR SHALL CLEAR AND GRUB ALL AREAS UNLESS OTHERWISE INDICATED, REMOVING TREES, STUMPS, ROOTS, MUCK, EXISTING PAVEMENT AND ALL OTHER DELETERIOUS MATERIAL.
4. EXISTING UTILITIES SHOWN ARE LOCATED ACCORDING TO THE INFORMATION AVAILABLE TO THE ENGINEER AT THE TIME OF THE TOPOGRAPHIC SURVEY AND HAVE NOT BEEN INDEPENDENTLY VERIFIED BY THE OWNER OR THE ENGINEER. GUARANTEE IS NOT MADE THAT ALL EXISTING UNDERGROUND UTILITIES ARE SHOWN OR THAT THE LOCATION OF THOSE SHOWN ARE ENTIRELY ACCURATE. FINDING THE ACTUAL LOCATION OF ANY EXISTING UTILITIES IS THE CONTRACTOR'S RESPONSIBILITY AND SHALL BE DONE BEFORE COMMENCING ANY WORK IN THE VICINITY. FURTHERMORE, THE CONTRACTOR SHALL BE FULLY RESPONSIBLE FOR ANY AND ALL DAMAGES DUE TO THE CONTRACTOR'S FAILURE TO EXACTLY LOCATE AND PRESERVE ANY AND ALL UNDERGROUND UTILITIES. THE OWNER OR ENGINEER WILL ASSUME NO LIABILITY FOR ANY DAMAGES SUSTAINED OR COST INCURRED BECAUSE OF THE OPERATIONS IN THE VICINITY OF EXISTING UTILITIES OR STRUCTURES, NOR FOR TEMPORARY BRACING AND SHORING OF SAME. IF IT IS NECESSARY TO SHORE, BRACE, SWING OR RELOCATE A UTILITY, THE UTILITY COMPANY OR DEPARTMENT AFFECTED SHALL BE CONTACTED AND THEIR PERMISSION OBTAINED REGARDING THE METHOD TO USE FOR SUCH WORK.
5. IT IS THE CONTRACTOR'S RESPONSIBILITY TO CONTACT THE VARIOUS UTILITY COMPANIES WHICH MAY HAVE BURIED OR AERIAL UTILITIES WITHIN OR NEAR THE CONSTRUCTION AREA BEFORE COMMENCING WORK. THE CONTRACTOR SHALL PROVIDE 48 HOURS MINIMUM NOTICE TO ALL UTILITY COMPANIES PRIOR TO BEGINNING CONSTRUCTION.
6. THE CONTRACTOR SHALL BE RESPONSIBLE FOR OBTAINING ALL REQUIRED CONSTRUCTION PERMITS AND BONDS IF REQUIRED PRIOR TO CONSTRUCTION.
7. THE CONTRACTOR SHALL HAVE AVAILABLE AT THE JOB SITE AT ALL TIMES ONE COPY OF THE CONSTRUCTION DOCUMENTS INCLUDING PLANS, SPECIFICATIONS, GEOTECHNICAL REPORT AND SPECIAL CONDITIONS AND COPIES OF ANY REQUIRED CONSTRUCTION PERMITS.
8. ANY DISCREPANCIES ON THE DRAWINGS SHALL BE IMMEDIATELY BROUGHT TO THE ATTENTION OF THE OWNER AND BEFORE COMMENCING WORK. NO FIELD CHANGES OR DEVIATIONS FROM DESIGN ARE TO BE MADE WITHOUT PRIOR APPROVAL OF THE OWNER AND NOTIFICATION TO THE ENGINEER.
9. ALL COPIES OF COMPACTION, CONCRETE AND OTHER REQUIRED TEST RESULTS ARE TO BE SENT TO THE OWNER AND DESIGN ENGINEER OF RECORD DIRECTLY FROM THE TESTING AGENCY.
10. THE CONTRACTOR SHALL BE RESPONSIBLE FOR SUBMITTING TO THE ENGINEER A CERTIFIED RECORD SURVEY SIGNED AND SEALED BY A PROFESSIONAL LAND SURVEYOR REGISTERED IN THE STATE OF NORTH CAROLINA DEPICTING THE ACTUAL FIELD LOCATION OF ALL CONSTRUCTED IMPROVEMENTS THAT ARE REQUIRED BY THE JURISDICTIONAL AGENCIES FOR THE CERTIFICATION PROCESS. ALL SURVEY COSTS WILL BE THE CONTRACTORS RESPONSIBILITY.
11. THE CONTRACTOR SHALL BE RESPONSIBLE FOR DOCUMENTING AND MAINTAINING AS-BUILT INFORMATION WHICH SHALL BE RECORDED AS CONSTRUCTION PROGRESSES OR AT THE COMPLETION OF APPROPRIATE CONSTRUCTION INTERVALS AND SHALL BE RESPONSIBLE FOR PROVIDING AS-BUILT DRAWINGS TO THE OWNER FOR THE PURPOSE OF CERTIFICATION TO JURISDICTIONAL AGENCIES AS REQUIRED. ALL AS-BUILT DATA SHALL BE COLLECTED BY A STATE OF NORTH CAROLINA PROFESSIONAL LAND SURVEYOR WHOSE SERVICES ARE ENGAGED BY THE CONTRACTOR.
12. ANY WELLS DISCOVERED ON SITE THAT WILL HAVE NO USE MUST BE PLUGGED BY A LICENSED WELL DRILLING CONTRACTOR IN A MANNER APPROVED BY ALL JURISDICTIONAL AGENCIES. CONTRACTOR SHALL BE RESPONSIBLE FOR OBTAINING ANY WELL ABANDONMENT PERMITS REQUIRED.
13. ANY WELL DISCOVERED DURING EARTH MOVING OR EXCAVATION SHALL BE REPORTED TO THE APPROPRIATE JURISDICTIONAL AGENCIES WITHIN 24 HOURS AFTER DISCOVERY IS MADE.
14. THE CONTRACTOR SHALL BE RESPONSIBLE FOR VERIFYING THAT THE PROPOSED IMPROVEMENTS SHOWN ON THE PLANS DO NOT CONFLICT WITH ANY KNOWN EXISTING OR OTHER PROPOSED IMPROVEMENTS. IF ANY CONFLICTS ARE DISCOVERED, THE CONTRACTOR SHALL NOTIFY THE OWNER PRIOR TO INSTALLATION OF ANY PORTION OF THE SITE WORK THAT WOULD BE AFFECTED. FAILURE TO NOTIFY OWNER OF AN IDENTIFIABLE CONFLICT PRIOR TO PROCEEDING WITH INSTALLATION RELIEVES OWNER OF ANY OBLIGATION TO PAY FOR A RELATED CHANGE ORDER.

DEMOLITION NOTES

- 1. ALL MATERIAL REMOVED FROM THIS SITE BY THE CONTRACTOR SHALL BE DISPOSED OF BY THE CONTRACTOR IN A LEGAL MANNER.
2. REFER TO THE TOPOGRAPHIC SURVEY FOR ADDITIONAL DETAILS OF EXISTING STRUCTURES, ETC., LOCATED WITHIN THE PROJECT SITE. UNLESS OTHERWISE NOTED, ALL EXISTING BUILDINGS, STRUCTURES, SLABS, CONCRETE, ASPHALT, DEBRIS PILES, SIGNS, AND ALL APPURTENANCES ARE TO BE REMOVED FROM THE SITE BY THE CONTRACTOR AND PROPERLY DISPOSED OF IN A LEGAL MANNER AS PART OF THIS CONTRACT. SOME ITEMS TO BE REMOVED MAY NOT BE DEPICTED ON THE TOPOGRAPHIC SURVEY. IT IS THE CONTRACTOR'S RESPONSIBILITY TO VISIT THE SITE AND DETERMINE THE FULL EXTENT OF ITEMS TO BE REMOVED. IF ANY ITEMS ARE IN QUESTION, THE CONTRACTOR SHALL CONTACT THE OWNER PRIOR TO REMOVAL OF SAID ITEMS.
3. THE CONTRACTOR SHALL REFER TO THE DEMOLITION PLAN FOR DEMOLITION/PRESERVATION OF EXISTING TREES. ALL TREES NOT SPECIFICALLY SHOWN TO BE PRESERVED OR RELOCATED SHALL BE REMOVED AS A PART OF THIS CONTRACT. TREE PROTECTION FENCING SHALL BE INSTALLED PRIOR TO ANY DEMOLITION.

PAVING, GRADING AND DRAINAGE NOTES

- 1. ALL PAVING, CONSTRUCTION, MATERIALS, AND WORKMANSHIP WITHIN JURISDICTIONAL RIGHT-OF-WAY SHALL BE IN ACCORDANCE WITH LOCAL OR COUNTY SPECIFICATIONS AND STANDARDS (LATEST EDITION) OR NCDOT SPECIFICATIONS AND STANDARDS (LATEST EDITION) IF NOT COVERED BY LOCAL OR COUNTY REGULATIONS.
2. ALL UNPAVED AREAS IN EXISTING RIGHTS-OF-WAY DISTURBED BY CONSTRUCTION SHALL BE REGRADED AND SODDED.
3. TRAFFIC CONTROL ON ALL NCDOT, LOCAL AND COUNTY RIGHTS-OF-WAY SHALL MEET THE REQUIREMENTS OF THE MANUAL OF UNIFORM TRAFFIC CONTROL DEVICES (U.S. DOT/FHA) AND THE REQUIREMENTS OF THE STATE AND ANY LOCAL AGENCY HAVING JURISDICTION. IN THE EVENT THAT THE CONTRACT DOCUMENTS AND THE JURISDICTIONAL AGENCY REQUIREMENTS ARE NOT IN AGREEMENT, THE MOST STRINGENT SHALL GOVERN.
4. THE CONTRACTOR SHALL GRADE THE SITE TO THE ELEVATIONS INDICATED AND SHALL REGRADE WASHSTOPS WHERE THEY OCCUR AFTER EVERY RAINFALL UNTIL A GRASS STAND IS WELL ESTABLISHED OR ADEQUATE STABILIZATION OCCURS.
5. ALL OPEN AREAS WITHIN THE PROJECT SITE SHALL BE SODDED UNLESS INDICATED OTHERWISE ON THE LANDSCAPE PLAN.
6. ALL AREAS INDICATED AS PAVEMENT SHALL BE CONSTRUCTED IN ACCORDANCE WITH THE TYPICAL PAVEMENT SECTIONS AS INDICATED ON THE DRAWINGS.
7. WHERE EXISTING PAVEMENT IS INDICATED TO BE REMOVED AND REPLACED, THE CONTRACTOR SHALL SAW CUT A MINIMUM 2" DEEP FOR A SMOOTH AND STRAIGHT JOINT AND REPLACE THE PAVEMENT WITH THE SAME TYPE AND DEPTH OF MATERIAL AS EXISTING OR AS INDICATED.
8. WHERE NEW PAVEMENT MEETS THE EXISTING PAVEMENT, THE CONTRACTOR SHALL SAW CUT THE EXISTING PAVEMENT A MINIMUM 2" DEEP FOR A SMOOTH AND STRAIGHT JOINT AND MATCH THE EXISTING PAVEMENT ELEVATION WITH THE PROPOSED PAVEMENT UNLESS OTHERWISE INDICATED.
9. THE CONTRACTOR SHALL INSTALL FILTER FABRIC OVER ALL DRAINAGE STRUCTURES FOR THE DURATION OF CONSTRUCTION AND UNTIL ACCEPTANCE OF THE PROJECT BY THE OWNER. ALL DRAINAGE STRUCTURES SHALL BE CLEANED OF DEBRIS AS REQUIRED DURING AND AT THE END OF CONSTRUCTION TO PROVIDE POSITIVE DRAINAGE FLOWS.
10. IF DEWATERING IS REQUIRED, THE CONTRACTOR SHALL OBTAIN ANY APPLICABLE REQUIRED PERMITS. THE CONTRACTOR IS TO COORDINATE WITH THE OWNER AND THE DESIGN ENGINEER PRIOR TO ANY EXCAVATION.
11. STRIP TOPSOIL AND ORGANIC MATTER FROM ALL AREAS OF THE SITE AS REQUIRED. IN SOME CASES TOPSOIL MAY BE STOCKPILED ON SITE FOR PLACEMENT WITHIN LANDSCAPED AREAS BUT ONLY AS DIRECTED BY THE OWNER.
12. FIELD DENSITY TESTS SHALL BE TAKEN AT INTERVALS IN ACCORDANCE WITH THE LOCAL JURISDICTIONAL AGENCY OR TO NCDOT STANDARDS. IN THE EVENT THAT THE CONTRACT DOCUMENTS AND THE JURISDICTIONAL AGENCY REQUIREMENTS ARE NOT IN AGREEMENT, THE MOST STRINGENT SHALL GOVERN.
13. ALL SLOPES AND AREAS DISTURBED BY CONSTRUCTION SHALL BE GRADED AS PER PLANS. THE AREAS SHALL THEN BE SODDED AS SPECIFIED IN THE PLANS, FERTILIZED, MULCHED, WATERED AND MAINTAINED UNTIL HARDY GRASS GROWTH IS ESTABLISHED IN ALL AREAS. ANY AREAS DISTURBED FOR ANY REASON PRIOR TO FINAL ACCEPTANCE OF THE JOB SHALL BE CORRECTED BY THE CONTRACTOR AT NO ADDITIONAL COST TO THE OWNER. ALL EARTHEN AREAS WILL BE SODDED AND MULCHED AS SHOWN ON THE LANDSCAPING PLAN.
14. ALL CUT OR FILL SLOPES SHALL BE 3 (HORIZONTAL) : 1 (VERTICAL) OR FLATTER UNLESS OTHERWISE SHOWN.
15. THE CONTRACTOR SHALL BE RESPONSIBLE FOR THE CONTROL OF DUST AND DIRT RISING AND SCATTERING IN THE AIR DURING CONSTRUCTION AND SHALL PROVIDE WATER SPRINKLING OR OTHER SUITABLE METHODS OF CONTROL. THE CONTRACTOR SHALL COMPLY WITH ALL GOVERNING REGULATIONS PERTAINING TO ENVIRONMENTAL PROTECTION.
16. THE CONTRACTOR SHALL TAKE ALL REQUIRED MEASURES TO CONTROL TURBIDITY, INCLUDING BUT NOT LIMITED TO THE INSTALLATION OF TURBIDITY BARRIERS AT ALL LOCATIONS WHERE THE POSSIBILITY OF TRANSFERRING SUSPENDED SOLIDS INTO THE RECEIVING WATER BODY EXISTS DUE TO THE PROPOSED WORK. TURBIDITY BARRIERS MUST BE MAINTAINED IN EFFECTIVE CONDITION AT ALL LOCATIONS UNTIL CONSTRUCTION IS COMPLETED AND DISTURBED SOIL AREAS ARE STABILIZED. THEREAFTER, THE CONTRACTOR MUST REMOVE THE BARRIERS. AT NO TIME SHALL THERE BE ANY OFF-SITE DISCHARGE.
17. SOD, WHERE CALLED FOR, MUST BE INSTALLED AND MAINTAINED ON EXPOSED SLOPES WITHIN 48 HOURS OF COMPLETING FINAL GRADING, AND AT ANY OTHER TIME AS NECESSARY, TO PREVENT EROSION, SEDIMENTATION OR TURBID DISCHARGES.
18. THE CONTRACTOR MUST REVIEW AND MAINTAIN A COPY OF PERMITS COMPLETE WITH ALL CONDITIONS, ATTACHMENTS, EXHIBITS, AND PERMIT MODIFICATIONS IN GOOD CONDITION AT THE CONSTRUCTION SITE. THE COMPLETE PERMIT MUST BE AVAILABLE FOR REVIEW UPON REQUEST BY REGULATORY AGENCY REPRESENTATIVES.
19. THE CONTRACTOR SHALL ENSURE THAT ISLAND PLANTING AREAS AND OTHER PLANTING AREAS ARE NOT COMPACTED AND DO NOT CONTAIN ROAD BASE MATERIALS. THE CONTRACTOR SHALL ALSO EXCAVATE AND REMOVE ALL UNDESIRABLE MATERIAL FROM ALL AREAS ON THE SITE TO BE PLANTED AND PROPERLY DISPOSED OF IN A LEGAL MANNER.
20. THE CONTRACTOR SHALL INSTALL ALL UNDERGROUND STORM WATER PIPING PER MANUFACTURER'S RECOMMENDATIONS.

UTILITY NOTES

- 1. THE CONTRACTOR IS RESPONSIBLE FOR HORIZONTALLY AND VERTICALLY LOCATING AND PROTECTING ALL PUBLIC OR PRIVATE UTILITIES (SHOWN OR NOT SHOWN) WHICH LIE IN OR ADJACENT TO THE CONSTRUCTION SITE. AT LEAST 48 HOURS PRIOR TO ANY DEMOLITION, GRADING, OR CONSTRUCTION ACTIVITY, THE CONTRACTOR SHALL CONTACT NORTH CAROLINA 811 (WWW.NC811.ORG OR 1-800-632-4949) TO COORDINATE FOR THE IDENTIFICATION OF EXISTING UTILITIES WITHIN THE SITE.
2. SHOULD ANY UNCHARTED OR INCORRECTLY CHARTED UTILITIES BE ENCOUNTERED, THE CONTRACTOR SHALL CONTACT THE OWNER IMMEDIATELY FOR DIRECTIONS.
3. CONTRACTOR SHALL COORDINATE ANY INTERRUPTION OF UTILITY SERVICE WITH OWNER AND RESPECTIVE UTILITY COMPANY REPRESENTATIVE.
4. ANY PLANNED INTERRUPTION OF UTILITY SERVICE SHALL BE GIVEN AT LEAST A 48 HOUR NOTICE TO THE UTILITY COMPANY AND THE OWNER.
5. CONTRACTOR SHALL SAW CUT, REMOVE, AND REPLACE ASPHALT PAVEMENT AS NECESSARY TO INSTALL UNDERGROUND ELECTRIC, TELEPHONE, SEWER, WATER, AND COMMUNICATION CONDUITS.
6. ALL ELECTRICAL WORK SHALL BE DONE IN ACCORDANCE WITH LOCAL POWER COMPANY STANDARDS.

WATER AND SEWER NOTES

- 1. THE CONTRACTOR SHALL CONSTRUCT GRAVITY SEWER LATERALS, MANHOLES GRAVITY SEWER LINES AND DOMESTIC WATER AND FIRE PROTECTION SYSTEM AS SHOWN ON THESE PLANS. THE CONTRACTOR SHALL FURNISH ALL NECESSARY MATERIALS, EQUIPMENT, MACHINERY, TOOLS, MEANS OF TRANSPORTATION AND LABOR NECESSARY TO COMPLETE THE WORK IN FULL AND COMPLETE ACCORDANCE WITH THE SHOWN, DESCRIBED AND REASONABLY INTENDED REQUIREMENTS OF THE CONTRACT DOCUMENTS AND JURISDICTIONAL AGENCY REQUIREMENTS. IN THE EVENT THAT THE CONTRACT DOCUMENTS AND THE JURISDICTIONAL AGENCY REQUIREMENTS ARE NOT IN AGREEMENT, THE MOST STRINGENT SHALL GOVERN.
2. ALL EXISTING UNDERGROUND UTILITY LOCATIONS SHOWN ARE APPROXIMATE. THE CONTRACTOR SHALL COMPLY WITH ALL REQUIREMENTS FOR UTILITY LOCATION AND COORDINATION IN ACCORDANCE WITH THE NOTES CONTAINED IN THE GENERAL CONSTRUCTION SECTION OF THIS SHEET.
3. THE CONTRACTOR SHALL RESTORE ALL DISTURBED VEGETATION IN KIND, UNLESS SHOWN OTHERWISE.
4. DEFLECTION OF PIPE JOINTS AND CURVATURE OF PIPE SHALL NOT EXCEED THE MANUFACTURER'S SPECIFICATIONS. SECURELY CLOSE ALL OPEN ENDS OF PIPE AND FITTINGS WITH A WATERTIGHT PLUG WHEN WORK IS NOT IN PROGRESS. THE INTERIOR OF ALL PIPES SHALL BE CLEAN AND JOINT SURFACES WIPED CLEAN AND DRY AFTER THE PIPE HAS BEEN LOWERED INTO THE TRENCH. VALVES SHALL BE PLUMB AND LOCATED ACCORDING TO THE PLANS.
5. ALL PHASES OF INSTALLATION, INCLUDING UNLOADING, TRENCHING, LAYING AND BACK FILLING, SHALL BE DONE IN A FIRST CLASS WORKMANLIKE MANNER. ALL PIPE AND FITTINGS SHALL BE CAREFULLY STORED FOLLOWING MANUFACTURER'S RECOMMENDATIONS. CARE SHALL BE TAKEN TO AVOID DAMAGE TO THE COATING OR LINING IN ANY DUCTILE IRON PIPE FITTINGS. ANY PIPE OR FITTING WHICH IS DAMAGED OR WHICH HAS FLAWS OR IMPERFECTIONS WHICH, IN THE OPINION OF THE ENGINEER OR OWNER, RENDERS IT UNFIT FOR USE, SHALL NOT BE USED. ANY PIPE NOT SATISFACTORY FOR USE SHALL BE CLEARLY MARKED AND IMMEDIATELY REMOVED FROM THE JOB SITE, AND SHALL BE REPLACED AT THE CONTRACTOR'S EXPENSE.
6. WATER FOR FIRE FIGHTING SHALL BE AVAILABLE FOR USE PRIOR TO COMBUSTIBLES BEING BROUGHT ON SITE.
7. ALL UTILITY AND STORM DRAIN TRENCHES LOCATED UNDER AREAS TO RECEIVE PAVING SHALL BE COMPLETELY BACK FILLED IN ACCORDANCE WITH THE GOVERNING JURISDICTIONAL AGENCY'S SPECIFICATIONS. IN THE EVENT THAT THE CONTRACT DOCUMENTS AND THE JURISDICTIONAL AGENCY REQUIREMENTS ARE NOT IN AGREEMENT, THE MOST STRINGENT SHALL GOVERN.
8. UNDERGROUND LINES SHALL BE SURVEYED BY A STATE OF NORTH CAROLINA PROFESSIONAL LAND SURVEYOR PRIOR TO BACK FILLING.
9. CONTRACTOR SHALL PERFORM, AT HIS OWN EXPENSE, ANY AND ALL TESTS REQUIRED BY THE SPECIFICATIONS AND/OR ANY AGENCY HAVING JURISDICTION. THESE TESTS MAY INCLUDE, BUT MAY NOT BE LIMITED TO, INFILTRATION AND EXFILTRATION, TELEVISION INSPECTION AND A MANDREL TEST ON GRAVITY SEWER. A COPY OF THE TEST RESULTS SHALL BE PROVIDED TO THE UTILITY PROVIDERS, OWNER AND JURISDICTIONAL AGENCY AS REQUIRED.

EROSION CONTROL NOTES

- 1. THE STORM WATER POLLUTION PREVENTION PLAN ("SWPPP") IS COMPRISED OF THIS EROSION CONTROL PLAN, THE STANDARD DETAILS, PLUS THE PERMIT AND ALL SUBSEQUENT REPORTS AND RELATED DOCUMENTS.
2. ALL CONTRACTORS AND SUBCONTRACTORS INVOLVED WITH STORM WATER POLLUTION PREVENTION SHALL OBTAIN A COPY OF THE STORM WATER POLLUTION PREVENTION PLAN AND THE NORTH CAROLINA DEPARTMENT OF ENVIRONMENTAL QUALITY EROSION AND SEDIMENT CONTROL PLANNING AND DESIGN MANUAL.
3. THE CONTRACTOR SHALL IMPLEMENT BEST MANAGEMENT PRACTICES AS REQUIRED BY THE SWPPP. ADDITIONAL BEST MANAGEMENT PRACTICES SHALL BE IMPLEMENTED AS DICTATED BY CONDITIONS AT NO ADDITIONAL COST TO THE OWNER THROUGHOUT ALL PHASES OF CONSTRUCTION.
4. BEST MANAGEMENT PRACTICES (BMP'S) AND CONTROLS SHALL CONFORM TO FEDERAL, STATE, OR LOCAL REQUIREMENTS OR MANUAL OF PRACTICE, AS APPLICABLE. THE CONTRACTOR SHALL IMPLEMENT ADDITIONAL CONTROLS AS DIRECTED BY THE PERMITTING AGENCY OR OWNER.
5. EROSION CONTROL PLAN MUST CLEARLY DELINEATE ALL STATE WATERS, PERMITS FOR ANY CONSTRUCTION ACTIVITY IMPACTING STATE WATERS OR REGULATED WETLANDS MUST BE MAINTAINED ON SITE AT ALL TIMES.
6. THE CONTRACTOR SHALL MINIMIZE CLEARING TO THE MAXIMUM EXTENT PRACTICAL OR AS REQUIRED BY THE GENERAL PERMIT.
7. CONTRACTOR SHALL DENOTE ON PLAN THE TEMPORARY PARKING AND STORAGE AREA WHICH SHALL ALSO BE USED AS THE EQUIPMENT MAINTENANCE AND CLEANING AREA, EMPLOYEE PARKING AREA, AND AREA FOR LOCATING PORTABLE FACILITIES, OFFICE TRAILERS, AND TOILET FACILITIES.
8. ALL WASH WATER (CONCRETE TRUCKS, VEHICLE CLEANING, EQUIPMENT CLEANING, ETC.) SHALL BE DETAINED AND PROPERLY TREATED OR DISPOSED.
9. SUFFICIENT OIL AND GREASE ABSORBING MATERIALS AND FLOTATION BOOMS SHALL BE MAINTAINED ON SITE OR READILY AVAILABLE TO CONTAIN AND CLEAN-UP FUEL OR CHEMICAL SPILLS AND LEAKS.
10. THE CONTRACTOR SHALL BE RESPONSIBLE FOR DUST CONTROL ON SITE. THE USE OF MOTOR OILS AND OTHER PETROLEUM BASED OR TOXIC LIQUIDS FOR DUST SUPPRESSION OPERATIONS IS PROHIBITED.
11. RUBBISH, TRASH, GARBAGE, LITTER, OR OTHER SUCH MATERIALS SHALL BE DEPOSITED INTO SEALED CONTAINERS. MATERIALS SHALL BE PREVENTED FROM LEAVING THE PREMISES THROUGH THE ACTION OF WIND OR STORM WATER DISCHARGE INTO DRAINAGE DITCHES OR WATERS OF THE STATE.
12. ALL STORM WATER POLLUTION PREVENTION MEASURES PRESENTED ON THE PLAN, SHALL BE INITIATED AS SOON AS PRACTICABLE.
13. STABILIZATION PRACTICES SHOULD BE INITIATED AS SOON AS PRACTICAL, BUT IN NO CASE MORE THAN 14 DAYS WHERE CONSTRUCTION HAS TEMPORARILY CEASED.
14. DISTURBED PORTIONS OF THE SITE WHERE CONSTRUCTION ACTIVITY HAS PERMANENTLY STOPPED SHALL BE SODDED. THESE AREAS SHALL BE SODDED NO LATER THAN 14 DAYS AFTER THE LAST CONSTRUCTION ACTIVITY OCCURRED IN THESE AREAS.
15. IF THE ACTION OF VEHICLES TRAVELING OVER THE GRAVEL CONSTRUCTION ENTRANCES IS NOT SUFFICIENT TO REMOVE THE MAJORITY OF DIRT OR MUD, THEN THE TIRES MUST BE WASHED BEFORE THE VEHICLES ENTER A PUBLIC ROAD. IF WASHING IS USED, PROVISIONS MUST BE MADE TO INTERCEPT THE WASH WATER AND TRAP THE SEDIMENT BEFORE IT IS CARRIED OFF THE SITE.
16. ALL MATERIALS SPILLED, DROPPED, WASHED, OR TRACKED FROM VEHICLES ONTO ROADWAYS OR INTO STORM DRAINS MUST BE REMOVED AS SOON AS POSSIBLE.
17. THE CONTRACTOR SHALL BE RESPONSIBLE FOR REMOVING SEDIMENT IN THE DETENTION POND AND ANY SEDIMENT THAT MAY HAVE COLLECTED IN THE STORM SEWER DRAINAGE SYSTEMS IN CONJUNCTION WITH THE STABILIZATION OF THE SITE.
18. ON-SITE & OFF SITE SOIL STOCKPILE AND BORROW AREAS SHALL BE PROTECTED FROM EROSION AND SEDIMENTATION THROUGH IMPLEMENTATION OF BEST MANAGEMENT PRACTICES. STOCKPILE AND BORROW AREA LOCATIONS SHALL BE NOTED ON THE EROSION CONTROL PLAN AND PERMITTED IN ACCORDANCE WITH GENERAL PERMIT REQUIREMENTS.
19. SLOPES SHALL BE LEFT IN A ROUGHENED CONDITION DURING THE GRADING PHASE TO REDUCE RUNOFF VELOCITIES AND EROSION.
20. DUE TO GRADE CHANGES DURING THE DEVELOPMENT OF THE PROJECT, THE CONTRACTOR SHALL BE RESPONSIBLE FOR ADJUSTING THE EROSION CONTROL MEASURES (SILT FENCES, ETC.) TO PREVENT EROSION.
21. ALL CONSTRUCTION SHALL BE STABILIZED AT THE END OF EACH WORKING DAY. THIS INCLUDES BACK FILLING OF TRENCHES FOR UTILITY CONSTRUCTION AND PLACEMENT OF GRAVEL OR BITUMINOUS PAVING FOR ROAD CONSTRUCTION.

MAINTENANCE - EROSION CONTROL

- ALL MEASURES STATED ON THE EROSION AND SEDIMENT CONTROL PLAN, AND IN THE STORM WATER POLLUTION PREVENTION PLAN, SHALL BE MAINTAINED IN FULLY FUNCTIONAL CONDITION UNTIL NO LONGER REQUIRED FOR A COMPLETED PHASE OF WORK OR FINAL STABILIZATION OF THE SITE. ALL EROSION AND SEDIMENTATION CONTROL MEASURES SHALL BE CHECKED BY A QUALIFIED PERSON AT LEAST ONCE EVERY SEVEN CALENDAR DAYS AND WITHIN 24 HOURS OF THE END OF A 0.5" RAINFALL EVENT, AND CLEANED AND REPAIRED IN ACCORDANCE WITH THE FOLLOWING:
1. INLET PROTECTION DEVICES AND BARRIERS SHALL BE REPAIRED OR REPLACED IF THEY SHOW SIGNS OF UNDERMINING, OR DETERIORATION.
2. ALL SODDED AREAS SHALL BE CHECKED REGULARLY TO SEE THAT A GOOD STAND IS MAINTAINED. AREAS SHOULD BE FERTILIZED, WATERED AND RESODDED AS NEEDED.
3. SILT FENCES SHALL BE REPAIRED TO THEIR ORIGINAL CONDITIONS IF DAMAGED. SEDIMENT SHALL BE REMOVED FROM THE SILT FENCES WHEN IT REACHES ONE-HALF THE HEIGHT OF THE SILT FENCE.
4. THE CONSTRUCTION ENTRANCES SHALL BE MAINTAINED IN A CONDITION WHICH WILL PREVENT TRACKING OR FLOW OF MUD ONTO PUBLIC RIGHTS-OF-WAY. THIS MAY REQUIRE PERIODIC TOP DRESSING OF THE CONSTRUCTION ENTRANCES AS CONDITIONS DEMAND.
5. THE TEMPORARY PARKING AND STORAGE AREA SHALL BE KEPT IN GOOD CONDITION (SUITABLE FOR PARKING AND STORAGE). THIS MAY REQUIRE PERIODIC TOP DRESSING OF THE TEMPORARY PARKING AS CONDITIONS DEMAND.
6. OUTLET STRUCTURES IN THE SEDIMENTATION BASINS SHALL BE MAINTAINED IN OPERATIONAL CONDITIONS AT ALL TIMES. SEDIMENT SHALL BE REMOVED FROM SEDIMENT BASINS OR TRAPS WHEN SEDIMENT ACCUMULATES TO 50% OF THE DESIGN DEPTH.
7. ALL MAINTENANCE OPERATIONS SHALL BE DONE IN A TIMELY MANNER BUT IN NO CASE LATER THAN 2 CALENDAR DAYS FOLLOWING THE INSPECTION.

TYPICAL ENGINEER OBSERVATIONS

- CONTRACTOR SHALL NOTIFY ENGINEER 48 HOURS IN ADVANCE OF THE FOLLOWING ACTIVITIES:
- PRE-CONSTRUCTION MEETING
- TESTS OF UTILITIES

3RD PARTY TEST REPORTS REQUIRED

- TEST REPORTS REQUIRED FOR CLOSE OUT INCLUDE, BUT ARE NOT LIMITED TO:
- DENSITY TEST REPORTS
- BACTERIOLOGICAL TESTS OF WATER SYSTEM
- PRESSURE TEST OF WATER/SEWER
- LEAK TESTS ON SEWER SYSTEM AND GREASE TRAPS
- ANY OTHER TESTING REQUIRED BY THE AGENCY

Kimley-Horn logo and contact info: NC License #F-0102, 200 SOUTH TRYON ST., SUITE 200, CHARLOTTE, NC 28202, PHONE: (704) 333-5131. Includes professional seal for Margaret Houston, Engineer No. 046983, dated 2/2/2021. Project title: HARRIS TEETER FUEL CENTER & STORE EXPANSION, STORE #223, CHAPEL HILL, NORTH CAROLINA, 1800 MARTIN LUTHER KING JR. BLVD., TOWN OF CHAPEL HILL, NORTH CAROLINA, 27514. General notes section.





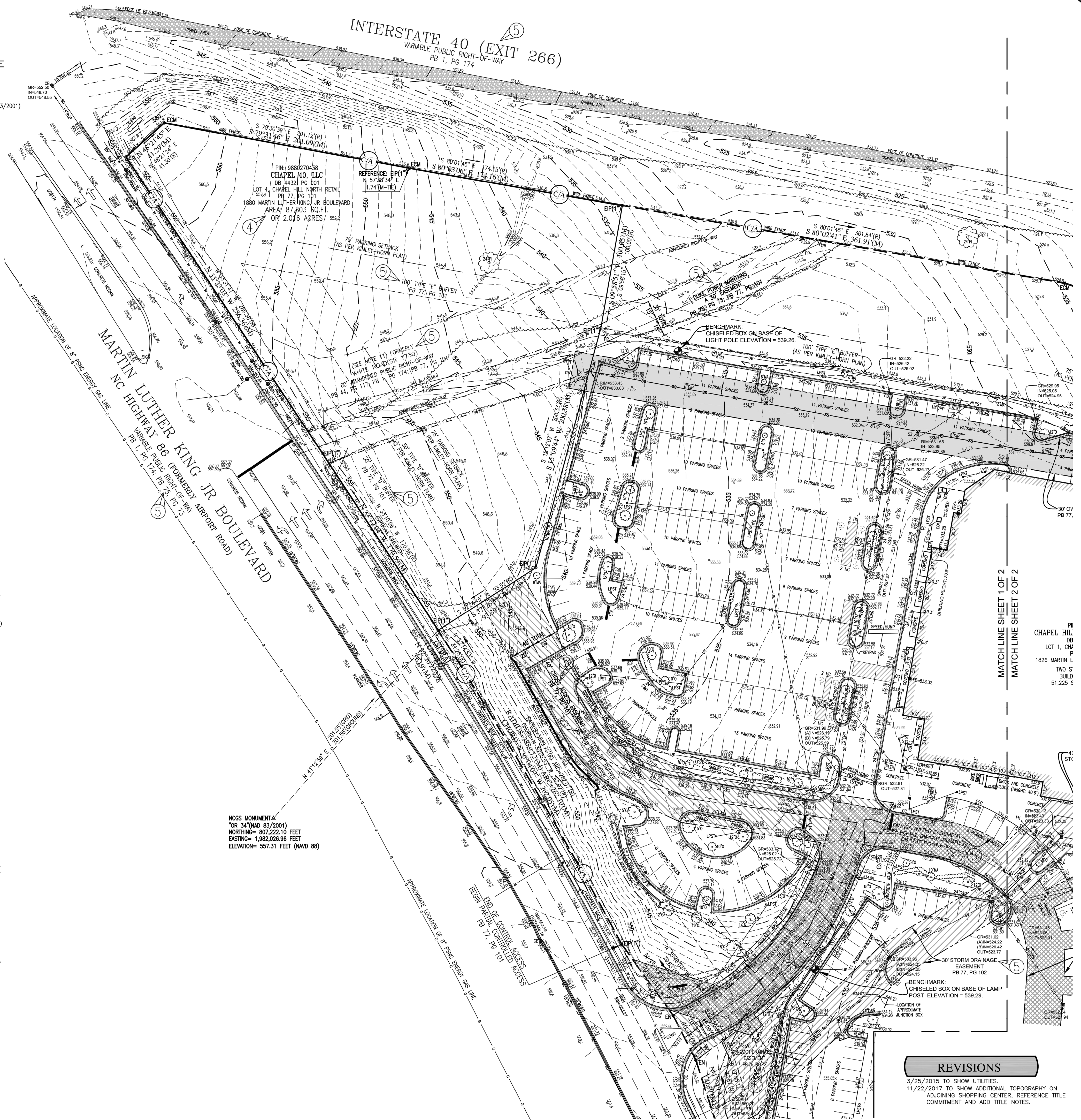
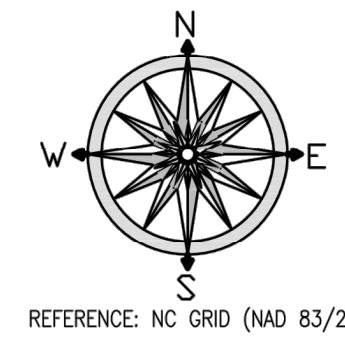
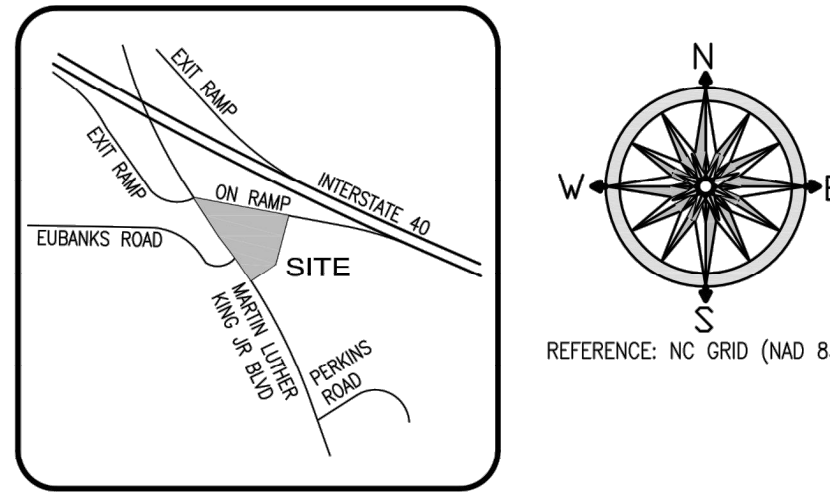

- NOTES:**
- THIS MAP REPRESENTS A SURVEY OF AN EXISTING PARCEL OF LAND.
  - DISTANCES SHOWN ARE HORIZONTAL GROUND DISTANCES.
  - THE SUBJECT PROPERTY IS ZONED: "CHAPEL HILL ZONING (RB)".
  - AT THE TIME OF THE SURVEY THERE WAS NO EVIDENCE FOUND OF ANY CEMETERIES OR BURIAL GROUNDS.
  - AT THE TIME OF THIS SURVEY, THERE WAS NO EVIDENCE OF EARTH MOVING WORK AND/OR CONSTRUCTION.
  - AT THE TIME OF THIS SURVEY, THE UNDERSIGNED SURVEYOR WAS NOT AWARE OF ANY CHANGES IN STREET RIGHT-OF-WAY LINES (COMPLETED OR PROPOSED).
  - AT THE TIME OF THIS SURVEY, THERE WAS NO EVIDENCE OF SITE USE AS A SOLID WASTE DUMP, SLUMP, OR SANITARY LANDFILL.
  - BEARINGS SHOWN ON THIS SURVEY ARE REFERENCED TO NORTH CAROLINA GRID BASED ON NORTH CAROLINA GEODETIC CONTROL MONUMENT "OR 34" (NAD 83/2011). ELEVATIONS SHOWN ON THIS MAP ARE BASED ON NORTH CAROLINA GEODETIC CONTROL MONUMENT "OR 34" (ELEVATION=557.31' - NAVD 83).
  - THIS SURVEY IS INTENDED ONLY FOR THE NAMED PARTY OR PARTIES AS SHOWN HEREON. NO WARRANTIES ARE HEREBY IMPLIED OR GRANTED TO ANY OTHER PARTY FOR ANY PURPOSE.
  - UTILITY LOCATING SERVICE: DEAD ON UTILITY LOCATING SERVICE.
  - THE LOCATION OF WHITE ROAD (SR 1730) AS SHOWN ON THIS MAP WAS TAKEN FROM PLAT BOOK 77, AT PAGE 101. ACCORDING TO THE PLAT, WHITE ROAD HAS BEEN ABANDONED.

- TEXT LEGEND:**
- BFP - BACK FLOW PREVENTOR
  - C/A - CONTROLLED ACCESS
  - CAG - CURB AND GUTTER
  - CB - CATCH BASIN
  - CC - CURB CUT
  - CMP - CORRUGATED METAL PIPE
  - CONE - CONCRETE
  - COV - COVERED
  - COP - CORRUGATED PLASTIC PIPE
  - CO - CLEAN OUT
  - COL - COLLUM
  - DB - DEED BOOK
  - DI - DRAIN INLET
  - DIP - DUCTILE IRON PIPE
  - ECM - EXISTING CONCRETE MONUMENT
  - EIP - EXISTING IRON PIPE
  - EN - EXISTING NAIL
  - EDC - EDGE OF CONCRETE
  - EOP - EDGE OF PAVEMENT
  - EU - END UNKOWN
  - EDC - FIRE CONNECTION
  - FES - FINISHED FLOOR SECTION
  - FTE - FINISHED FLOOR ELEVATION
  - FH - FIRE HYDRANT
  - GUP - GUARD POST
  - GM - GAS METER
  - GR - GRATE
  - GTWH - GREASE TRAP MANHOLE
  - GW - GUY WIRE
  - HC - HANDICAPPED
  - HR - HAND RAIL
  - HW - INVERT
  - LPST - LIGHT POLE
  - LP - LIGHT POLE
  - UP - LIGHT POLE
  - (M) - MEASURED
  - NCS - NORTH CAROLINA GEODETIC SURVEY
  - NBX - NAILBOX
  - NAD - NORTH AMERICA DATUM
  - NAV - NORTH AMERICA VERTICAL DATUM
  - NCS - NORTH CAROLINA GEODETIC SURVEY
  - NR - NEW NAIL
  - PB - PLAT BOOK
  - PRK - POWER BOX
  - PLTR - PLANTER
  - PM - POWER METER
  - PBB - POINT OF BEGINNING
  - PP - POWER POLE
  - PG - PAGE
  - PC - PLASTIC PIPE
  - (R) - RECORDED
  - R/W - RIGHT-OF-WAY
  - ROP - REINFORCED CONCRETE PIPE
  - RON - ROOF DRAIN
  - SDM - STORM DRAIN MANHOLE
  - SSFM - SANITARY SEWER FORCE MAIN
  - SSM - SANITARY SEWER MANHOLE
  - SQFT - SQUARE FEET
  - TBX - TELEPHONE BOX
  - TSS - TRAFFIC SIGNAL BOX
  - WBX - WATER BOX
  - WM - WATER METER
  - WMH - WATER MANHOLE
  - WV - WATER VALVE
- TREE LEGEND:**
- CD - CEDAR
  - WR - WROTE MYRTLE
  - GU - GUM
  - HL - HOLLY
  - MA - MAPLE
  - O - OAK
  - PI - PINE
- SIGN LEGEND:**
- SG1 - DO NOT ENTER
  - SG2 - WRONG WAY
  - SG3 - MONUMENT (CHAPEL HILL NORTH)
  - SG4 - DIRECTIONAL AND INFORMATION
  - SG5 - JUNCTION INTERSTATE 40
  - SG6 - RIGHT LINE ENDS
  - SG7 - WEST INTERSTATE 40 STRAIGHT
  - SG8 - EAST INTERSTATE 40 TURN RIGHT
  - SG9 - WRONG WAY
  - SG10 - ONE WAY
  - SG11 - RALEIGH AND GREENSBORO
  - SG12 - RIGHT LINE MUST TURN RIGHT
  - SG13 - RURAL BUFFER
  - SG14 - EAST INTERSTATE 40 TURN RIGHT
  - SG15 - WEST INTERSTATE 40 STRAIGHT
  - SG16 - DO NOT ENTER
  - SG17 - LEFT LINE ENDS
  - SG18 - MONUMENT (CHAPEL EST. 1793)
  - SG19 - TOWING
  - SG20 - STOP
  - SG21 - STOP
  - SG22 - STOP
  - SG23 - PICK UP
- PARKING SPACES:**
- 304 REGULAR PARKING SPACES
  - + 9 HANDICAPPED PARKING SPACES
  - 313 TOTAL PARKING SPACES

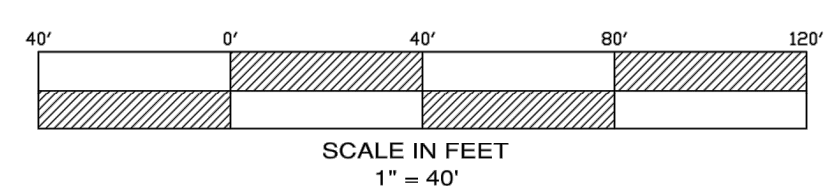
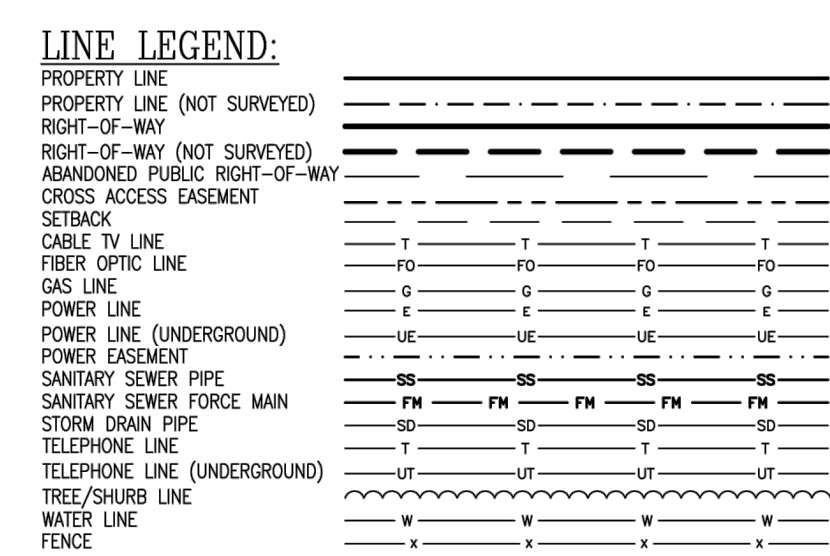

**FLOOD CERTIFICATION**  
 THIS IS TO CERTIFY THAT THE SUBJECT PROPERTY IS NOT LOCATED IN A SPECIAL FLOOD HAZARD AREA ACCORDING TO THE CURRENT FLOOD INSURANCE RATE MAP. COMMUNITY PANEL: 3310988000 / 9880. EFFECTIVE DATE: 02/02/2007. FLOOD ZONE: X

**LEGAL DESCRIPTIONS**

HT FUEL NC, LLC  
 Store #223 - Chapel Hill, NC  
 1880 Martin Luther King Jr. Boulevard  
 Chapel Hill, Orange County, North Carolina

**RECORD LEGAL DESCRIPTION:**  
 Lying and being situate in the Town of Chapel Hill, Orange County, North Carolina, and being more particularly described as follow  
 BEING ALL of Lot 4, consisting of approximately 2.015 acres, Chapel Hill North Retail, as shown on plat recorded in Plat Book 77, pages 101-102, Orange County Registry.

**ALTA/ACSM LAND TITLE SURVEY**

SURVEY PREPARED FOR:  
**HT FUEL NC, LLC**  
 RE: HARRIS TETTER STORE #223  
 1880 MARTIN LUTHER KING JR BOULEVARD  
 TOWN OF CHAPEL HILL, ORANGE COUNTY, NORTH CAROLINA  
 LOT 4, CHAPEL HILL NORTH RETAIL  
 REFERENCE PLAT BOOK 77, PAGES 101 & 102  
 REFERENCE DEED 4432, PAGE 1  
 TAX PARCEL: 9880270438  
**AREA: 87,803 SQ. FT. OR 2.016 ACRES**

TO: HT FUEL NC, LLC AND CHICAGO TITLE INSURANCE COMPANY  
 THIS IS TO CERTIFY THAT THIS MAP OR PLAT AND THE SURVEY ON WHICH IT IS BASED WERE MADE IN ACCORDANCE WITH THE 2011 MINIMUM STANDARD DETAIL REQUIREMENTS FOR ALTA/ACSM LAND TITLE SURVEYS, JOINTLY ESTABLISHED AND ADOPTED BY ALTA AND NSPS, AND INCLUDES ITEMS 1-5, 6a), 8, 11a), 13, 14, AND 16-18 OF TABLE "A" THEREOF. THE FIELD WORK WAS COMPLETED ON MARCH 7th, 2015.  
 DATE OF PLAT OR MAP MARCH 12th, 2015  
 I CERTIFY THAT THIS MAP WAS DRAWN UNDER MY SUPERVISION FROM AN ACTUAL SURVEY MADE UNDER MY SUPERVISION (DESCRIPTION RECORDED IN BOOK 4432, PAGE 001); THAT THE BOUNDARIES NOT SURVEYED ARE INDICATED AS DRAWN FROM INFORMATION AS SHOWN ON THE FACT OF THE SURVEY; THAT THE RATIO OF PRECISION OR POSITIONAL ACCURACY IS 1:10,000; AND THAT THIS MAP MEETS THE REQUIREMENTS OF THE STANDARDS OF PRACTICE FOR LAND SURVEYING IN NORTH CAROLINA (21 NCAC 56.1600).  
 THIS 12th DAY OF MARCH, 2015.  
 SIGNED: *James P. Cameron*  
 JAMES P. CAMERON - PLS NO. L-3665

**SCHEDULE B - SECTION 2 EXCEPTIONS**

(SEE SHEET 2)

**REVISIONS**

3/25/2015 TO SHOW UTILITIES.  
 11/22/2017 TO SHOW ADDITIONAL TOPOGRAPHY ON ADJOINING SHOPPING CENTER. REFERENCE TITLE COMMITMENT AND ADD TITLE NOTES.

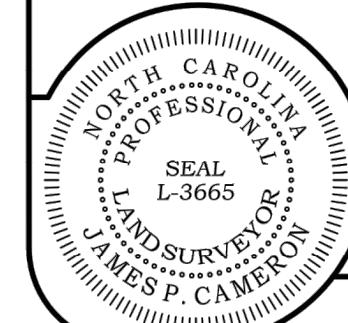

**SHEET 1 OF 2**

**JAMES MAUNEY & ASSOCIATES, P.A.**  
 PROFESSIONAL LAND SURVEYORS  
 6405 WILKINSON BLVD., SUITE 11, BELMONT, NC 28012  
 TEL: (704) 829-9623 - FAX: (704) 829-9625  
 LICENSE NO. C-2373



CREW	DRWN	SCALE	DATE	JOB	FILE
JP	TC	1"=40'	03/12/2015	7496	F-1379