

DOUBLE DUMPSTER PAD WITH RECYCLING CONTAINERS

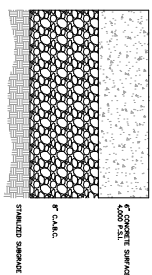

- NOTES
- FOR INFORMATION OF APPLICANT, THE PROPOSED RECYCLING CONTAINERS WILL BE PLACED ON A 24' X 51' CONCRETE PAD WITH RECYCLING CONTAINERS. THE PAD SHALL BE CONCRETE ON A 6" SAND LAYER ON A 4" COMPACTED AGGREGATE BASE.
  - APPLICANT SHALL PROVIDE A 2" SAND LAYER AND 4" COMPACTED AGGREGATE BASE UNDER THE CONCRETE PAD.
  - APPLICANT SHALL PROVIDE A 4" COMPACTED AGGREGATE BASE UNDER THE CONCRETE PAD.
  - APPLICANT SHALL PROVIDE A 2" SAND LAYER AND 4" COMPACTED AGGREGATE BASE UNDER THE CONCRETE PAD.
- HEAVY DUTY CONCRETE PAVING SECTION  
SCALE: N.E.S.

SITE DETAILS - PHASE 2  
REVISION DRAWING  
1 NOT FOR CONSTRUCTION

<p><b>150 E. ROSEMARY STREET LAB &amp; OFFICE BUILDING CHAPEL HILL, NORTH CAROLINA</b></p> <p><b>CONDITIONAL ZONING DRAWINGS</b></p>	<p>ISSUED</p>	<p>DATE</p>	<p>REVISIONS</p>	<p>DATE</p>			<p><b>BALLENTINE ASSOCIATES, P.A.</b> 221 PROVIDENCE ROAD, CHAPEL HILL, N.C. 27514 (919) 929-4481 (919) 489-4789</p>
	<p>CONDITIONAL ZONING SUBMITTAL #1</p>	<p>10 FEB 21</p>					

CS001  
SHEET

SITE PLANTING PLAN  
SCALE: 1/20  
150 EAST ROSEMARY STREET

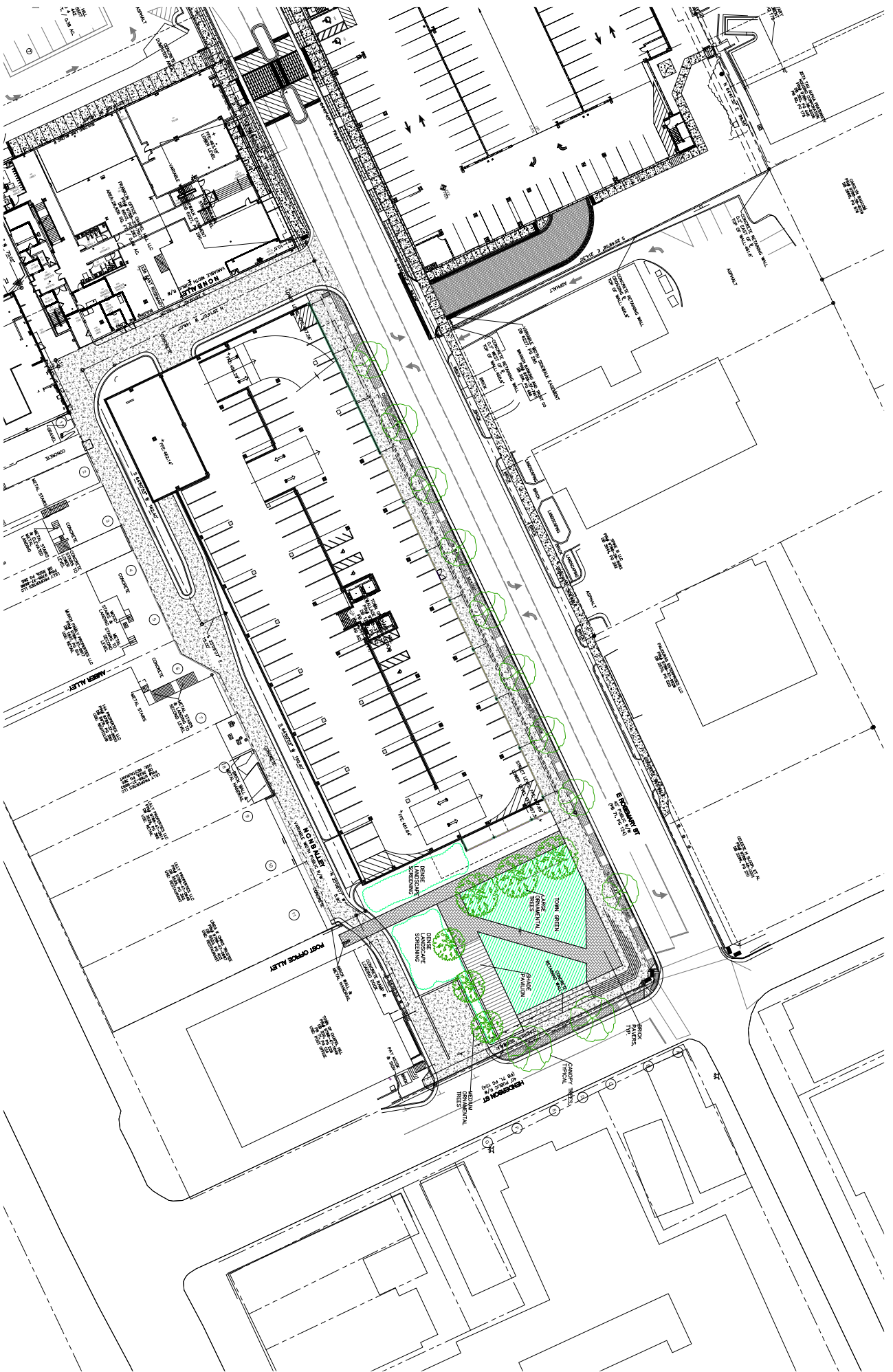



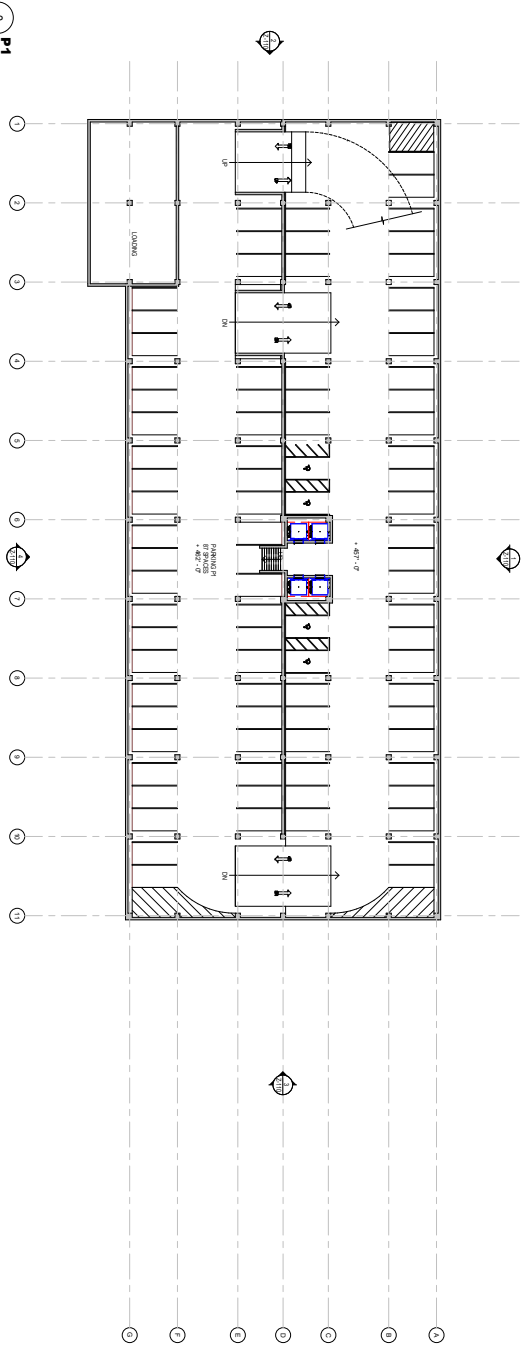
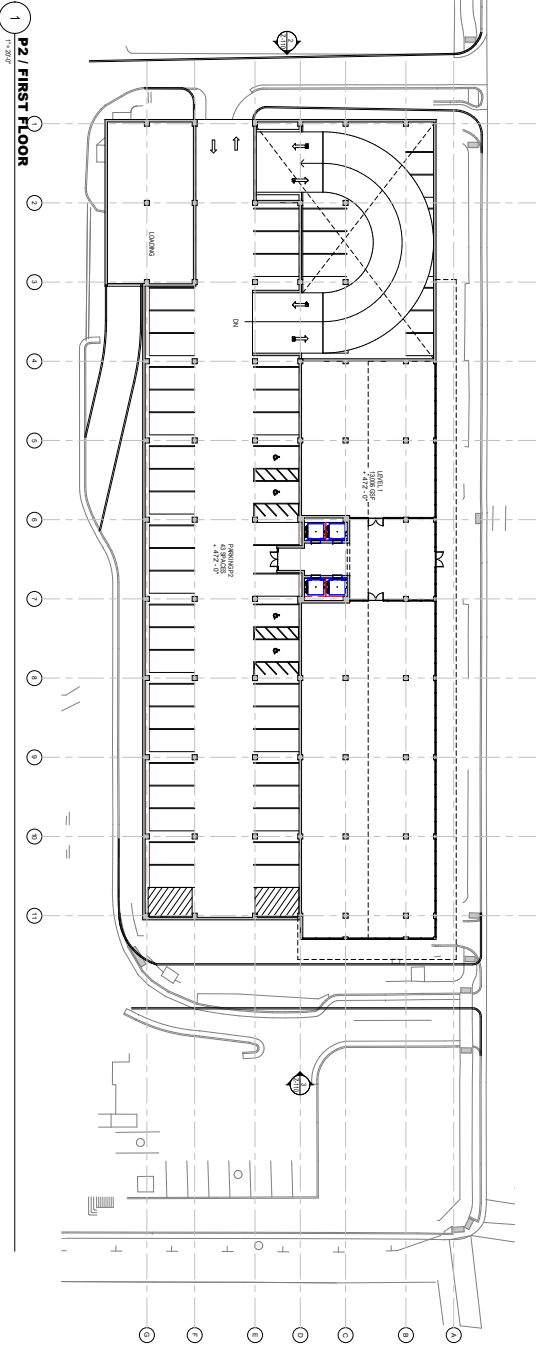

NO.	DESCRIPTION	DATE



OWNER:  
 CONSTRUCTION MANAGER:  
 CIVIL / MEP:  
 LANDSCAPE:  
 STRUCTURAL:  
 MECHANICAL & PLUMBING:  
 ELECTRICAL:  
 LIGHTING CONSULTANT:  
 RECORDS/ARCHIVE:  
 PLANNING / ZONING:  
 ENVIRONMENTAL CONSULTANT:  
 COST CONSULTANT:  
 ARCHITECTURAL CONSULTANT:

PROJECT TITLE:  
 150 E ROSEMARY ST  
 LAB BUILDING

PROJECT NO: 87280  
 DRAWING TITLE:  
 FLOOR PLANS

SCALE: 1" = 20'-0"  
**Z-101**  
 Project Status





