

STORMWATER MANAGEMENT FUND

The Stormwater Management Fund was established in 2004-05 to protect and restore local streams, reduce flood damage through capital improvements, safeguard Jordan Lake water quality and educate citizens about water quality, flood damage and stream protection.

STORMWATER EXPENSES

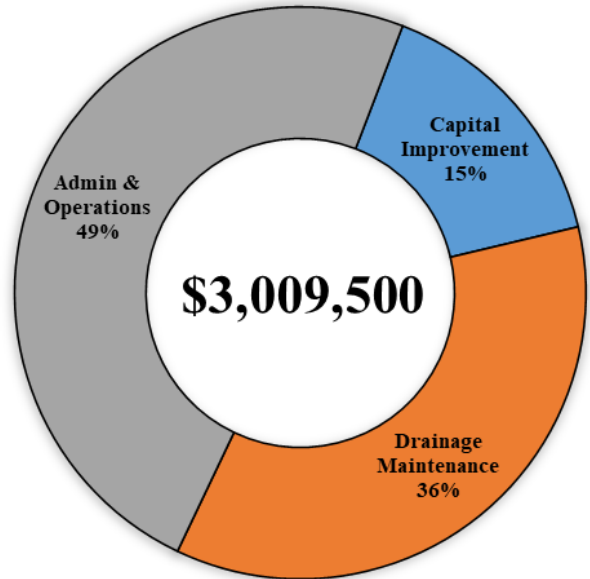

PUBLIC WORKS-STORMWATER MANAGEMENT

MISSION STATEMENT:

The overall mission of the Stormwater Management Fund is to implement the provisions of the Town's Comprehensive Stormwater Management Program.

The Public Works-Stormwater Management Department identified the following primary programs that are included in the adopted budget for 2021-22.

Program	Description
Stormwater Infrastructure	Perform routine maintenance, remedial repairs, and capital improvements to the town-maintained stormwater infrastructure using in-house and contracted resources.
Stormwater Regulatory Compliance	Develop, implement, perform, and administer activities and programs to maintain compliance with Town, State and Federal regulatory requirements (LUMO, NPDES, Jordan TMDL, FEMA Floodplain Management, and Hazard Mitigation).
Street Sweeping	Clean all publicly maintained streets within the town limits using in-house labor and equipment. Inspect and clean downtown streets twice a week, major roadways once a week, and residential streets once every six to eight weeks, weather permitting.

STORMWATER MANAGEMENT FUND

Major Revenue Sources – Descriptions and Estimates

In order to continue to enhance stormwater management services currently provided by the Town, and to implement stormwater management activities necessary to comply with State and federal regulations, the Town established a Stormwater Management Fund in 2004-05. Stormwater management activities are funded by a fee charged to property owners based on the amount of impervious surface area on a property. The adopted budget maintains the fee of \$34.97 for each 1,000 square feet of impervious surface. At this rate, fees are estimated at about \$3 million in 2021-22. In the current year, the budget is expected to be balanced with \$2.97 million in fund balance. For 2021-22, the budget is balanced without the use of fund balance.

Major Expenditures and Estimates

The budget for 2021-22 totals \$3,009,500. This represents largely no change from the FY21 budget. Changes to the budget include a 5.5% health insurance increase, a 3% pay increase, and a 1.2% retirement rate increase, offset by a reduction to the reserve for capital. \$216,844 is in the budget for the debt payment related to the G.O. bond issuance. Approximately \$168,000 is budgeted for capital reserve.

As indicated in the chart below, 36% of the 2021-22 budget provides for the Drainage division to conduct stormwater-related drainage and maintenance projects.

STORMWATER EXPENSES

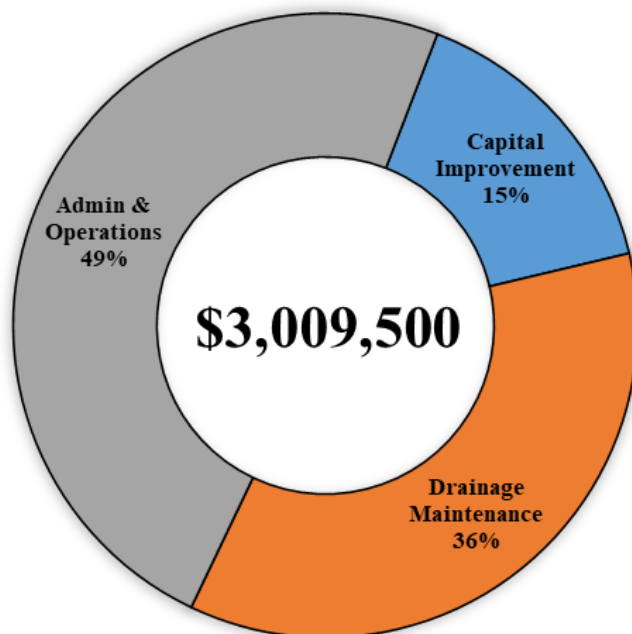

STORMWATER MANAGEMENT FUND

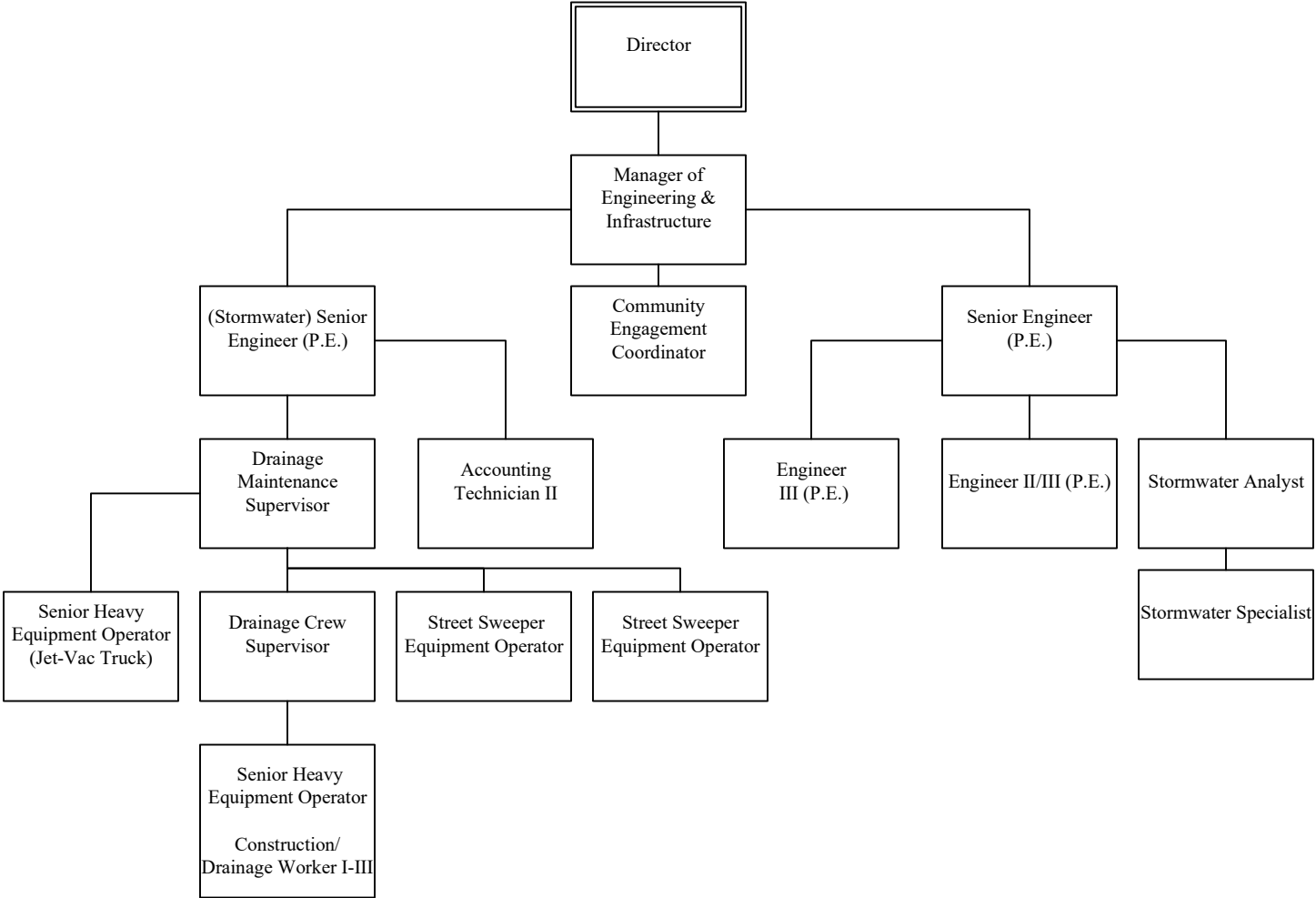

***STORMWATER MANAGEMENT FUND
STAFFING COMPARISONS - IN FULL-TIME EQUIVALENTS***

	2019-20 ADOPTED	2020-21 ADOPTED	2021-22 ADOPTED
Stormwater			
Senior Engineer	1.50	1.50	1.50
Engineer III	2.00	2.00	2.00
Engineering Inspector - SR	0.30	0.30	0.30
Stormwater Specialist	1.00	1.00	1.00
Stormwater Analyst	1.00	1.00	1.00
Survey/Project Coordinator	0.25	0.25	0.25
Community Education Coordinator	1.00	1.00	1.00
Accounting Tech II	1.00	1.00	1.00
Unit Totals	<u>8.05</u>	<u>8.05</u>	<u>8.05</u>
Drainage			
Drainage Maintenance Supervisor	1.00	1.00	1.00
Drainage Crew Supervisor	1.00	1.00	1.00
Senior Street Sweeper Equipment Operator	1.00	1.00	1.00
Street Sweeper Equipment Operator	1.00	1.00	1.00
Senior Heavy Equipment Operator	2.00	2.00	2.00
Construction Worker II	1.00	1.00	1.00
Unit Totals	<u>7.00</u>	<u>7.00</u>	<u>7.00</u>
 Stormwater Management Fund Totals	 <u>15.05</u>	 <u>15.05</u>	 <u>15.05</u>

Note: The Stormwater Fund also assumes a portion of salaries of the Senior Engineering Inspector, Surveyor and Senior Engineer positions.

STORMWATER MANAGEMENT FUND BUDGET SUMMARY

The adopted budget for FY 2021-22 includes the continuation of existing services. The 4.4% increase in personnel expenditures includes a 1.2% retirement increase, a 5.5% increase in health insurance costs, and a 3% salary increase. Operating costs are mostly unchanged from FY 2020-21. The budget for capital reserve has decreased by roughly \$44,000.

The budget is balanced without the use of fund balance.

EXPENDITURES

	2019-20 Actual	2020-21 Original Budget	2020-21 Revised Budget	2020-21 Estimated	2021-22 Adopted Budget	% Change from 2020-21
Personnel	\$ 1,219,951	\$ 1,406,046	\$ 1,406,046	\$ 1,300,435	\$ 1,467,359	4.4%
Operating Costs	682,990	1,089,210	1,706,175	1,768,839	1,077,178	-1.1%
Capital Outlay	857,294	303,994	2,842,421	2,942,870	297,244	-2.2%
Capital Reserve	457,850	211,250	211,250	-	167,719	-20.6%
Total	\$ 3,218,085	\$ 3,010,500	\$ 6,165,892	\$ 6,012,144	\$ 3,009,500	0.0%

REVENUES

	2019-20 Actual	2020-21 Original Budget	2020-21 Revised Budget	2020-21 Estimated	2021-22 Adopted Budget	% Change from 2020-21
Stormwater Fees	\$ 3,170,004	\$ 3,000,000	\$ 3,000,000	\$ 3,000,000	\$ 3,000,000	0.0%
Fee Exemption	(11,719)	(12,000)	(12,000)	(12,000)	(12,000)	N/A
Transfer from General Fund	11,719	12,000	12,000	12,000	12,000	0.0%
Interest Income	40,581	3,000	3,000	3,000	2,000	-33.3%
Other Income	7,500	7,500	7,500	7,500	7,500	0.0%
FEMA Grant	-	-	34,300	34,300	-	N/A
Appropriated Fund Balance	-	-	3,121,092	2,967,344	-	N/A
Total	\$ 3,218,085	\$ 3,010,500	\$ 6,165,892	\$ 6,012,144	\$ 3,009,500	0.0%

STORMWATER

Performance Measures

 ENVIRONMENTAL STEWARDSHIP	Strategic Objectives <ul style="list-style-type: none"> ➤ Initiate 100% of investigations of reported pollution (sedimentation, illicit discharge) events within 24 hours of receipt. ➤ Confirm that 20% of project sites subject to the NPDES regulation have had a certified post-construction inspection each year, with the goal of having all sites inspected every five years. ➤ Sweep streets downtown twice weekly (weather permitting), major streets once weekly (weather permitting), and check and clean residential streets as needed once every six to eight weeks (not weather dependent).
---	---

Core Business Program	Performance Measure	FY19 Actual	FY20 Actual	FY21 Estimated	FY22 Target
Stormwater Regulatory Compliance	Percent of investigations of reported pollution initiated within 24 hours of notification	97%	97%	100%	100%
	Percent of sites inspected annually	20%	37%	17%	20%
Stormwater Infrastructure	Percent of development plan reviews completed by assigned deadline (in coordination with Planning)*	*	*	92% ¹	100%
Street Sweeping	Percent of time downtown streets were swept according to schedule (twice per week)	95%	95%	95%	100%
	Percent of time major streets were swept according to schedule (once per week)	95%	95%	85%	100%
	Percent of time residential streets were swept according to schedule (once every seven weeks)	80%	80%	70%	100%

* Past fiscal year data was not reported because Public Works staff was completing an internal review of data and identified improvements needed to ensure high quality data.

¹ The development plan review tracking system for Stormwater was tested throughout the year, improvements were made, and it was finalized in March 2020. Data reported is from March – June 2020. Data reported includes plan reviews submitted one day after the assigned deadline, in order to account for plans that required meetings or additional coordination with Planning.

