

Location: R:\Piedmont\String\Genestu\Breaker Station\CAD Files\CD-Construction Documents\C3.00 - LAYOUT PLAN.dwg Last Saved By: dmm Last Saved Date: 2/22/2023 8:16 AM Plot Date: 2/22/2023 11:03 AM



PROJECT INFORMATION	
PROJECT NAME:	GENESTU SUBSTATION
OWNER:	PIEDMONT ELECTRIC MEMBERSHIP CORPORATION
PLANS PREPARED BY:	ECE (ELECTRICAL CONSULTING ENGINEERS)
ECE PHONE:	(704) 372-6673
JURISDICTION:	ORANGE COUNTY
PIN(S)#:	-
PARCEL ID#:	-----
CURRENT ZONING:	NONE
PROPOSED ZONING:	NONE
PROPOSED USE:	ELECTRIC POINT OF DELIVERY
TOTAL ACREAGE:	\$1.472 ACRES
FLOODPLAIN:	0.2% ANNUAL CHANCE FLOOD HAZARD (ZONE X)
FEMA FIRM PANEL:	3710987000K
NC RIVER BASIN:	CAPE FEAR RIVER BASIN

LEGEND:		
SYM	DESCRIPTION	GRAPHIC
---	PEMC - GENESTU SUBSTATION PROPERTY LINE	
---	ADJACENT PROPERTY LINE	
---	EXISTING CENTERLINE OF ROAD	
---	EXISTING EDGE OF PAVEMENT	
---	EXISTING OVERHEAD TRANSMISSION LINE	
---	EXISTING OVERHEAD TRANSMISSION EASEMENT	
---	EXISTING TRANSMISSION POLE	
---	EXISTING CREEK	
---	EXISTING MAJOR AND MINOR CONTOURS	

PROJECT INFORMATION	
OWNER:	ORANGE COUNTY, NORTH CAROLINA 1020 US 70 WEST, HILLSBOROUGH NC 2728 (919) 245-2516 CONTACT PERSON: MARABETH GARR
LANDSCAPE ARCHITECT:	ECE (ELECTRICAL CONSULTING ENGINEERS) 2407 NORTH TRYON STREET CHARLOTTE, NC 28206 (704) 372-6673 CONTACT PERSON: SHANE BRANDWOOD

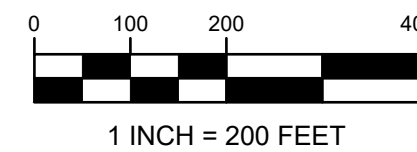
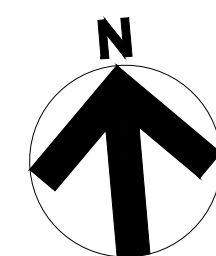

THE INFORMATION ON THIS DRAWING IS PROPRIETARY AND IS NOT TO BE USED, REPRODUCED, OR COPIED WITHOUT THE WRITTEN CONSENT OF ELECTRICAL CONSULTING ENGINEERS, INC.

#	Revision	Date	PIEDMONT ELECTRIC MEMBERSHIP CORPORATION		Date: 02/20/2023
			GENESTU SUBSTATION <td>Drawn By: SPF</td>		Drawn By: SPF
			ECE POWER .COM		Approved: GSB
			115 OAKLAND AVE., STE. 102 ROCK HILL, SC 29730 TEL: 704.372.6673 N.C. FIRM NO. F-0429		Job No.: 4-103
					OVERALL LAYOUT PLAN
					C3.00