

**NOTES**

1. TREES SHOWN ARE BASED ON A TREE SURVEY UPDATE PREPARED BY BALLENTINE ASSOCIATES, DATED SEPTEMBER 20, 2019.

COPYRIGHT © 2023  
 BALLENTINE ASSOCIATES, P.A.  
 THIS DOCUMENT IS THE PROPERTY OF  
 BALLENTINE ASSOCIATES, P.A. ALL  
 RIGHTS RESERVED. ANY REPRODUCTION  
 OF THIS DOCUMENT OR POSSESSION  
 WITHOUT PRIOR PERMISSION OF  
 BALLENTINE ASSOCIATES, P.A. WILL BE  
 SUBJECT TO LEGAL ACTION.

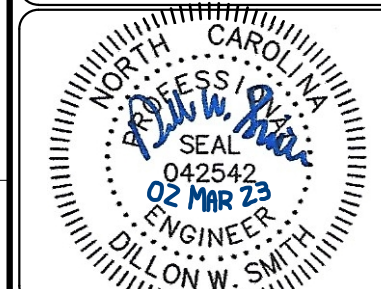
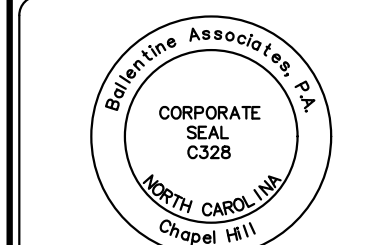

**DATE**  
 02 MAR 23

**REVISIONS**

NUM	DATE	REVISIONS
1	02 MAR 23	PER DACP REVIEW COMMENTS

**OWNER INFORMATION**  
 8888 PROPERTIES  
 117 EDENBURGH SOUTH DRIVE  
 SUITE 110  
 CARY, NC 27511  
 OWNER'S REPRESENTATIVE:  
 JOE DYE  
 (919) 388-5774  
 FAX (919) 000-0000  
 EMAIL: jodye@8888properties.com

**DATE**  
 21 SEP 22  
 02 MAR 23

**ISSUED**  
 DACP SUBMITTAL #1  
 DACP SUBMITTAL #2

**DATE**  
 21 SEP 22  
 02 MAR 23

**ISSUED**  
 DACP SUBMITTAL #1  
 DACP SUBMITTAL #2

**DATE**  
 21 SEP 22  
 02 MAR 23

**ISSUED**  
 DACP SUBMITTAL #1  
 DACP SUBMITTAL #2

**DATE**  
 21 SEP 22  
 02 MAR 23

**ISSUED**  
 DACP SUBMITTAL #1  
 DACP SUBMITTAL #2



**DATE**  
 21 SEP 22  
 02 MAR 23

**ISSUED**  
 DACP SUBMITTAL #1  
 DACP SUBMITTAL #2

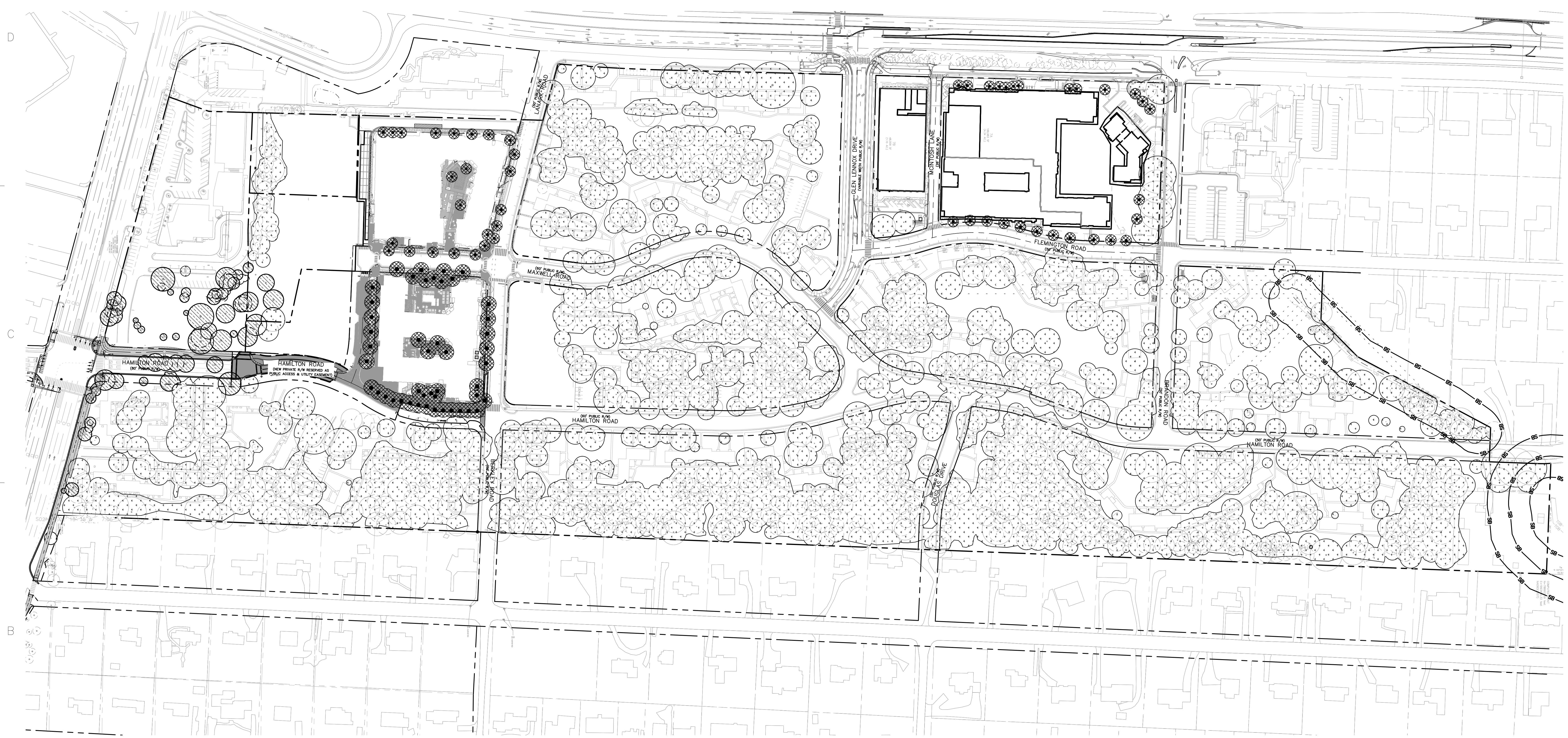
**DATE**  
 21 SEP 22  
 02 MAR 23

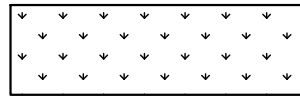
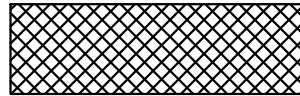
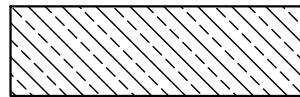

**DRAWING LEGEND**

-  EXISTING TREE CANOPY
-  PROPOSED NEW TREE CANOPY
-  DEMO TREE CANOPY
-  PROPOSED REPLACEMENT TREE BASE (4" CALIPER)
-  PROPOSED REPLACEMENT TREE BASE (2.5" CALIPER)

TREE CANOPY COVERAGE TABLE		
TOTAL PROPERTY AREA:	3,091,869 S.F.	70.98 AC.
TREE CANOPY REQUIRED:	927,561 S.F.	21.29 AC. (30%)
<b>TREE CANOPY PROVIDED:</b>		
EXISTING TREE CANOPY:	1,340,721 S.F.	30.78 AC. (43.36%)
DEMO TREE CANOPY:	44,437 S.F.	1.02 AC. (1.44%)
PROPOSED REPLACEMENT TREE CANOPY FROM PREVIOUS DEVELOPMENTS (BLOCK 4):	46 4" CALIPER TREES AT 1,000 S.F. <sup>1</sup> EACH = 46,000 S.F.	1.06 AC. (1.49%)
PROPOSED REPLACEMENT TREE CANOPY FROM PREVIOUS DEVELOPMENTS (BLOCKS 7, 9A):	50 2.5" CALIPER TREES AT 500 S.F. <sup>1</sup> EACH = 25,000 S.F.	0.57 AC. (0.81%)
PROPOSED REPLACEMENT TREE CANOPY FROM THIS DEVELOPMENT (GLEN LENNOX SOUTH INFRASTRUCTURE):	0 S.F.	0 AC. (0%)
<b>TOTAL TREE CANOPY PROVIDED:</b>	<b>1,367,284 S.F.</b>	<b>31.39 AC. (44.22%)</b>

1: PER TOWN OF CHAPEL HILL LUMO SECTION 5.7.2(D)2, ONE 2.5" CALIPER REPLACEMENT TREE CAN COUNT AS 500 S.F. OF TREE CANOPY COVERAGE AND A 4" CALIPER REPLACEMENT TREE CAN COUNT AS 1,000 S.F. OF TREE CANOPY COVERAGE.



**OVERALL GLEN LENNOX TREE CANOPY COVERAGE**

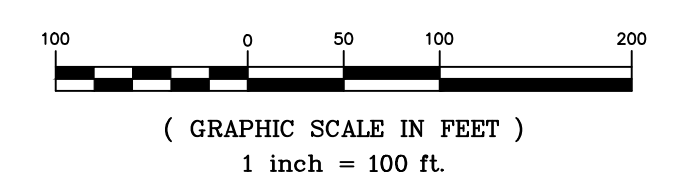

**REVIEW DRAWING NOT FOR CONSTRUCTION**

**GLEN LENNOX SOUTH INFRASTRUCTURE**  
 CHAPEL HILL, NC  
 DACP EXHIBITS

JOB #: 107013.92  
 DATE: 21 SEP 22  
 SCALE: AS NOTED  
 DRAWN BY: D.W.S.  
 REVIEWED BY: G.J.R.

**SHEET C1002**