

U:\Projects\RKINV\RKINV18001 - Hotel Site - Chapel Hill\RESOIN_S&ES\CS9201.dwg PLOTTED: 04/26/2023 3:55 PM BY: user:Thibodeau PROJECT: RKINV18001

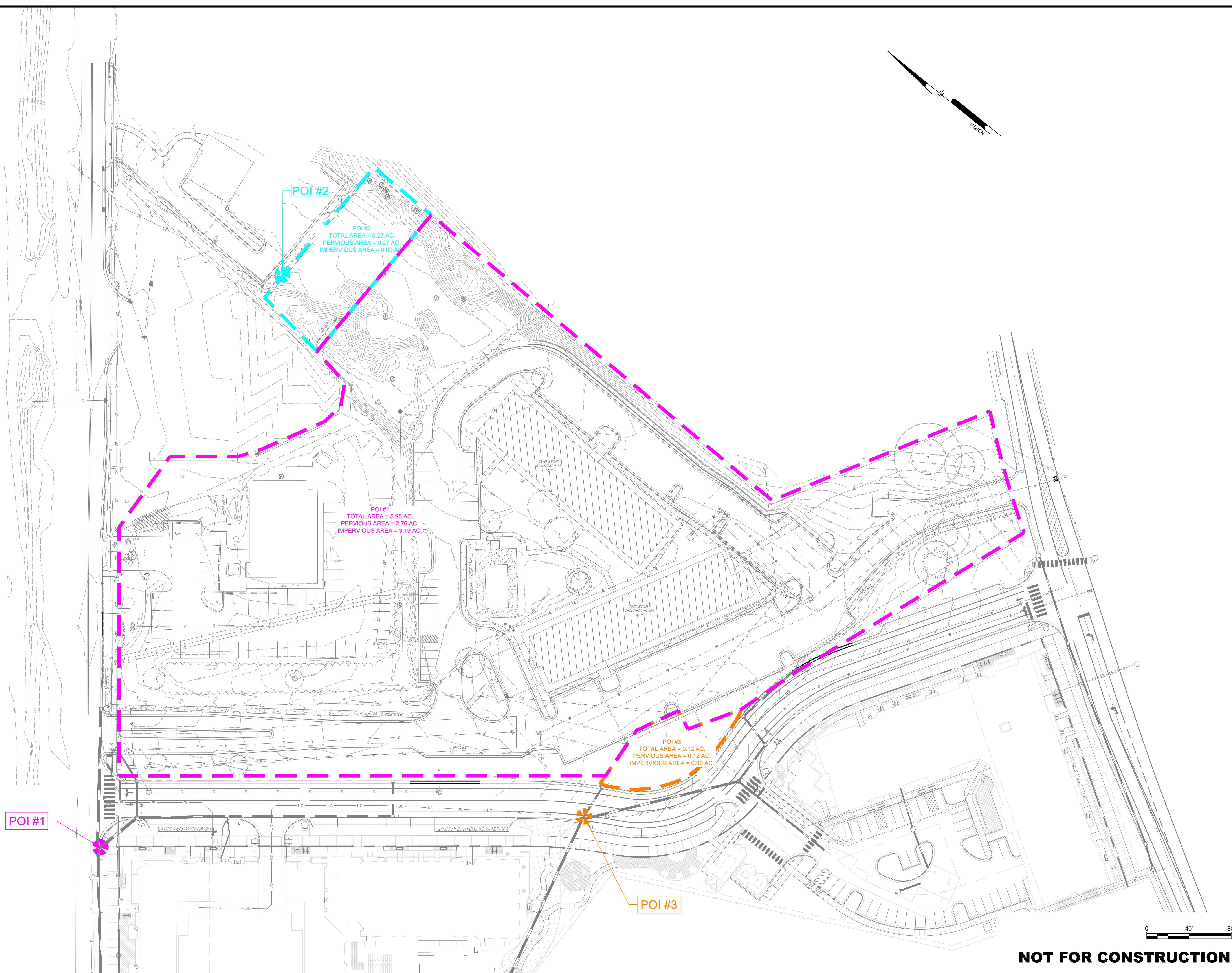

NOT FOR CONSTRUCTION

Pennoni
 Firm License F-1287
PENNONI ASSOCIATES INC.
 5430 Wade Park Boulevard
 Suite 100
 Raleigh, NC 27607
 T 919.929.1173 F 919.493.6548

ALL DIMENSIONS MUST BE VERIFIED BY CONTRACTOR AND OWNER MUST BE NOTIFIED OF ANY DISCREPANCIES BEFORE PROCEEDING WITH WORK

PROFESSIONAL SEAL
 NORTH CAROLINA
 ENGINEER
 Brian S. Minoreno

TARHEEL LODGING REDEVELOPMENT PHASE 2
 1742 FORDHAM BLVD.
 CHAPEL HILL, NC

PRE-DEVELOPMENT DRAINAGE AREA MAP

TARHEEL LODGING, LLC & UNICORN GROUP FIFTEEN, LLC
 8110 FALCON BRIDGE ROAD
 CHAPEL HILL, NC 27517

DATE	NO.	REVISIONS	BY
04/26/2023	23	PHASE 2 MODIFICATIONS	DTR

ALL DOCUMENTS PREPARED BY PENNONI ASSOCIATES ARE INSTRUMENTS OF SERVICE IN RESPECT OF THE PROJECT. THEY ARE NOT INTENDED OR REPRESENTED TO BE SUITABLE FOR REUSE BY OWNER OR OTHERS ON THE EXTENSIONS OF THE PROJECT OR ON ANY OTHER PROJECT. ANY REUSE WITHOUT WRITTEN VERIFICATION OR ADAPTATION BY PENNONI ASSOCIATES FOR THE SPECIFIC PURPOSE INTENDED WILL BE AT OWNERS SOLE RISK AND WITHOUT LIABILITY OR LEGAL EXPOSURE TO PENNONI ASSOCIATES AND OWNER SHALL INDEMNIFY AND HOLD HARMLESS PENNONI ASSOCIATES FROM ALL CLAIMS, DAMAGES, LOSSES AND EXPENSES ARISING OUT OF OR RESULTING THEREFROM.

PROJECT: RKINV18001
 DATE: 04/26/2023
 DRAWING SCALE: 1" = 40'
 DRAWN BY: DTR
 APPROVED BY: ESM

CS9201

U:\Acad\RKINV\RKINV18001 - Hotel Site - Chapel Hill\DESIGN\DWG\CS9202.dwg PLOTTED: 01/23/2023 3:52 PM BY: user:Thibodeau PROJECT: RKINV18001

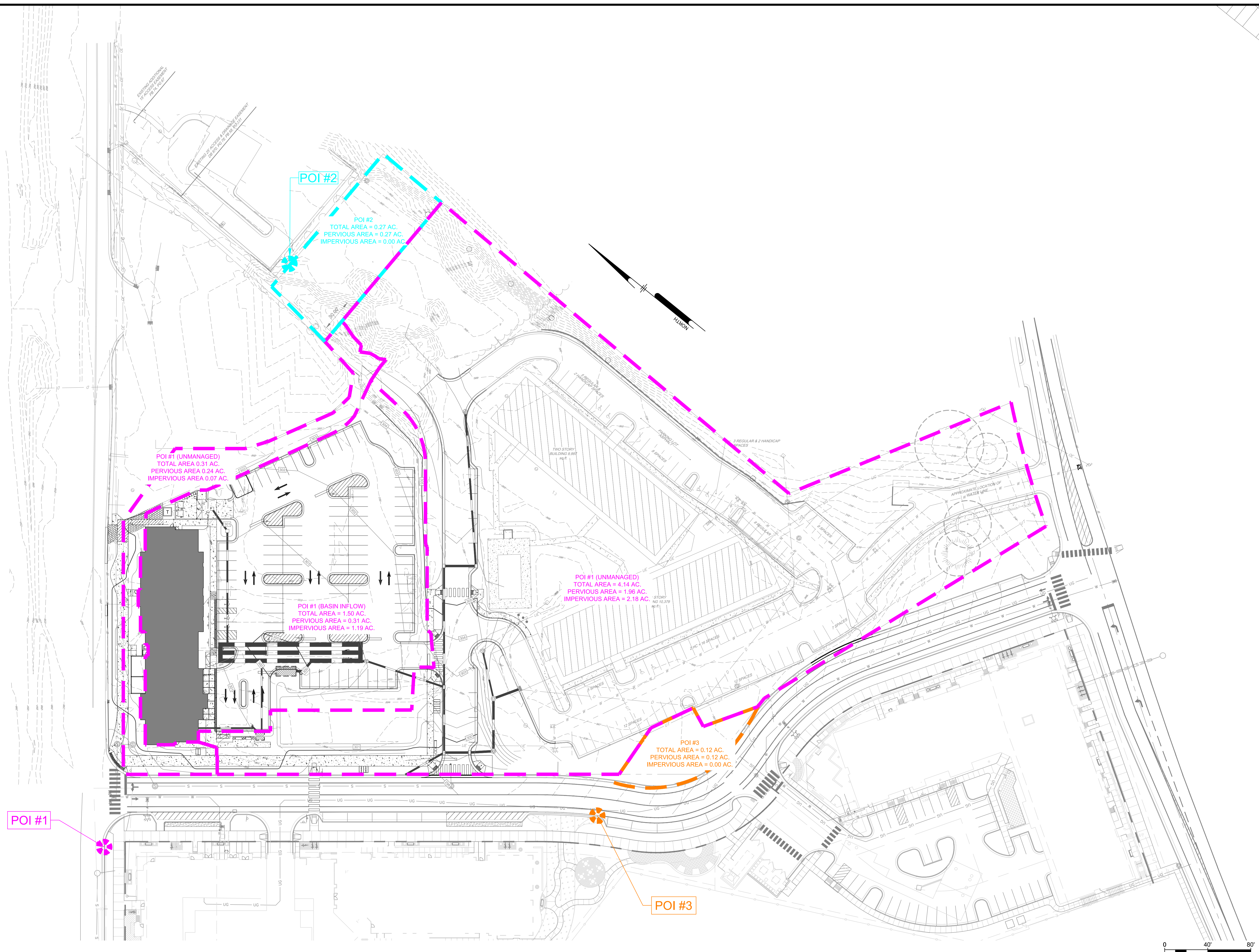

NOT FOR CONSTRUCTION

ALL DIMENSIONS MUST BE VERIFIED BY CONTRACTOR AND OWNER MUST BE NOTIFIED OF ANY DISCREPANCIES BEFORE PROCEEDING WITH WORK



Pennoni
Firm License F-1287
PENNONI ASSOCIATES INC.
5430 Wade Park Boulevard
Suite 100
Raleigh, NC 27607
T 919.929.1173 F 919.493.6548

TARHEEL LODGING REDEVELOPMENT PHASE 2
1742 FORHAM BLVD.
CHAPEL HILL, NC

POST-DEVELOPMENT DRAINAGE AREA MAP (PH1)

TARHEEL LODGING, LLC & UNICORN GROUP FIFTEEN, LLC
8110 FALCON BRIDGE ROAD
CHAPEL HILL, NC 27517

DATE	NO.	REVISIONS	BY
04/28/2023	23	PHASE 2 MODIFICATIONS	DTR

ALL DOCUMENTS PREPARED BY PENNONI ASSOCIATES ARE INSTRUMENTS OF SERVICE IN RESPECT OF THE PROJECT. THEY ARE NOT INTENDED OR REPRESENTED TO BE SUITABLE FOR REUSE BY OWNER OR OTHERS ON THE EXTENSIONS OF THE PROJECT OR ON ANY OTHER PROJECT. ANY REUSE WITHOUT WRITTEN VERIFICATION OR ADAPTATION BY PENNONI ASSOCIATES FOR THE SPECIFIC PURPOSE INTENDED WILL BE AT OWNERS SOLE RISK AND WITHOUT LIABILITY OR LEGAL EXPOSURE TO PENNONI ASSOCIATES AND OWNER SHALL INDEMNIFY AND HOLD HARMLESS PENNONI ASSOCIATES FROM ALL CLAIMS, DAMAGES, LOSSES AND EXPENSES ARISING OUT OF OR RESULTING THEREFROM.

PROJECT: RKINV18001
DATE: 04/26/2023
DRAWING SCALE: 1" = 40'
DRAWN BY: DTR
APPROVED BY: ESM

CS9202

U:\Projects\RKINV18001 - Hotel City - Chapel Hill\DESIGN_SHEETS\CS9301.dwg PLOTTED: 04/26/2023 3:53 PM BY: user: thibaudx PROJECT: RKINV18001

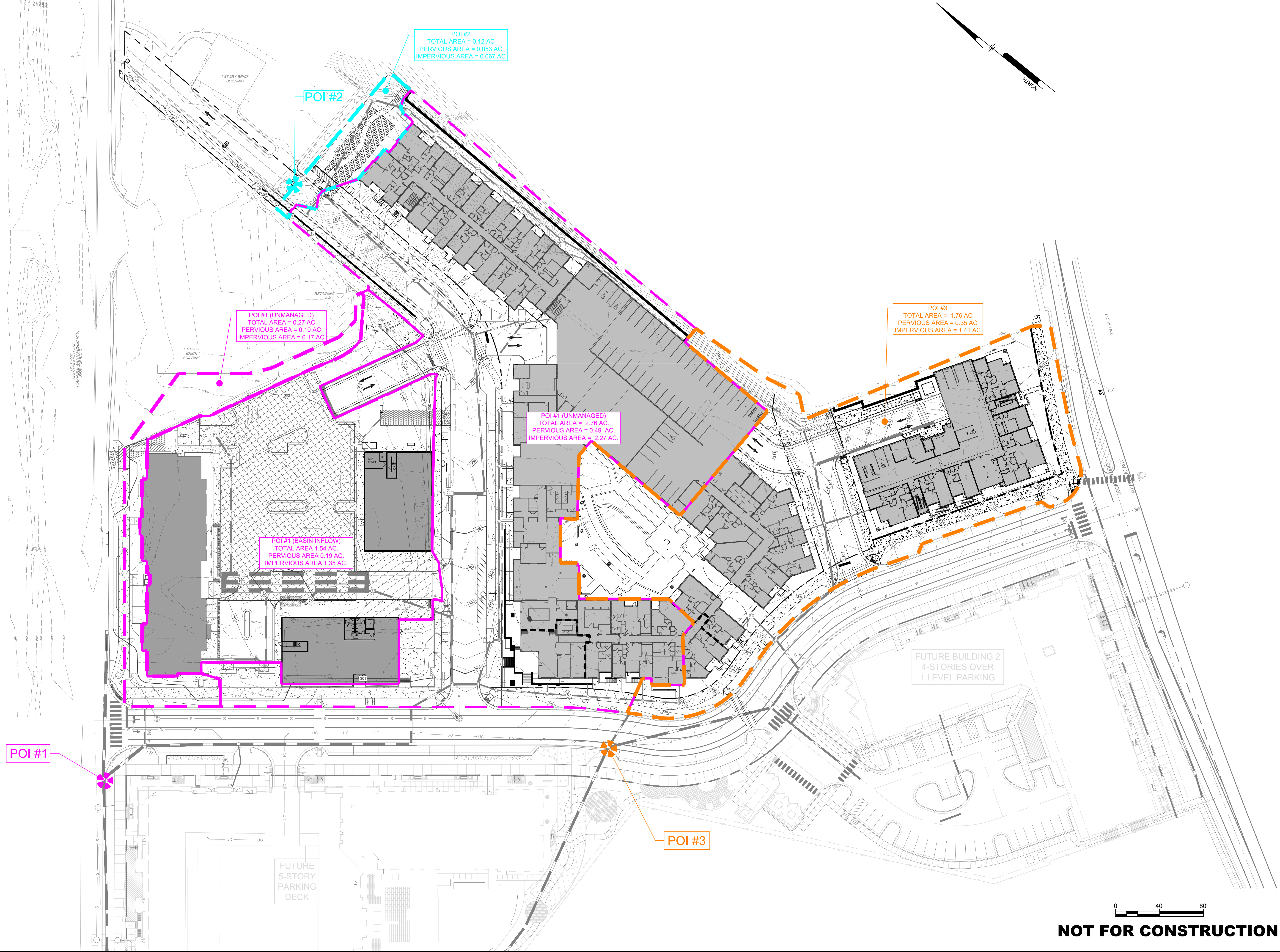

NOT FOR CONSTRUCTION

ALL DIMENSIONS MUST BE VERIFIED BY CONTRACTOR AND OWNER MUST BE NOTIFIED OF ANY DISCREPANCIES BEFORE PROCEEDING WITH WORK



TARHEEL LODGING REDEVELOPMENT PHASE 2
 1742 FORHAM BLVD.
 CHAPEL HILL, NC

POST-DEVELOPMENT DRAINAGE AREA MAP (PH2)

TARHEEL LODGING, LLC & UNICORN GROUP FIFTEEN, LLC
 8110 FALCON BRIDGE ROAD
 CHAPEL HILL, NC 27517

DATE	NO.	REVISIONS	BY
04/26/2023	23	PHASE 2 MODIFICATIONS	DTR

PROJECT	RKINV18001
DATE	04/26/2023
DRAWING SCALE	1" = 40'
DRAWN BY	DTR
APPROVED BY	ESM

CS9301

Pennoni
 Firm License
 F-1287
PENNONI ASSOCIATES INC.
 5430 Wade Park Boulevard
 Suite 100
 Raleigh, NC 27607
 T 919.929.1173 F 919.493.6548

U:\Projects\RKINV18001 - Hotel Site - Civil\H18001A.dwg - Plot Date: 04/26/2023 3:48 PM BY: user: thibaudx PROJECT: RKINV18001

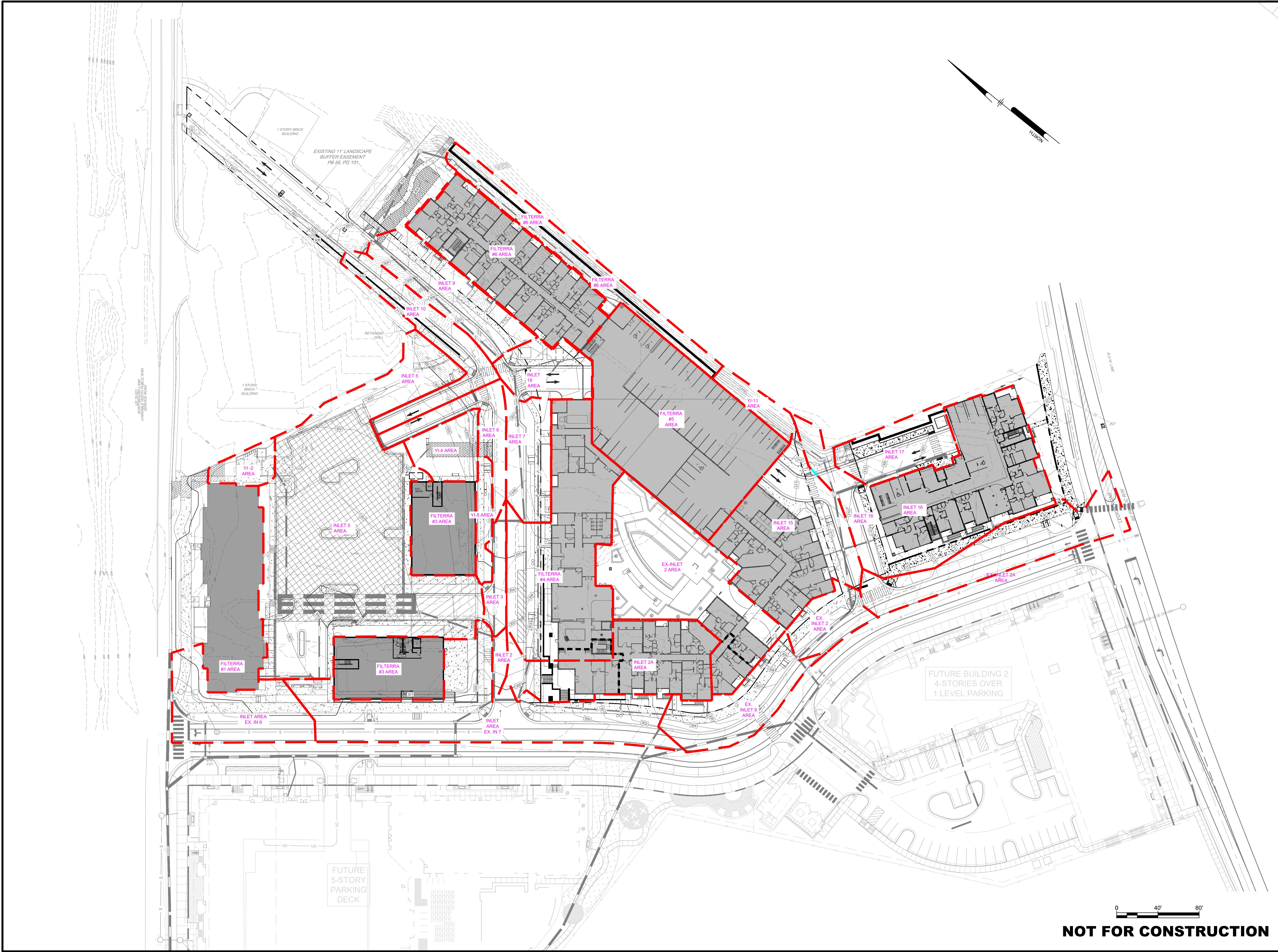

NOT FOR CONSTRUCTION

Pennoni
 Firm License
 F-1287
PENNONI ASSOCIATES INC.
 5430 Wade Park Boulevard
 Suite 100
 Raleigh, NC 27607
 T 919.929.1173 F 919.493.6548

ALL DIMENSIONS MUST BE VERIFIED BY CONTRACTOR AND OWNER MUST BE NOTIFIED OF ANY DISCREPANCIES BEFORE PROCEEDING WITH WORK



TARHEEL LODGING REDEVELOPMENT PHASE 2
 1742 FORHAM BLVD.
 CHAPEL HILL, NC

INLET DRAINAGE AREA MAP

TARHEEL LODGING, LLC & UNICORN GROUP FIFTEEN, LLC
 8110 FALCON BRIDGE ROAD
 CHAPEL HILL, NC 27517

DATE	NO.	REVISIONS	BY
04/26/2023	23	PHASE 2 MODIFICATIONS	DTR

PROJECT	RKINV18001
DATE	04/26/2023
DRAWING SCALE	1" = 40'
DRAWN BY	DTR
APPROVED BY	ESM

CS9302

ALL DOCUMENTS PREPARED BY PENNONI ASSOCIATES ARE INSTRUMENTS OF SERVICE IN RESPECT OF THE PROJECT. THEY ARE NOT INTENDED OR REPRESENTED TO BE SUITABLE FOR REUSE BY OWNER OR OTHERS ON THE EXTENSIONS OF THE PROJECT OR ON ANY OTHER PROJECT. ANY REUSE WITHOUT WRITTEN VERIFICATION OR ADAPTATION BY PENNONI ASSOCIATES FOR THE SPECIFIC PURPOSE INTENDED WILL BE AT OWNERS SOLE RISK AND WITHOUT LIABILITY OR LEGAL EXPOSURE TO PENNONI ASSOCIATES AND OWNER SHALL INDEMNIFY AND HOLD HARMLESS PENNONI ASSOCIATES FROM ALL CLAIMS, DAMAGES, LOSSES AND EXPENSES ARISING OUT OF OR RESULTING THEREFROM.

U:\Projects\RKINV\RKINV18001 - Hotel Site - Civil\H18001A.dwg - Plot Date: 04/26/2023 10:51 AM By: user: thibodeau PROJECT STAFF: — PLOTTED: 04/26/2023 10:51 AM By: user: thibodeau PLOT STYLE: Pennon1.ctb

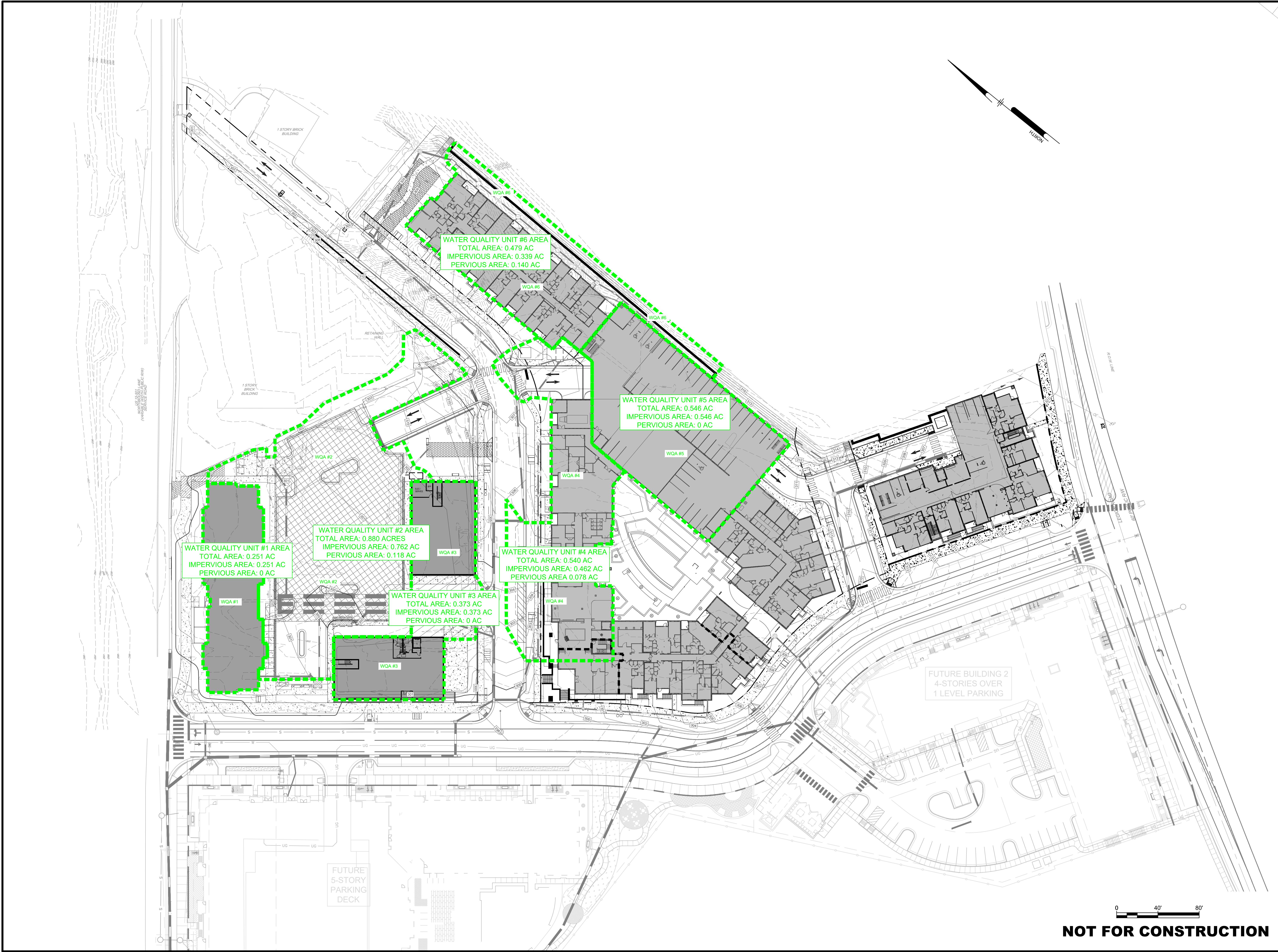

NOT FOR CONSTRUCTION

TARHEEL LODGING REDEVELOPMENT PHASE 2
1742 FORHAM BLVD.
CHAPEL HILL, NC

WATER QUALITY DRAINAGE AREA MAP

TARHEEL LODGING, LLC & UNICORN GROUP FIFTEEN, LLC
8110 FALCON BRIDGE ROAD
CHAPEL HILL, NC 27517

Pennon
Firm License
F-1287

PENNONI ASSOCIATES INC.
5430 Wade Park Boulevard
Suite 100
Raleigh, NC 27607
T 919.929.1173 F 919.493.6548

ALL DIMENSIONS MUST BE VERIFIED BY CONTRACTOR AND OWNER MUST BE NOTIFIED OF ANY DISCREPANCIES BEFORE PROCEEDING WITH WORK

PROFESSIONAL SEAL
NORTH CAROLINA
ENGINEER
047136
Brian S. Minoreno

NO.	DATE	REVISIONS	BY
23	04/26/2023	PHASE 2 MODIFICATIONS	DTR

ALL DOCUMENTS PREPARED BY PENNONI ASSOCIATES ARE INSTRUMENTS OF SERVICE IN RESPECT OF THE PROJECT. THEY ARE NOT INTENDED OR REPRESENTED TO BE SUITABLE FOR REUSE BY OWNER OR OTHERS ON THE EXTENSIONS OF THE PROJECT OR ON ANY OTHER PROJECT. ANY REUSE WITHOUT WRITTEN VERIFICATION OR ADAPTATION BY PENNONI ASSOCIATES FOR THE SPECIFIC PURPOSE INTENDED WILL BE AT OWNERS SOLE RISK AND WITHOUT LIABILITY OR LEGAL EXPOSURE TO PENNONI ASSOCIATES AND OWNER SHALL INDEMNIFY AND HOLD HARMLESS PENNONI ASSOCIATES FROM ALL CLAIMS, DAMAGES, LOSSES AND EXPENSES ARISING OUT OF OR RESULTING THEREFROM.

PROJECT	RKINV18001
DATE	04/26/2023
DRAWING SCALE	1" = 40'
DRAWN BY	DTR
APPROVED BY	ESM

CS9303