

2/10/2023 12:57:22 PM Autodesk Docs://NC_04954_Chapel Hill University Place_2021.8_FSR#04954_Chapel Hill University Place_ARC.rvt
10-LS-04954-A-103-REFUSE ENCLOSURE

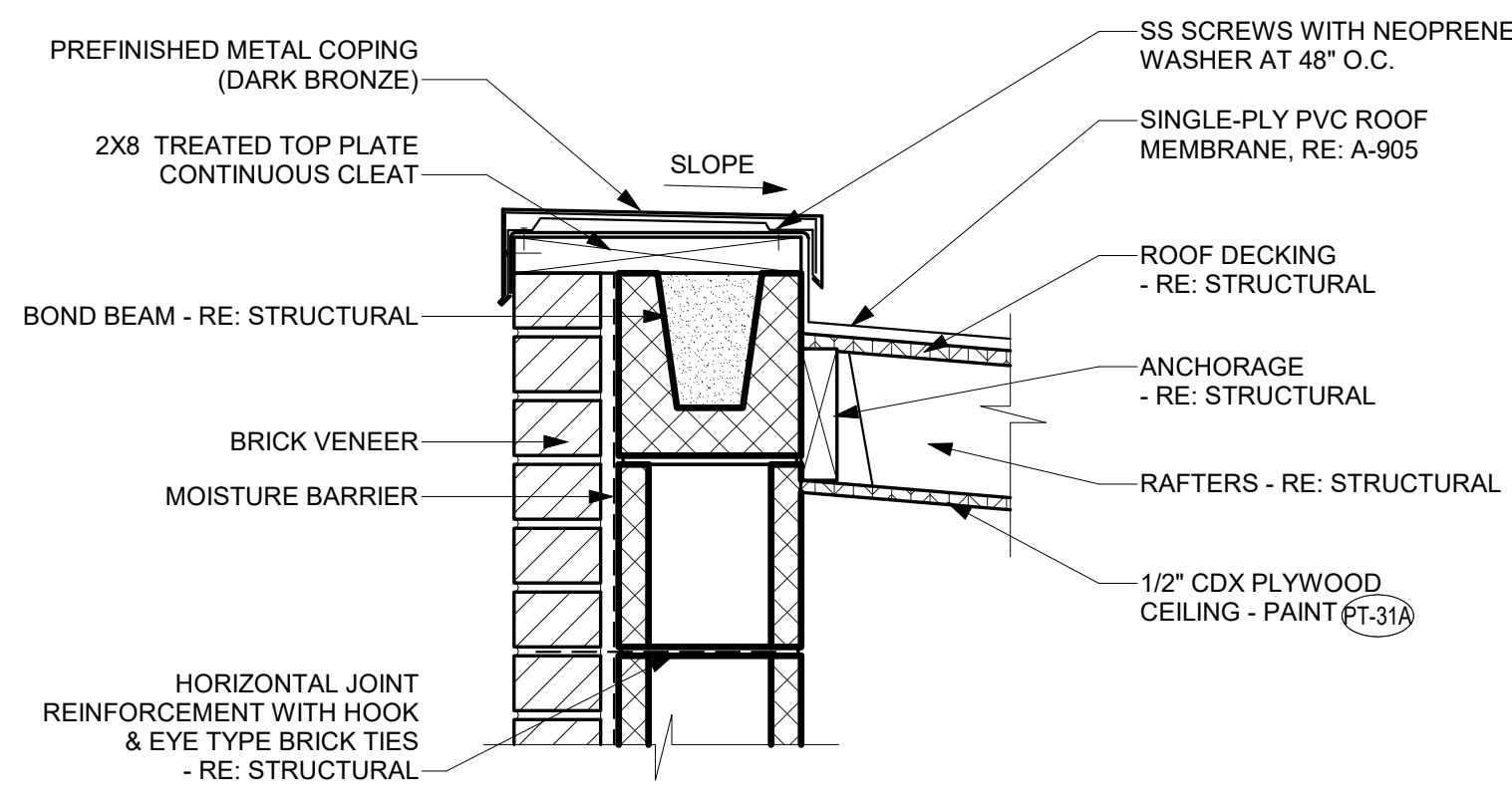

E4 REFUSE ENCLOSURE ROOF EDGE DETAIL
1 1/2" = 1'-0"

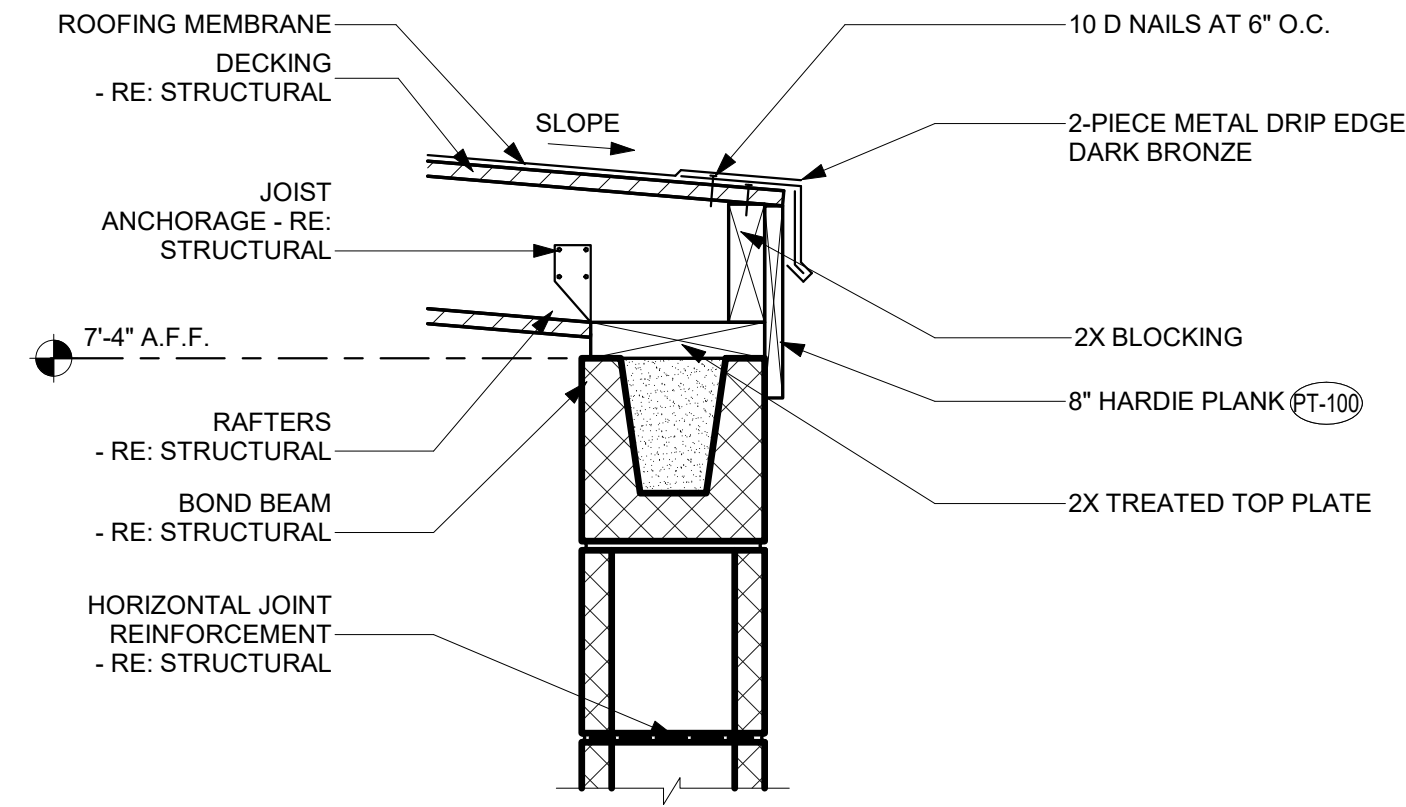

E3 REFUSE ENCLOSURE DRIP EDGE
1 1/2" = 1'-0"

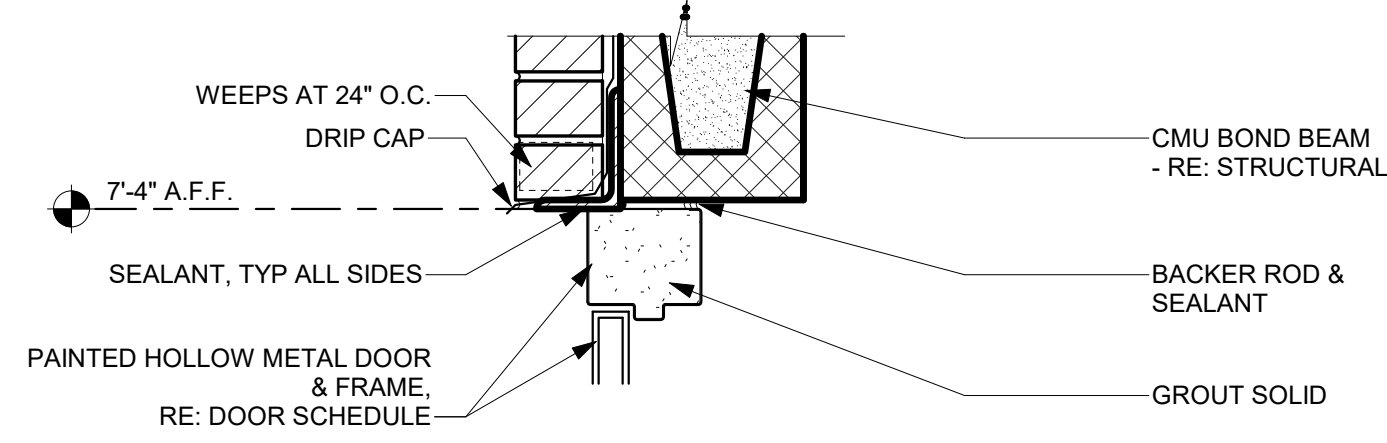

D4 REFUSE ENCLOSURE DOOR HEAD DETAIL
1 1/2" = 1'-0"

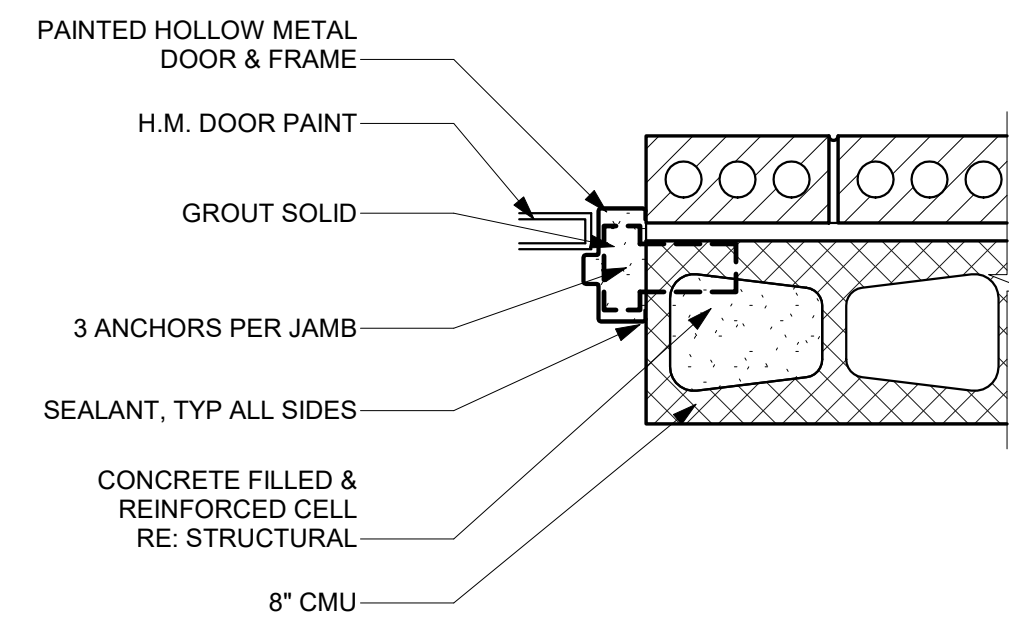

D3 REFUSE ENCLOSURE DOOR JAMB DETAIL
1 1/2" = 1'-0"

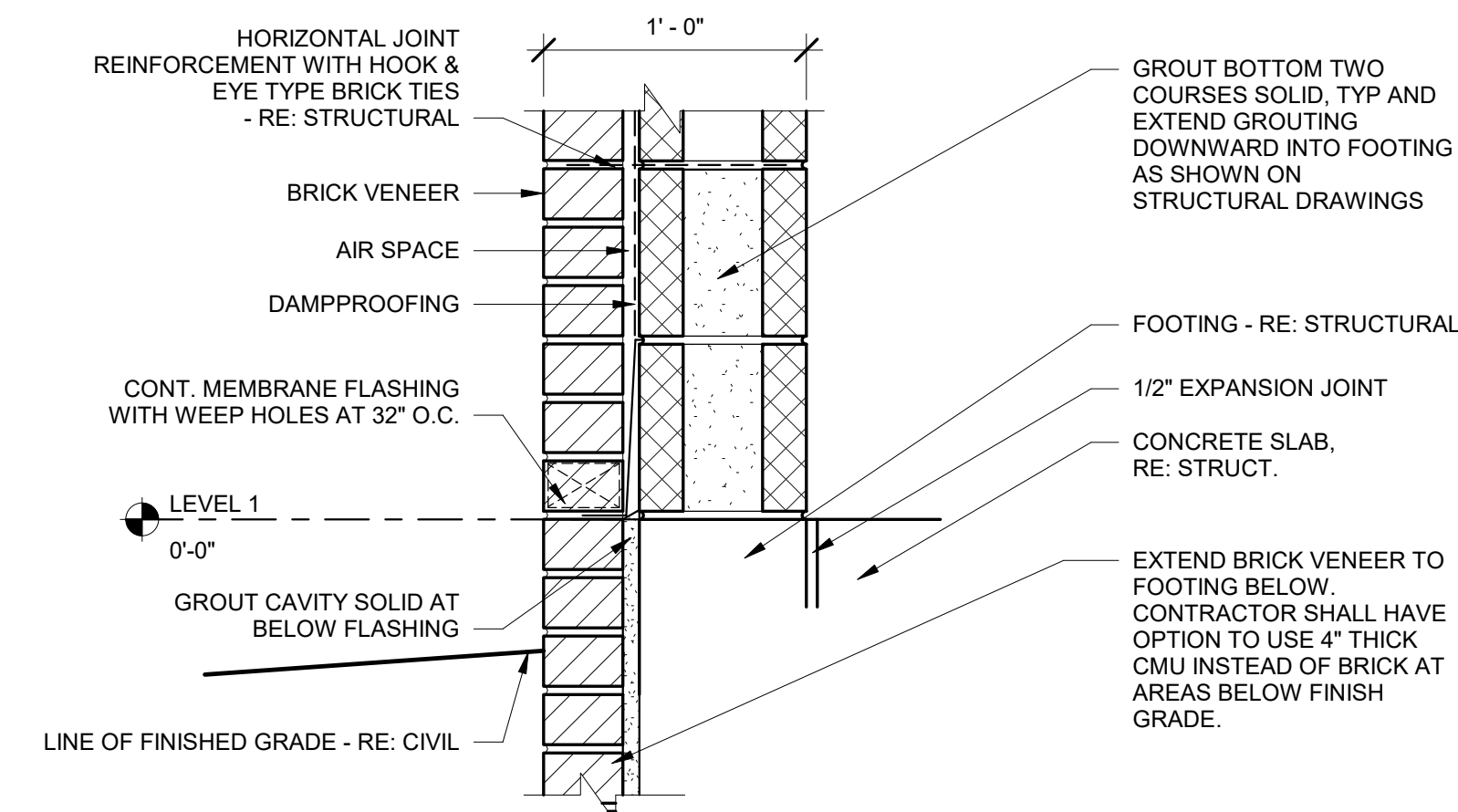

C4 REFUSE ENCLOSURE BASE DETAIL
1 1/2" = 1'-0"

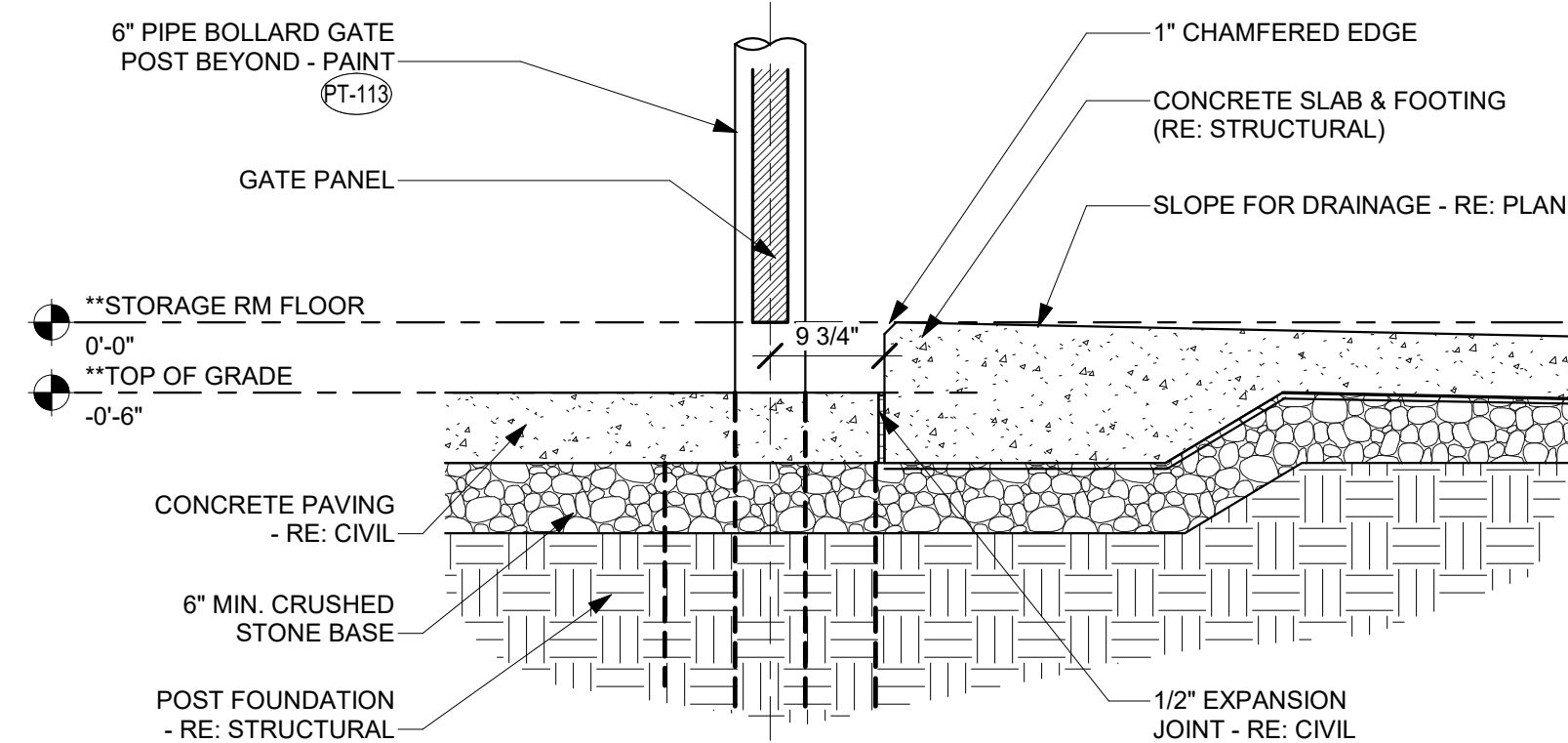

C3 REFUSE PAD AT CONCRETE PAVING DETAIL
3/4" = 1'-0"

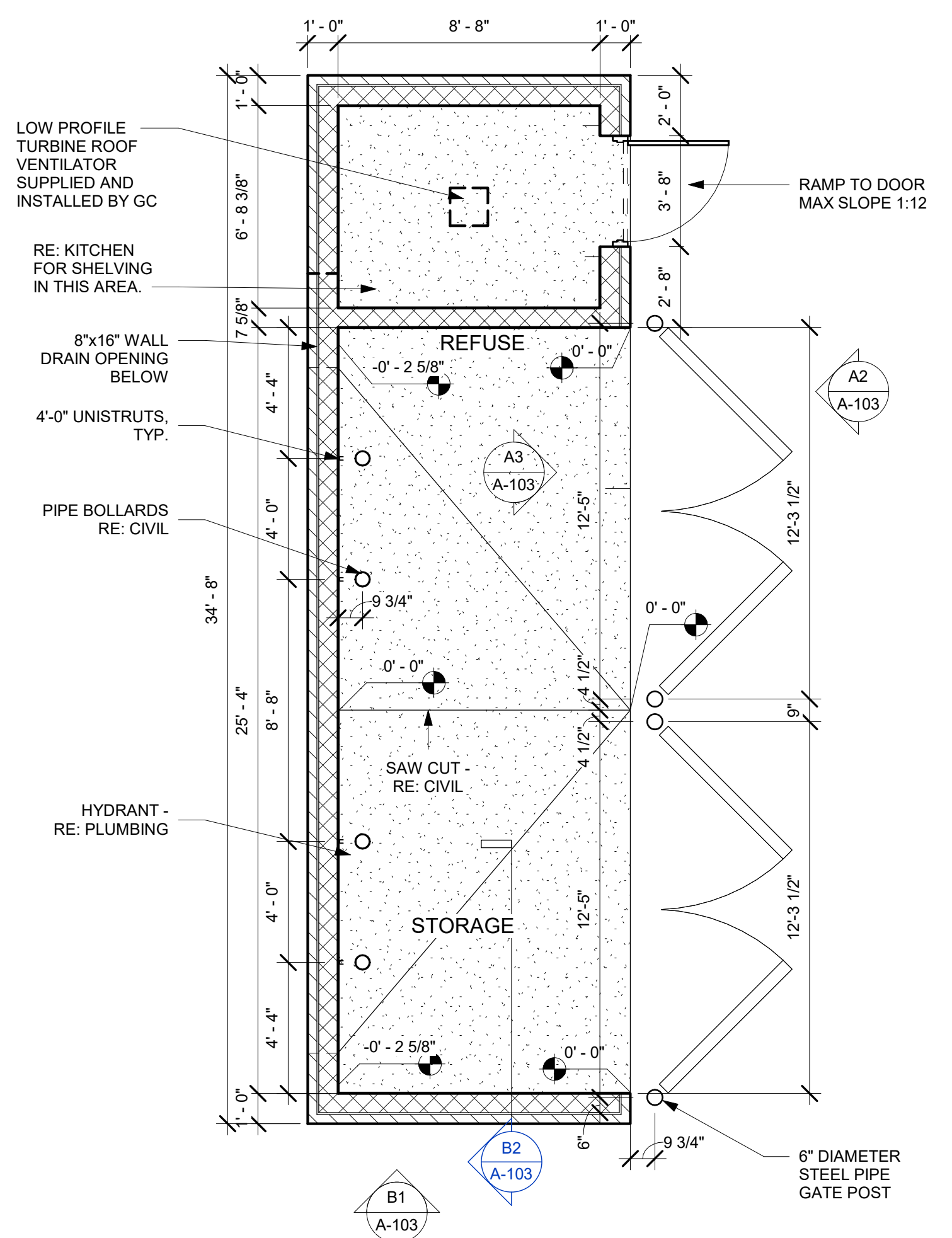

D2 REFUSE ENCLOSURE PLAN
1/4" = 1'-0"

REFUSE ENCLOSURE NOTES

- ** IN THE ARCHITECTURAL DRAWINGS, REFUSE ENCLOSURE AND MAIN BUILDING ARE BOTH NOTED WITH FINISH SLAB AT 0'-0". ACTUAL FINISH SLAB HEIGHTS WILL VARY BETWEEN MAIN BUILDING AND REFUSE ENCLOSURE. REFER TO CIVIL FOR ALL FINISH SLAB HEIGHTS.

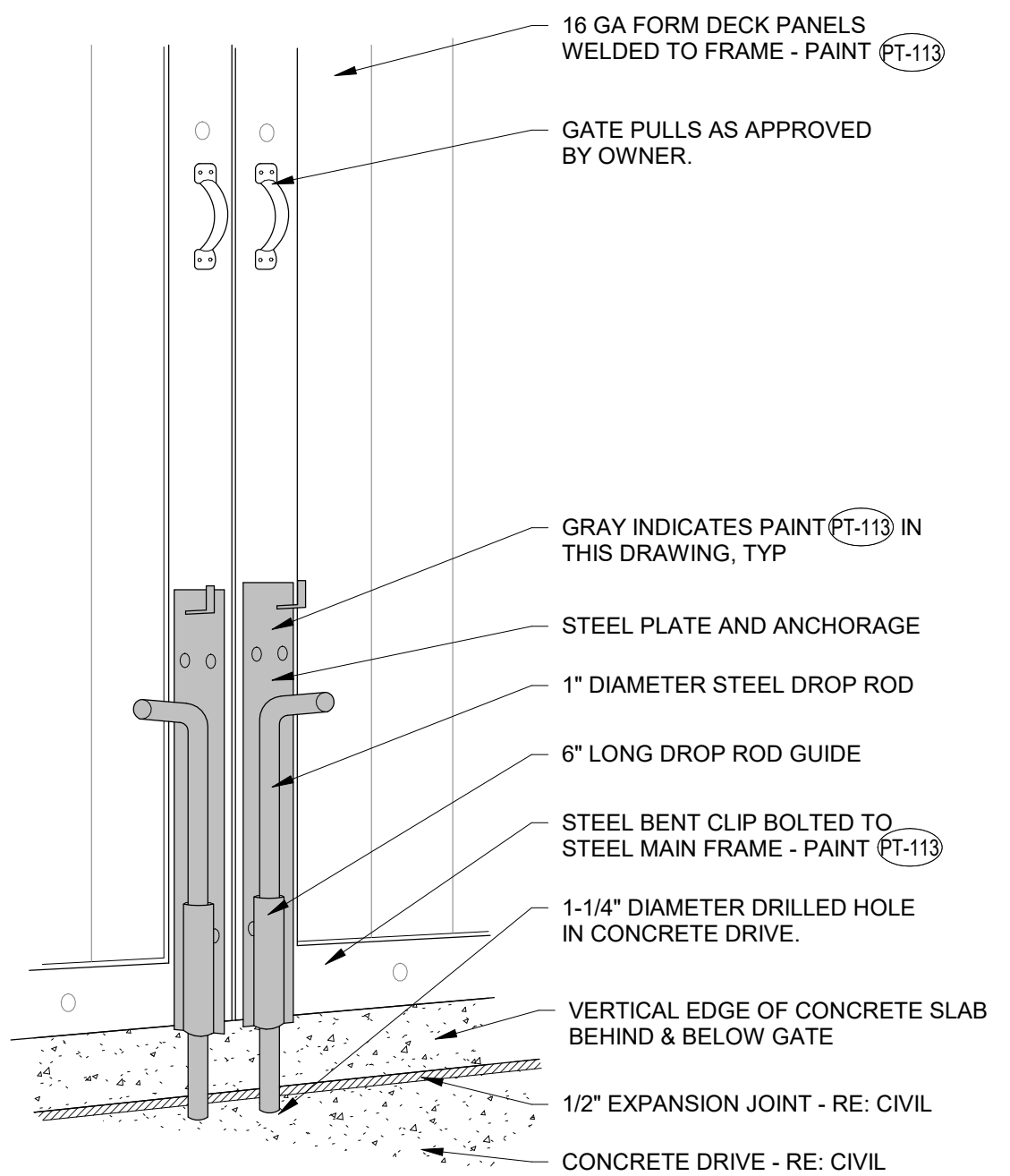

A4 REFUSE ENCLOSURE DROP ROD 3-D DECK PANEL DETAIL
1/2" = 1'-0"

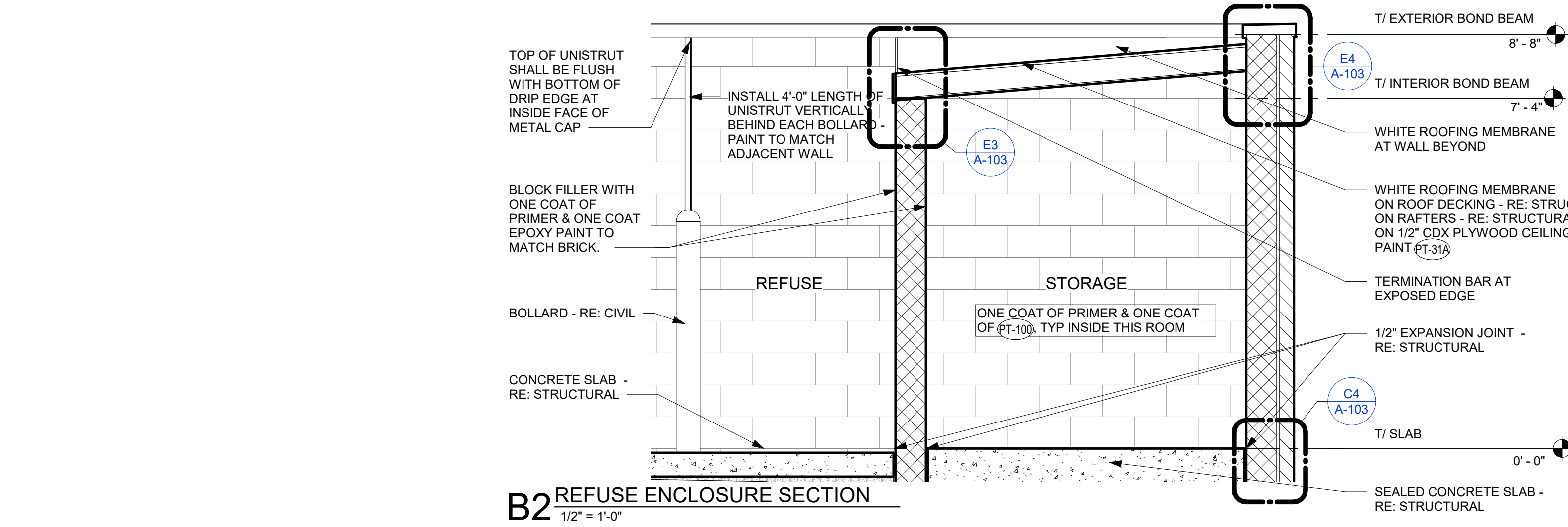

B2 REFUSE ENCLOSURE SECTION
1/2" = 1'-0"

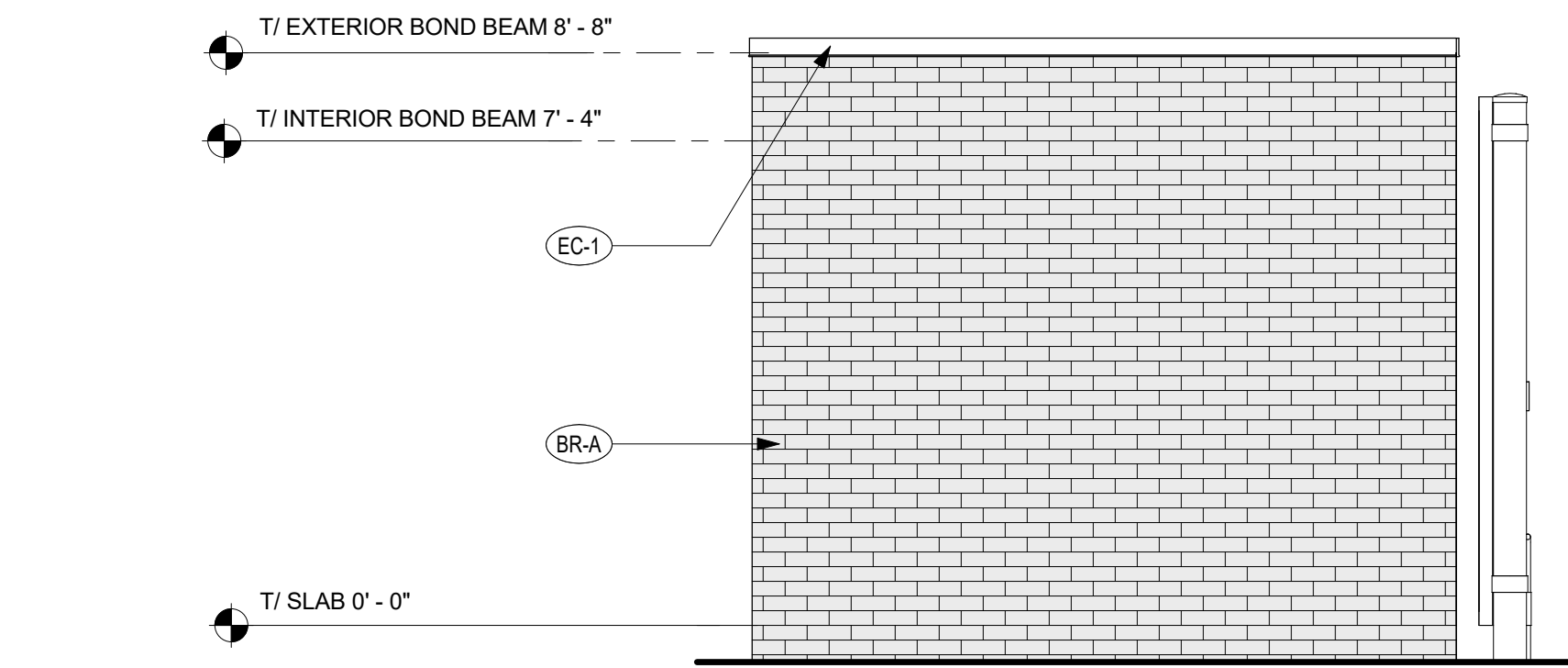

B1 REFUSE ENCLOSURE ELEVATION
3/8" = 1'-0"

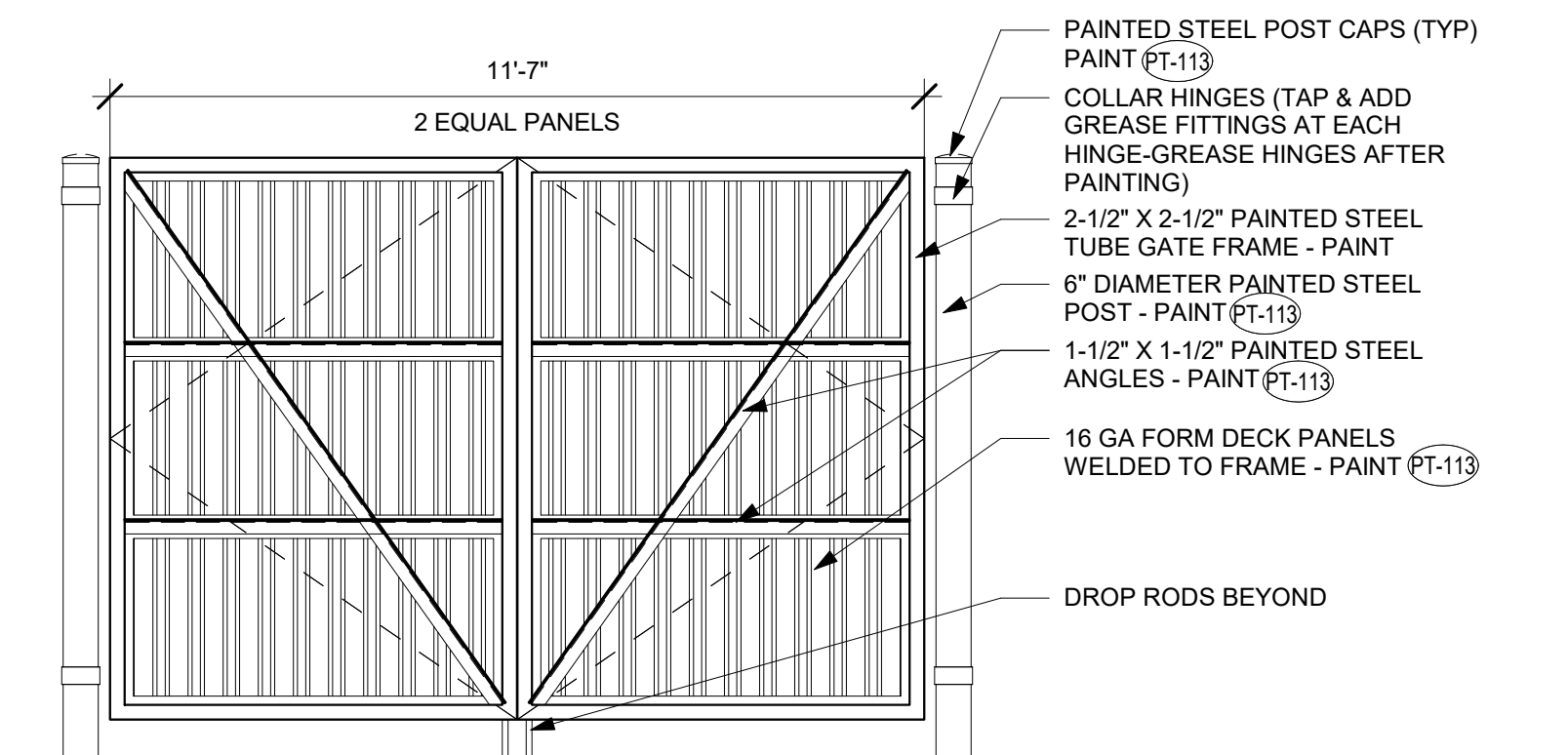

A3 REFUSE ENCLOSURE GATE REAR ELEVATION
3/8" = 1'-0"

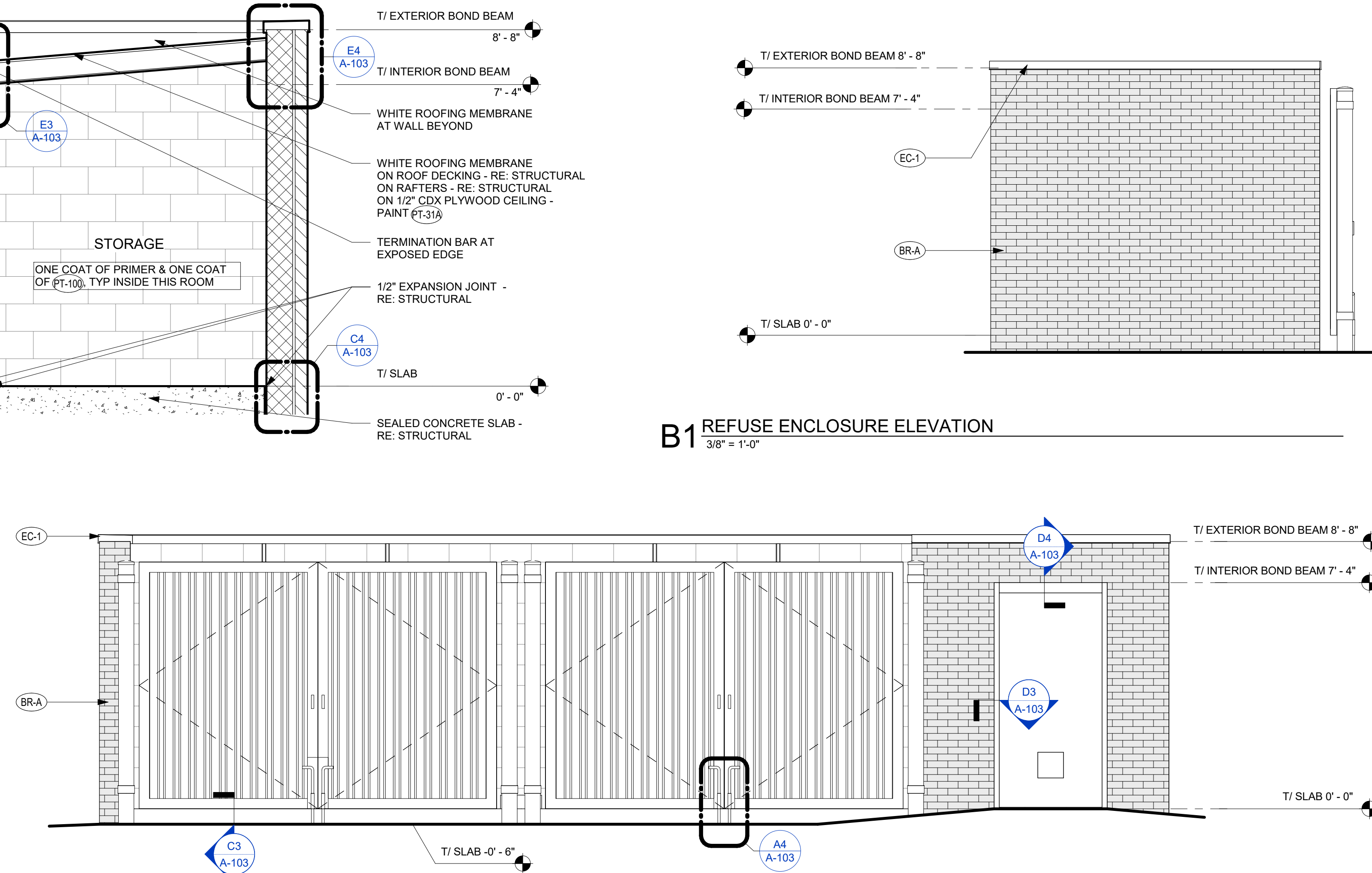

A2 REFUSE ENCLOSURE ELEVATION
3/8" = 1'-0"



Chick-fil-A
Chick-fil-A
Chick-fil-A
5200 Buffington Road
Atlanta, Georgia
30349-2998

ROY A. WILLIAMS, ARCHITECT
750 OLD HICKORY BLVD, SUITE 250
BRENTWOOD, TN 37027
PHONE: 615.377.3111
EMAIL: GENMAIL@EANDHARCH.COM

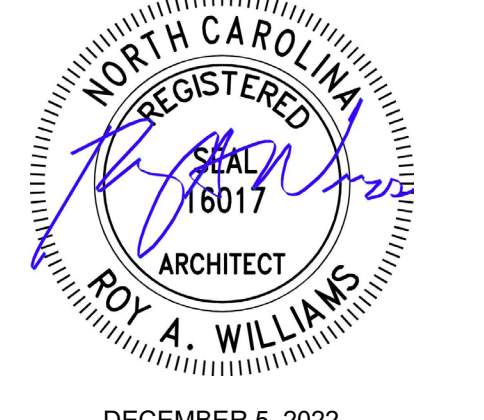

DECEMBER 5, 2022

CHICK-FIL-A
CHAPEL HILL U.P.LACE
FSU
UNIVERSITY PLACE
CHAPEL HILL, NC 27514

FSR#04954
BUILDING TYPE / SIZE: P14 LS LRG
RELEASE: 22-08
PRINTED FOR
DESIGN
REVISION SCHEDULE
NO. DATE DESCRIPTION

Zoning Approved
by Katherine Shor
09/14/2023

CONSULTANT PROJECT #
DATE: 12/5/2022
DRAWN BY: Author
Information contained on this drawing and all digital files produced for above named project may not be reproduced in any manner without express written or verbal consent from authorized project representatives.
REFUSE ENCLOSURE

SHEET NUMBER
A-103



Chick-fil-A
Chick-fil-A
 5200 Buffington Road
 Atlanta, Georgia
 30349-2998

ROY A. WILLIAMS, ARCHITECT
 750 OLD HICKORY BLVD, SUITE 250
 BRENTWOOD, TN 37027
 PHONE: 615.377.3111
 EMAIL: GENMAIL@EANDHARCH.COM

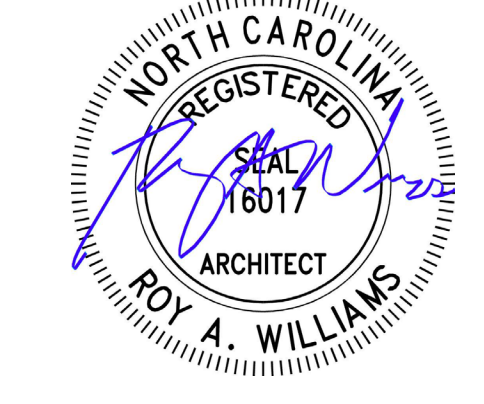

DECEMBER 5, 2022

CHICK-FIL-A
CHAPEL HILL U.P.LACE
FSU
 UNIVERSITY PLACE
 CHAPEL HILL, NC 27514

FSR#04954
 BUILDING TYPE / SIZE: P14 LS LRG
 RELEASE: 22.08

REVISION SCHEDULE		
NO.	DATE	DESCRIPTION

Zoning Approved
 by Katherine Shor
 09/14/2023

CONSULTANT PROJECT #
 DATE: 12/5/2022

DRAWN BY: Author
 INFORMATION CONTAINED ON THIS DRAWING IS THE PROPERTY OF THE ARCHITECT AND IS NOT TO BE REPRODUCED OR TRANSMITTED IN ANY FORM OR BY ANY MEANS, ELECTRONIC OR MECHANICAL, WITHOUT THE WRITTEN PERMISSION OF THE ARCHITECT.

EXTERIOR ELEVATIONS

SHEET NUMBER

A-301

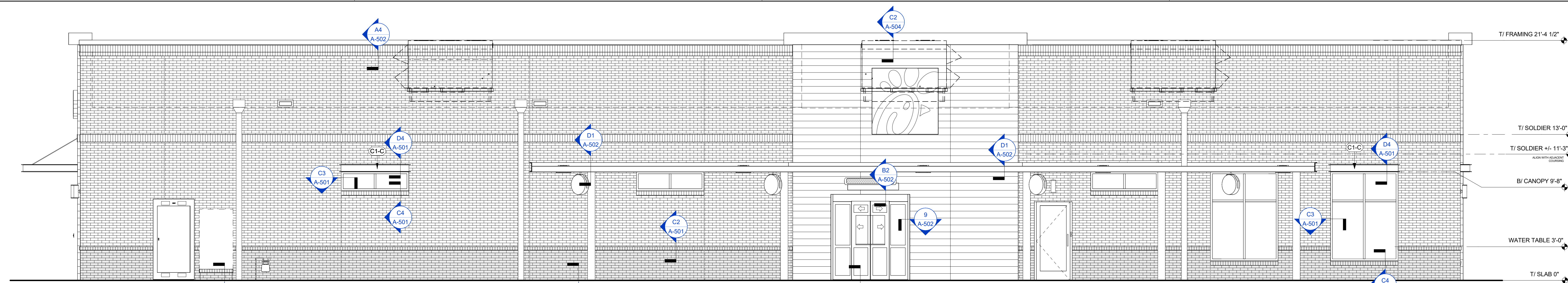

D4 EXTERIOR ELEVATION
 1/4" = 1'-0"

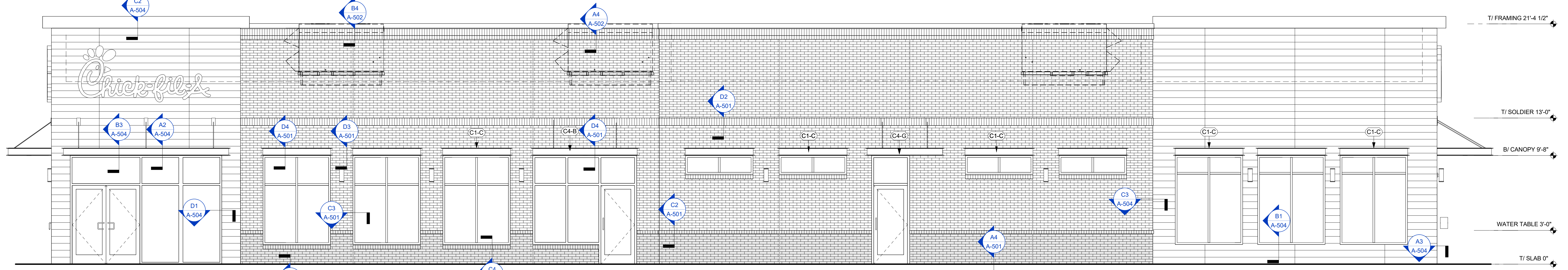

C4 EXTERIOR ELEVATION
 1/4" = 1'-0"

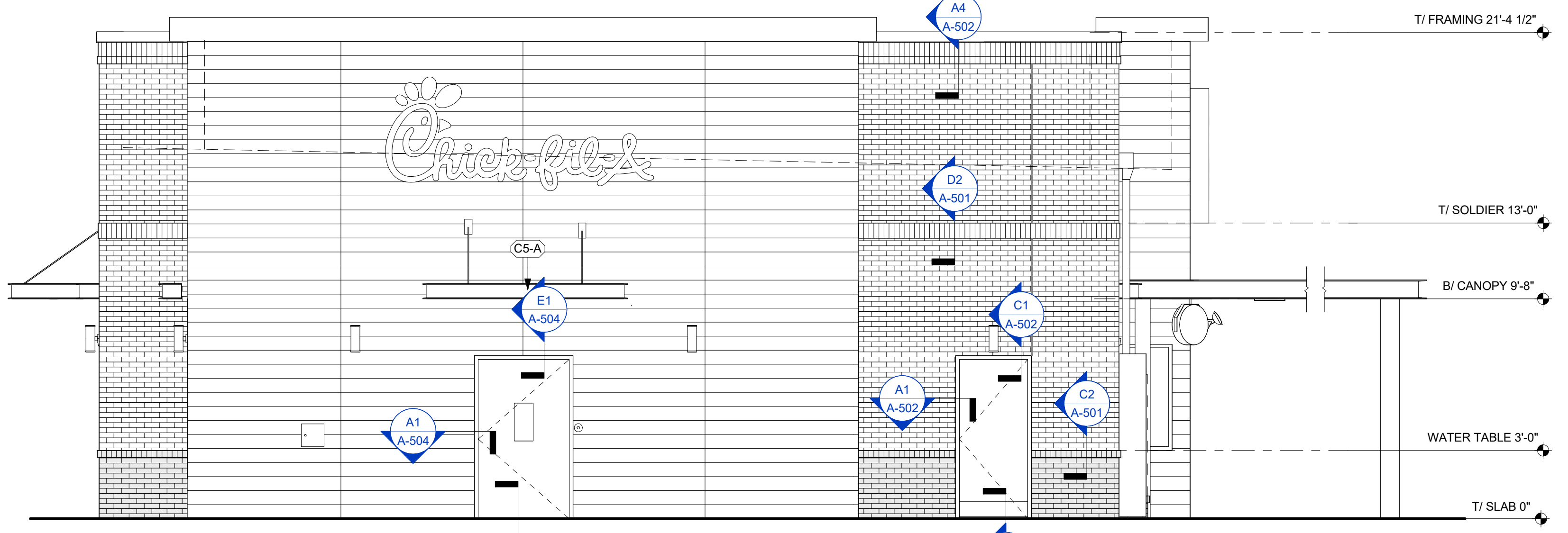

B4 EXTERIOR ELEVATION
 1/4" = 1'-0"

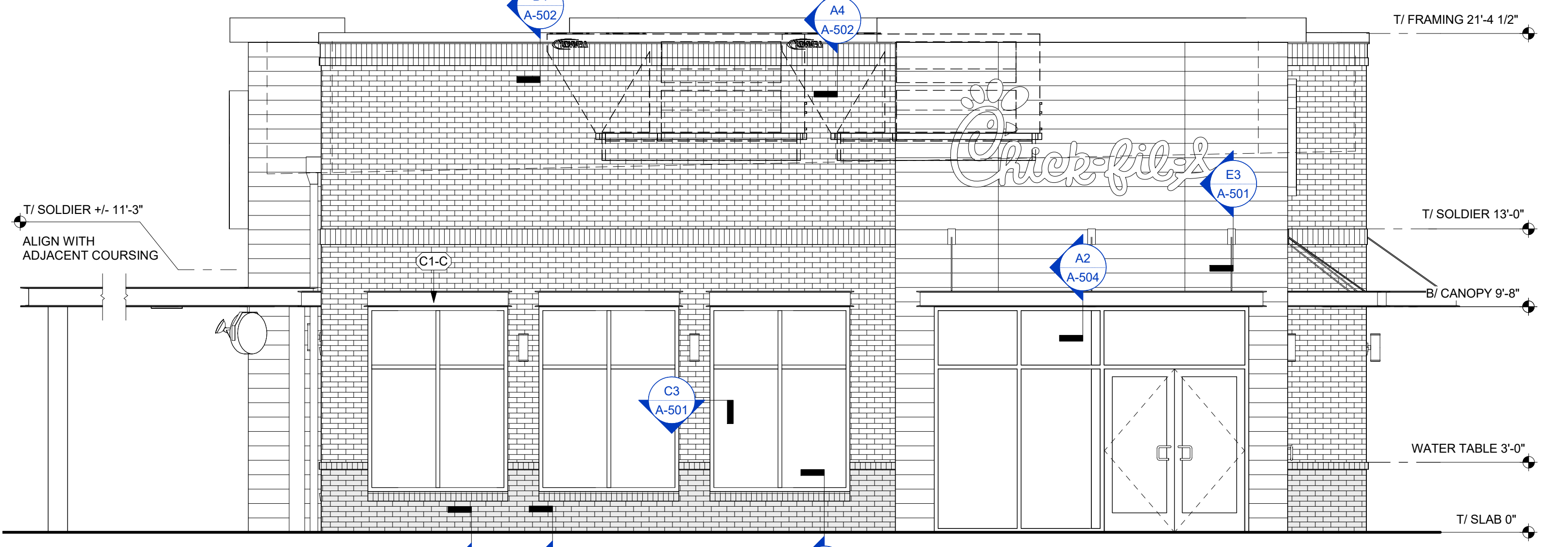

B2 EXTERIOR ELEVATION
 1/4" = 1'-0"

FINISH SCHEDULE - EXTERIOR						
MARK	DESCRIPTION	MANUFACTURER	MODEL NAME	MODEL NUMBER	COLOR	NOTE
BR-A	BRICK VENEER (PRIMARY)	US BRICK	MODULAR		BLUE BLACK VELOUR	MORTAR: TBD
BR-B	BRICK VENEER (ACCENT)	ACME	MODULAR		GLACIER WHITE	MORTAR: TBD
CP-1	CANOPY METAL FASCIA		DURA COAT	DC19ST-2703	BLACK	OIL RUBBED BRONZE METALLIC TEXTURE PVD
CP-2	CANOPY METAL DECK				WHITE	SMOOTH WHITE, HIGH GLOSS
EG-1	PARAPET WALL COPING	DIUROLAST / EXCEPTIONAL METALS			COAL BLACK	
PT-100	EXTERIOR PAINT	SHERWIN WILLIAMS	SHER-CRYL HIGH PERFORMANCE ACRYLIC #B66-350	SW 2807	IRON ORE	REFUSE ENCLOSURE. FINISH: SEMI-GLOSS ON DOOR FRAMES, SATIN ON WALLS
PT-113	EXTERIOR PAINT	SHERWIN WILLIAMS	SHER-CRYL HIGH PERFORMANCE ACRYLIC #B66-350		IRON ORE	FINISH: SEMI-GLOSS
ST-1	STOREFRONT	YKK	YES 45		BLACK, ANODIZED	
WD-5	HORIZONTAL WOOD VENEER	PARKLEX PRODEMA	PRODEX PHENOLIC PANEL		RUSTIK	6"X8'-0" MAX PANEL

ATTACHED CANOPY SCHEDULE					
Mark	Description	Count	Overall Width	Overall Depth	Tie Back Mounting (Offset From Top)
C1-C	Exterior Canopy	15	9'-4"	1'-0"	No
C4-D	Exterior Canopy	1	9'-7"	4'-0"	Yes
C4-G	Exterior Canopy	1	7'-0"	4'-0"	Yes
C4-L	Exterior Canopy	2	15'-0"	4'-0"	Yes
C5-A	Exterior Canopy	1	9'-0"	5'-0"	Yes
Grand total		20			

GENERAL NOTES
 1. ALL SIGNAGE PROVIDED BY OTHERS
 2. REF FLOOR PLAN AND WINDOW LEGEND FOR STOREFRONT INFORMATION

CANOPY NOTES:
 BUILDING MOUNTED CANOPIES - 8" THICK CANOPY - KYNAR FINISH OF STRUCTURE, FASCIA, & DECKING TO MATCH (CP-1)
 COLUMN MOUNTED CANOPIES - 10" THICK CANOPY - FINISH OF STRUCTURE TO BE (CP-1) - FINISH OF DECKING TO BE (CP-2)

LEGEND

	(BR-B)	EXPANSION JOINT, SEALANT COLOR TO MATCH MORTAR COLOR		OIL EXTRACTION PORT ACCESS BOX
	(BR-A)	CARD READER BY SECURITY VENDOR - RE: ELEC		CO2 FILL BOX - RE: KITCHEN
	(CM-1)	SCUPPER - PT-113 SEE A4 / A-503		LIGHT FIXTURE - RE: ELECTRICAL
	(EC-1)	DOWNSPOUT - PT-113 SEE A4 / A-503		CT CABINET - PT-113 RE: ELECTRICAL
		MDP - PT-113 RE: ELECTRICAL		

2/10/2023 12:57:34 PM Autodesk Docs://NC_04954_Chapel Hill University Place_2021.8_FSR04954_Chapel Hill University Place_ARC.rvt
 10-LS-04954-A-301-EXTERIOR ELEVATIONS

2/10/2023 12:56:30 PM Autodesk Docs://NC_04954_Chapel Hill University Place_2021.8_FSR#04954_Chapel Hill University Place_ARC.rvt
10-LS-04954-A-302-EXTERIOR ELEVATIONS COLOR



Chick-fil-A
Chick-fil-A
 5200 Buffington Road
 Atlanta, Georgia
 30349-2998

ROY A. WILLIAMS, ARCHITECT
 750 OLD HICKORY BLVD, SUITE 250
 BRENTWOOD, TN 37027
 PHONE: 615.377.3111
 EMAIL: GENMAIL@EANDHARCH.COM

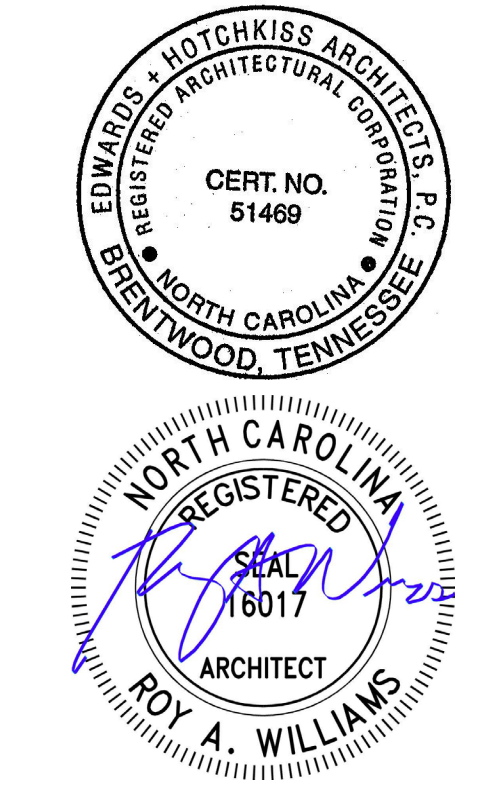

DECEMBER 5, 2022

CHICK-FIL-A
CHAPEL HILL U.PLACE
FSU
 UNIVERSITY PLACE
 CHAPEL HILL, NC 27514

FSR#04954
 BUILDING TYPE / SIZE: P14 LS LRG
 RELEASE: 22-08
 PRINTED FOR:
DESIGN
 REVISION SCHEDULE
 NO. DATE DESCRIPTION
 Zoning Approved
 by Katherine Shor
 09/14/2023

CONSULTANT PROJECT # ###
 DATE: 12/5/2022
 DRAWN BY: Author
 Information contained on this drawing and all digital files produced for above named project may not be reproduced in any manner without express written or verbal consent from authorized project representatives.
EXTERIOR ELEVATIONS COLOR
 SHEET NUMBER
A-302



D4 EXTERIOR ELEVATION - EAST
 1/4" = 1'-0"



C4 EXTERIOR ELEVATION - WEST
 1/4" = 1'-0"



B4 EXTERIOR ELEVATION - SOUTH
 1/4" = 1'-0"



A4 EXTERIOR ELEVATION - NORTH
 1/4" = 1'-0"

ATTACHED CANOPY SCHEDULE

Mark	Description	Count	Overall Width	Overall Depth	Tie Back Mounting (Offset From Top)	Integral Lighting
C1-C	Exterior Canopy	15	6'-4"	1'-0"	0"	No
C4-D	Exterior Canopy	1	9'-7"	4'-0"	2'-6"	Yes
C4-G	Exterior Canopy	1	7'-0"	4'-0"	2'-4"	Yes
C4-L	Exterior Canopy	2	15'-0"	4'-0"	2'-4"	Yes
C5-A	Exterior Canopy	1	9'-0"	5'-0"	2'-6"	Yes
Grand total		20				

GENERAL NOTES
 1. ALL SIGNAGE PROVIDED BY OTHERS
 2. REF FLOOR PLAN AND WINDOW LEGEND FOR STOREFRONT INFORMATION

CANOPY NOTES:
 BUILDING MOUNTED CANOPIES
 - 8" THICK CANOPY
 - KYNAR FINISH OF STRUCTURE, FASCIA, & DECKING TO MATCH (CP-1)
 COLUMN MOUNTED CANOPIES
 - 10" THICK CANOPY
 - FINISH OF STRUCTURE TO BE (CP-1)
 - FINISH OF DECKING TO BE (CP-2)

FINISH SCHEDULE - EXTERIOR

MARK	DESCRIPTION	MANUFACTURER	MODEL NAME	MODEL NUMBER	COLOR	NOTE
BR-A	BRICK VENEER (PRIMARY)	US BRICK	MODULAR	*	BLUE BLACK VELOUR	MORTAR: TBD
BR-B	BRICK VENEER (ACCENT)	ACME	MODULAR	*	GLACIER WHITE	MORTAR: TBD
CP-1	CANOPY METAL FASCIA		DURA COAT	DC19ST-2709	BLACK	OIL RUBBED BRONZE METALLIC TEXTURE PVD
CP-2	CANOPY METAL DECK				WHITE	SMOOTH WHITE, HIGH GLOSS
EC-1	PARAPET WALL COPING	DUROLAST / EXCEPTIONAL METALS			COAL BLACK	
PT-100	EXTERIOR PAINT	SHERWIN WILLIAMS	SHER-CRYL HIGH PERFORMANCE ACRYLIC #B66-350	SW 2807	IRON ORE	REFUSE ENCLOSURE FINISH: SEMI-GLOSS ON DOOR FRAMES, SATIN ON WALLS
PT-113	EXTERIOR PAINT	SHERWIN WILLIAMS	SHER-CRYL HIGH PERFORMANCE ACRYLIC #B66-350		IRON ORE	FINISH: SEMI-GLOSS
ST-1	STOREFRONT	YKK	YES 45		BLACK ANODIZED	
WD-5	HORIZONTAL WOOD VENEER	PARKLEX PRODEMA	PRODEX PHENOLIC PANEL	RUSTIK	RUSTIK	6"X8'-0" MAX PANEL

EXTERIOR FINISHES

(BR-A)
BRICK VENEER
COLOR: DARK GRAY
SIZE: MODULAR

(BR-B)
BRICK VENEER
COLOR: WHITE
SIZE: MODULAR

(WD-5)
WOOD LOOK PHENOLIC PANEL
COLOR: RUSTIK

(EC-1)
PREFINISHED METAL COPING
COLOR: MIDNIGHT BRONZE

(PT-113)
EXTERIOR PAINT
COLOR: DARK BRONZE
FINISH: SEMI-GLOSS

(ST-1)
STOREFRONT
COLOR: DARK BRONZE

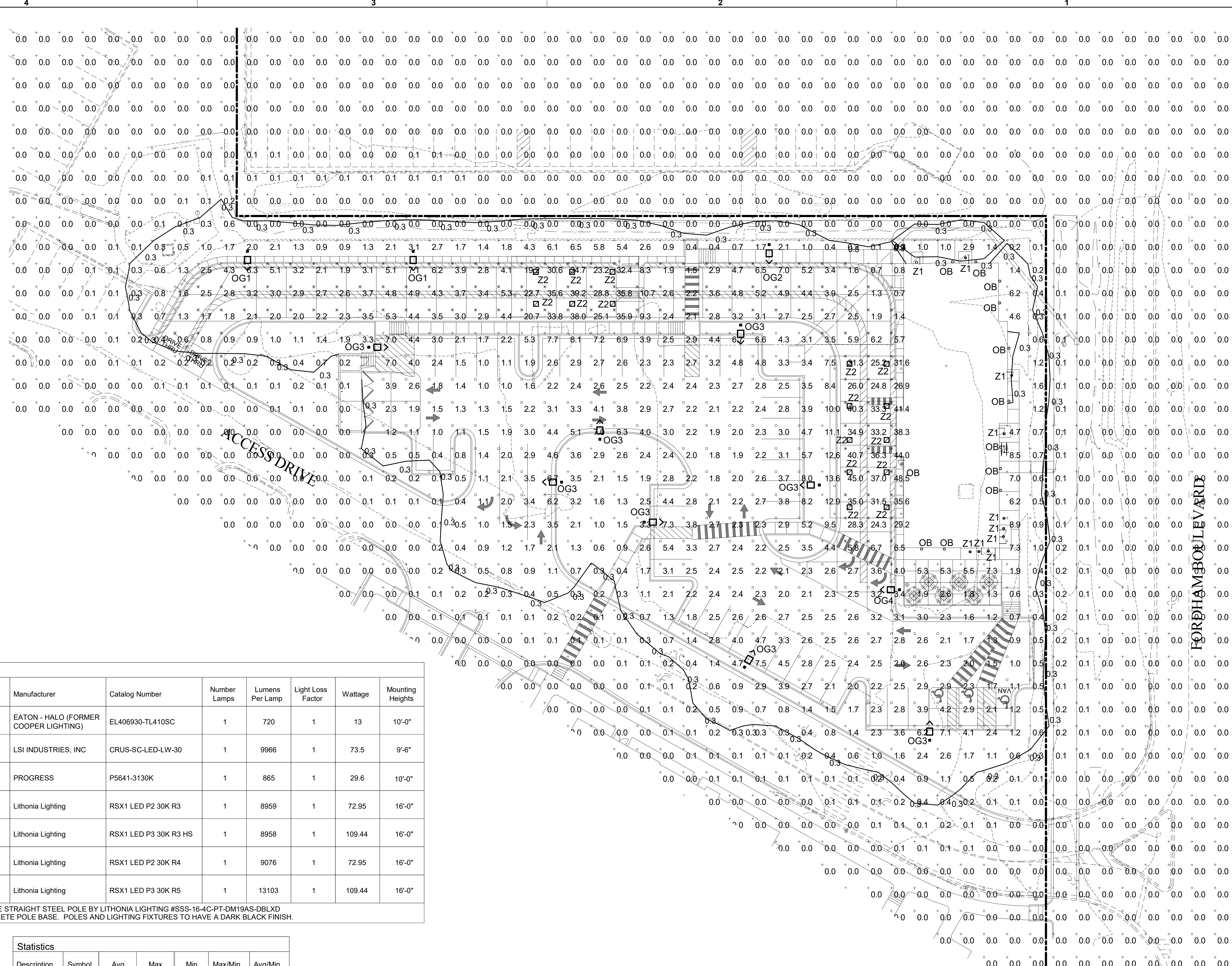

Symbol	Label	Quantity	Manufacturer	Catalog Number	Number Lamps	Lumens Per Lamp	Light Loss Factor	Wattage	Mounting Heights
⊙	Z1	9	EATON - HALO (FORMER COOPER LIGHTING)	EL406930-TL410SC	1	720	1	13	10'-0"
⊠	Z2	16	LSI INDUSTRIES, INC	CRUS-SC-LED-LW-30	1	9966	1	73.5	9'-6"
○	OB	13	PROGRESS	P5641-3130K	1	865	1	29.6	10'-0"
⊠	OG1	2	Lithonia Lighting	RSX1 LED P2 30K R3	1	8959	1	72.95	16'-0"
⊠	OG2	1	Lithonia Lighting	RSX1 LED P3 30K R3 HS	1	8958	1	109.44	16'-0"
⊠	OG3	8	Lithonia Lighting	RSX1 LED P2 30K R4	1	9076	1	72.95	16'-0"
⊠	OG4	1	Lithonia Lighting	RSX1 LED P3 30K R5	1	13103	1	109.44	16'-0"

OG POLES SHALL BE 16" SQUARE STRAIGHT STEEL POLE BY LITHONIA LIGHTING #SSS-16-4C-PT-DM19AS-DBLXD MOUNT POLES ON A 0'-3" CONCRETE POLE BASE. POLES AND LIGHTING FIXTURES TO HAVE A DARK BLACK FINISH.

Statistics						
Description	Symbol	Avg	Max	Min	Max/Min	Avg/Min
Calc Zone	+	1.3 fc	48.5 fc	0.0 fc	N/A	N/A
Drive-Thru	⊗	12.7 fc	48.5 fc	0.2 fc	242.5:1	63.5:1
Parking Lot	□	2.8 fc	8.2 fc	0.1 fc	82.0:1	28.0:1



A1 PHOTOMETRIC PLAN
1" = 20'-0"



Chick-fil-A
5200 Buffington Road
Atlanta, Georgia
30349-2998

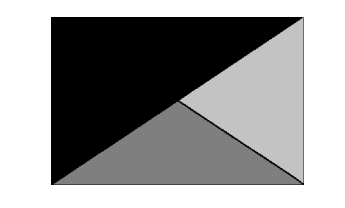

Kurzynske & Associates
2705 Lebanon Pike - Suite One
Nashville, Tennessee 37214
Telephone: (615) 255-5203

KURZYNSKE & ASSOCIATES LICENSE
NO. F-0823, EXPIRES 12/31/23

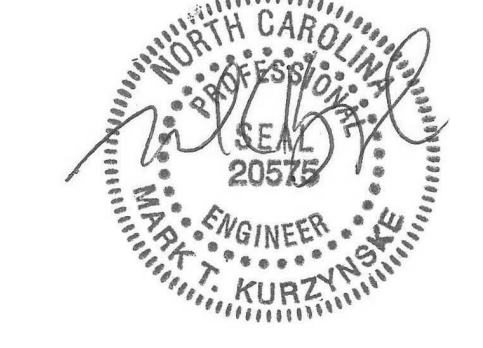

4/19/23

CHICK-FIL-A
UNIVERSITY PLACE
FORDHAM BLVD
CHAPEL HILL, NC 27514

FSR# 04954

REVISION SCHEDULE		
NO.	DATE	DESCRIPTION

Zoning Approved
by Katherine Shor
09/14/2023

CONSULTANT PROJECT #	22029.EH.S
PRINTED FOR	PERMIT
DATE	01/20/2023
DRAWN BY	BTS

Information contained on this drawing and in all digital files produced for above named project may not be reproduced in any manner without express written or verbal consent from authorized project representatives.
SHEET
PHOTOMETRIC PLAN

SHEET NUMBER

E-102.



Chick-fil-A
 5200 Buffington Road
 Atlanta, Georgia
 30349-2998

ROY A. WILLIAMS, ARCHITECT
 750 OLD HICKORY BLVD, SUITE 250
 BRENTWOOD, TN 37027
 PHONE: 615.377.3111
 EMAIL: GENMAIL@EANDHARCH.COM

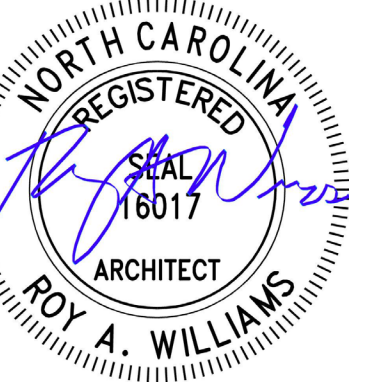

FEBRUARY 10, 2023

CHICK-FIL-A
 CHAPEL HILL U.P.LACE
 FSU
 241 SOUTH ESTES DRIVE
 CHAPEL HILL, NC 27514

FSR#04954

BUILDING TYPE / SIZE: P14 LS LRG
 RELEASE: 22.08

DESIGN

NO.	DATE	DESCRIPTION
01/11/2023	ISSUED FOR PERMIT	



CONSULTANT PROJECT # ###
 DATE 12/5/2022

DRAWN BY Author
 Information contained on this drawing and all digital files produced for above named project may not be reproduced in any manner without express written or verbal consent from authorized project representatives.

SHEET
 TRANSPARENCY CALCULATIONS

SHEET NUMBER

A-303

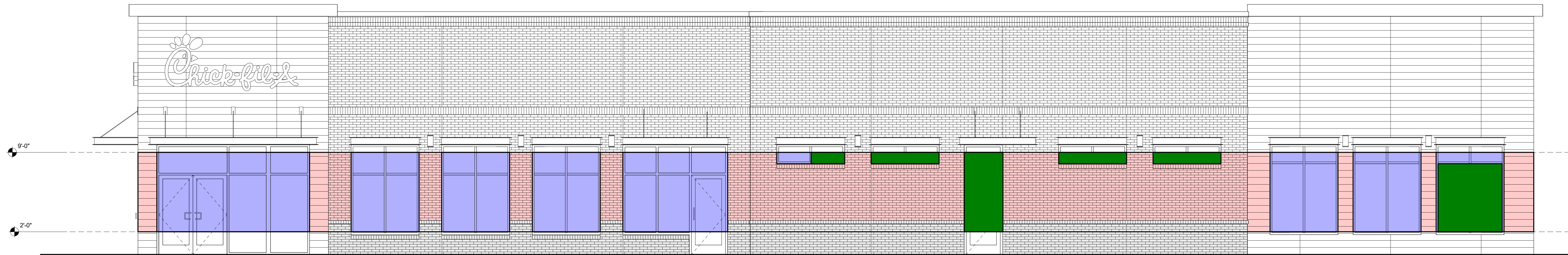

AREA BETWEEN 2' & 9' 864.65 SF
 53% GLAZING (459.18 SF)
 (50% GLAZING REQUIRED)

83% OF WINDOWS HAVE 6' + DEPTH
 (60% REQUIRED)

C4 EXTERIOR ELEVATION - TRANSPARENCY CALCULATIONS EAST
 1/4" = 1'-0"

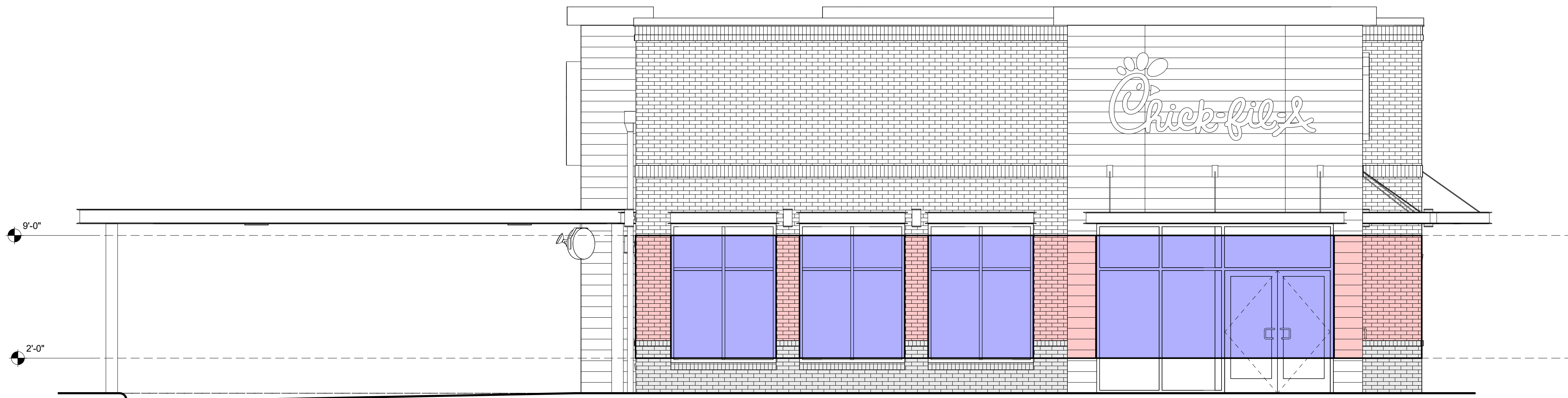

AREA BETWEEN 2' & 9' 313.76 SF
 70% GLAZING (220.72 SF)
 (50% GLAZING REQUIRED)

100% OF WINDOWS HAVE 6' + DEPTH
 (60% REQUIRED)

B4 EXTERIOR ELEVATION - TRANSPARENCY CALCULATIONS SOUTH
 1/4" = 1'-0"