

8/17/99

CLEARING AND GRUBBING PHASE

- NOTES:
1. CONTRACTOR TO INSTALL EROSION CONTROL MEASURES BEFORE CONSTRUCTION BEGINS AND MAINTAIN THROUGHOUT CONSTRUCTION. CONTRACTOR IS TO KEEP ALL DEBRIS WITHIN THE WORK AREA AND OUTSIDE OF THE THROUGH LINES.
 2. CONTRACTOR TO COORDINATE WITH ENGINEER IF FIELD CONDITIONS VARY FROM PLANS OR CONFLICTING EROSION CONTROL MEASURES ARE INSTALLED WITH THE ADJACENT SITE CONSTRUCTION.

RKA
RAMEY KEMP ASSOCIATES
5808 Faringdon Place
Raleigh, North Carolina 27609
Phone: 919-872-2115
NC License No. C-0910
www.rameykemp.com

PROJECT REFERENCE NO.	SHEET NO.
21370	EC-7
RW SHEET NO.	
MICHAEL D. BYWALETZ, P.E. LEVEL III NAME	
3876 LEVEL III CERTIFICATION NO.	
DOCUMENT NOT CONSIDERED FINAL UNLESS ALL SIGNATURES COMPLETED	
GRAPHIC SCALES PLANS	

REVISIONS

MATCHLINE -Y1- STA. 1008 + 50.00
SEE EC-6

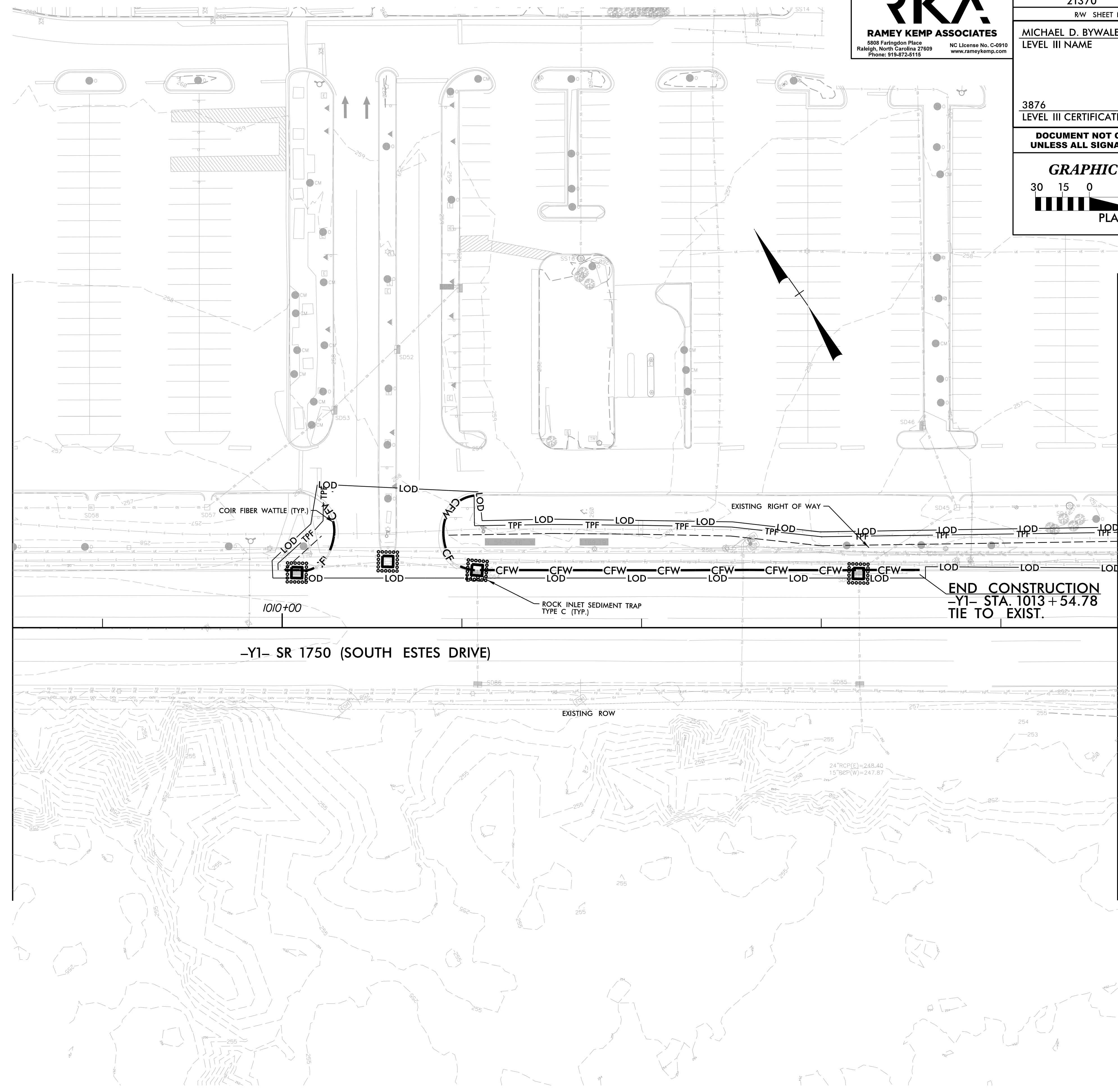

MATCHLINE -Y1- STA. 1014 + 65.00
SEE EC-8

END CONSTRUCTION
-Y1- STA. 1013 + 54.78
TIE TO EXIST.

TOWN OF CHAPEL HILL
CONSTRUCTION PLAN APPROVAL

ALL CONSTRUCTION METHODS AND MATERIALS SHALL BE IN ACCORDANCE WITH THE TOWN OF CHAPEL HILL, ORANGE WATER AND SEWER AUTHORITY (OWASA), AND NCDOT STANDARDS AND SPECIFICATIONS. IN THE EVENT OF A CONFLICT BETWEEN STANDARDS, THE MORE STRINGENT SHALL GOVERN UNLESS A WAIVER IS ISSUED BY THE TOWN ENGINEER AND/OR AUTHORITY HAVING JURISDICTION (AHL). UTILITY INSTALLATIONS AND OTHER PUBLIC FACILITIES, INCLUDING STREETS, SIDEWALKS, STORMWATER AND HANDICAP RAMPS, HAVE BEEN APPROVED BY THE TOWN OF CHAPEL HILL AND SHALL BE SO INSTALLED UNLESS A CHANGE IS AUTHORIZED BY PRIOR WRITTEN APPROVAL. PUBLIC WATERSANITARY SEWER, STORMWATER AND UTILITY EASEMENTS SHALL BE RECORDED PRIOR TO FINAL ACCEPTANCE AND/OR ISSUANCE OF A CERTIFICATE OF OCCUPANCY BY THE TOWN.



THE TOWN OF CHAPEL HILL MAY REQUIRE REDESIGN AND/OR RECONSTRUCTION OF WORK SHOWN ON THE APPROVED PLANS, SUBSEQUENT TO SUCH APPROVAL, IF IT BECOMES EVIDENT THAT THE DESIGN IS INADEQUATE TO MEET THE ACTUAL FIELD CONDITIONS AND/OR IS BASED ON INCOMPLETE, INSUFFICIENT, INACCURATE OR MISLEADING DATA PORTRAYED ON THE APPROVED PLANS. THE TOWN OF CHAPEL HILL ACCEPTS NO RESPONSIBILITY FOR COSTS INVOLVED IN SUCH REDESIGN AND/OR RECONSTRUCTION.

ENGINEERING SIGNATURE: _____
DATE: _____

10/16/2022
I:\21370\01_EC_pah07_CG.dgn
User: SMC@carthy

B.17/99

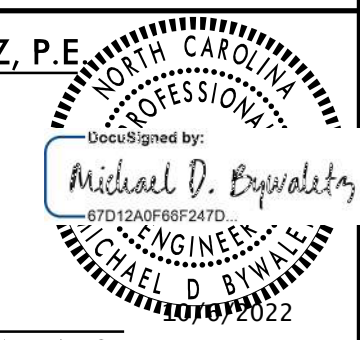
RKA
RAMEY KEMP ASSOCIATES
 5808 Faringdon Place
 Raleigh, North Carolina 27609
 Phone: 919-872-2115
 NC License No. C-0910
 www.rameykemp.com

PROJECT REFERENCE NO.	SHEET NO.
21370	EC-8
RW SHEET NO.	
MICHAEL D. BYWALETZ, P.E. LEVEL III NAME	
	
3876 LEVEL III CERTIFICATION NO.	
DOCUMENT NOT CONSIDERED FINAL UNLESS ALL SIGNATURES COMPLETED	
GRAPHIC SCALES  PLANS	

REVISIONS

MATCHLINE -Y1- STA. 1014 + 65.00
SEE EC-7

BEGIN CONSTRUCTION
-Y1- STA. 1014 + 82.44
TIE TO EXIST.

END CONSTRUCTION
-Y1- STA. 1020 + 26.23
TIE TO EXIST.

MATCHLINE -L- STA. 24 + 00.00
SEE EC-5

-Y1- SR 1750 (SOUTH ESTES DRIVE)

TOWN OF CHAPEL HILL
CONSTRUCTION PLAN APPROVAL

ALL CONSTRUCTION METHODS AND MATERIALS SHALL BE IN ACCORDANCE WITH THE TOWN OF CHAPEL HILL, ORANGE WATER AND SEWER AUTHORITY (OWASA), AND NCDOT STANDARDS AND SPECIFICATIONS. IN THE EVENT OF A CONFLICT BETWEEN STANDARDS, THE MORE STRINGENT SHALL GOVERN UNLESS A WAIVER IS ISSUED BY THE TOWN ENGINEER AND/OR AUTHORITY HAVING JURISDICTION (AHL). UTILITY INSTALLATIONS AND OTHER PUBLIC FACILITIES, INCLUDING STREETS, SIDEWALKS, STORMWATER AND HANDICAP RAMPS, HAVE BEEN APPROVED BY THE TOWN OF CHAPEL HILL AND SHALL BE SO INSTALLED UNLESS A CHANGE IS AUTHORIZED BY PRIOR WRITTEN APPROVAL. PUBLIC WATERSANITARY SEWER, STORMWATER AND UTILITY EASEMENTS SHALL BE RECORDED PRIOR TO FINAL ACCEPTANCE AND/OR ISSUANCE OF A CERTIFICATE OF OCCUPANCY BY THE TOWN.

THE TOWN OF CHAPEL HILL MAY REQUIRE REDESIGN AND/OR RECONSTRUCTION OF WORK SHOWN ON THE APPROVED PLANS, SUBSEQUENT TO SUCH APPROVAL, IF IT BECOMES EVIDENT THAT THE DESIGN IS INADEQUATE TO MEET THE ACTUAL FIELD CONDITIONS AND/OR IS BASED ON INCOMPLETE, INSUFFICIENT, INACCURATE OR MISLEADING DATA PORTRAYED ON THE APPROVED PLANS. THE TOWN OF CHAPEL HILL ACCEPTS NO RESPONSIBILITY FOR COSTS INVOLVED IN SUCH REDESIGN AND/OR RECONSTRUCTION.

ENGINEERING SIGNATURE:
DATE:

10/16/2022
I:\21370\01_EC_pah03_CG.dgn
User: SMC@carthy

8/17/2022

FINAL PHASE

- NOTES:
1. CONTRACTOR TO SHIFT EROSION CONTROL MEASURES DURING CONSTRUCTION TO MAINTAIN INLET PROTECTION AROUND THE EXISTING AND PROPOSED INLETS. WATTLES SHALL BE SHIFED TO THE NEW DITCHLINE UNTIL EARTH IS STABILIZED.
 2. CONTRACTOR IS TO KEEP ALL DEBRIS WITHIN THE WORK AREA AND OUTSIDE OF THE THROUGH LANES.
 3. CONTRACTOR TO COORDINATE WITH ENGINEER IF FIELD CONDITIONS VARY FROM PLANS OR CONFLICTING EROSION CONTROL MEASURES ARE INSTALLED WITH THE ADJACENT SITE CONSTRUCTION.

RKA
RAMEY KEMP ASSOCIATES
5808 Faringdon Place
Raleigh, North Carolina 27609
Phone: 919-872-5115
NC License No. C-0910
www.rameykemp.com

PROJECT REFERENCE NO.	SHEET NO.
21370	EC-9
RW SHEET NO.	
MICHAEL D. BYWALETZ, P.E.	
LEVEL III NAME	
3876	
LEVEL III CERTIFICATION NO.	

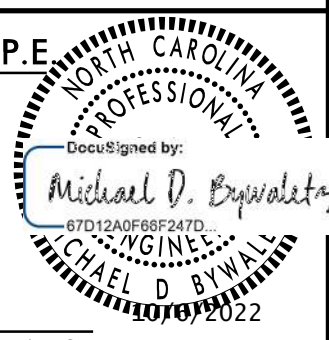

**DOCUMENT NOT CONSIDERED FINAL
UNLESS ALL SIGNATURES COMPLETED**

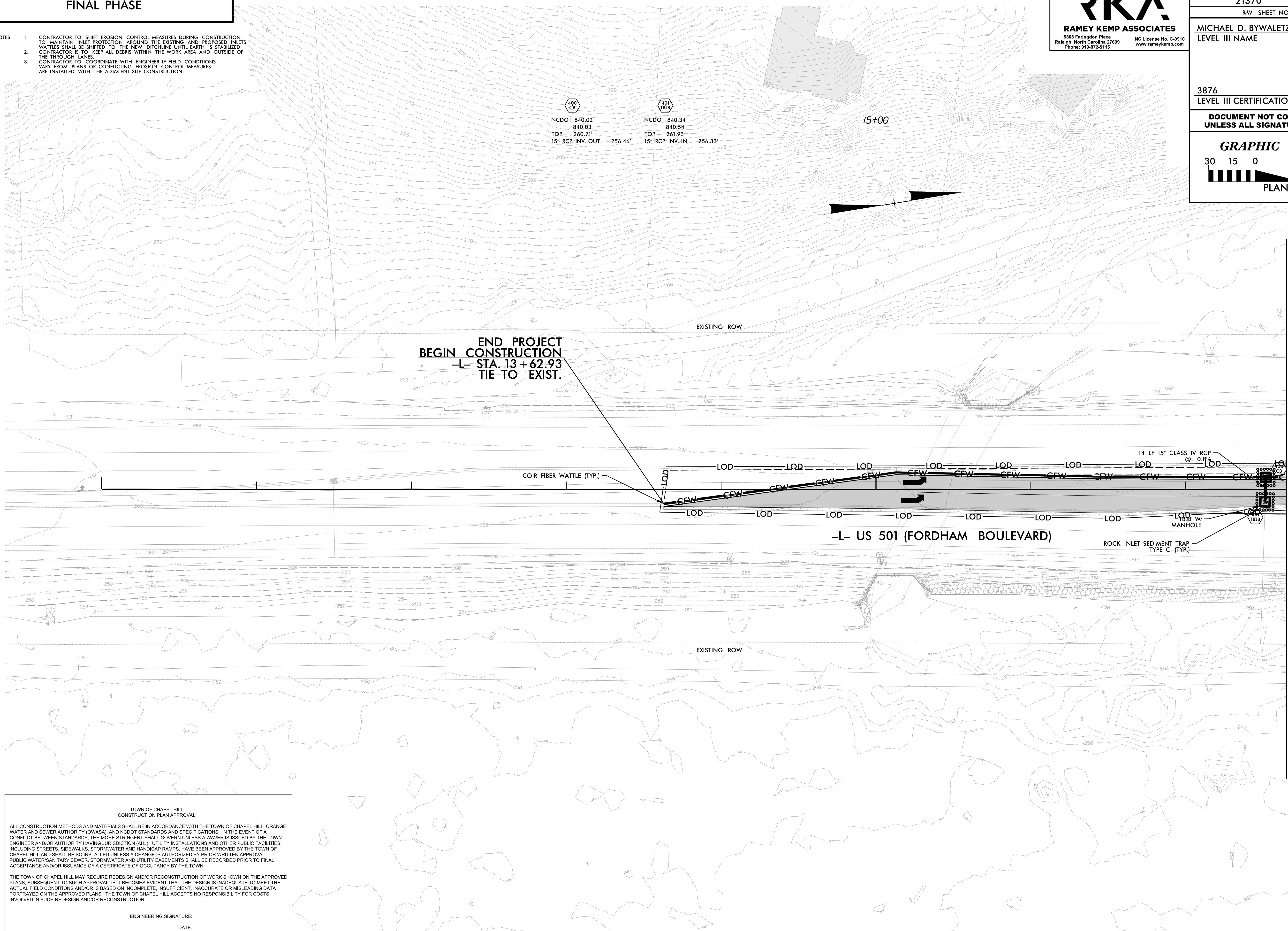
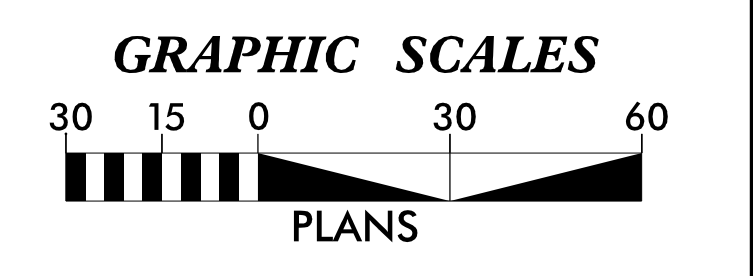

**END PROJECT
BEGIN CONSTRUCTION**
-L- STA. 13+62.93
TIE TO EXIST.

**MATCHLINE -L- STA. 17+65
SEE EC-10**

TOWN OF CHAPEL HILL
CONSTRUCTION PLAN APPROVAL

ALL CONSTRUCTION METHODS AND MATERIALS SHALL BE IN ACCORDANCE WITH THE TOWN OF CHAPEL HILL, ORANGE WATER AND SEWER AUTHORITY (OWASA), AND NCDOT STANDARDS AND SPECIFICATIONS. IN THE EVENT OF A CONFLICT BETWEEN STANDARDS, THE MORE STRINGENT SHALL GOVERN UNLESS A WAIVER IS ISSUED BY THE TOWN ENGINEER AND/OR AUTHORITY HAVING JURISDICTION (AHL). UTILITY INSTALLATIONS AND OTHER PUBLIC FACILITIES, INCLUDING STREETS, SIDEWALKS, STORMWATER AND HANDICAP RAMPS, HAVE BEEN APPROVED BY THE TOWN OF CHAPEL HILL AND SHALL BE SO INSTALLED UNLESS A CHANGE IS AUTHORIZED BY PRIOR WRITTEN APPROVAL. PUBLIC WATER/SANITARY SEWER, STORMWATER AND UTILITY EASEMENTS SHALL BE RECORDED PRIOR TO FINAL ACCEPTANCE AND/OR ISSUANCE OF A CERTIFICATE OF OCCUPANCY BY THE TOWN.

THE TOWN OF CHAPEL HILL MAY REQUIRE REDESIGN AND/OR RECONSTRUCTION OF WORK SHOWN ON THE APPROVED PLANS, SUBSEQUENT TO SUCH APPROVAL, IF IT BECOMES EVIDENT THAT THE DESIGN IS INADEQUATE TO MEET THE ACTUAL FIELD CONDITIONS AND/OR IS BASED ON INCOMPLETE, INSUFFICIENT, INACCURATE OR MISLEADING DATA PORTRAYED ON THE APPROVED PLANS. THE TOWN OF CHAPEL HILL ACCEPTS NO RESPONSIBILITY FOR COSTS INVOLVED IN SUCH REDESIGN AND/OR RECONSTRUCTION.

ENGINEERING SIGNATURE:
DATE:

REVISIONS

10/16/2022
I:\21370\01_EC_pah04_Final.dgn
User: SMC@carthy

8/17/99

FINAL PHASE

- NOTES:
1. CONTRACTOR TO SHIFT EROSION CONTROL MEASURES DURING CONSTRUCTION TO MAINTAIN INLET PROTECTION AROUND THE EXISTING AND PROPOSED INLETS. WATTLES SHALL BE SHIFTED TO THE NEW DITCHLINE UNTIL EARTH IS STABILIZED.
 2. CONTRACTOR IS TO KEEP ALL DEBRIS WITHIN THE WORK AREA AND OUTSIDE OF THE THROUGH LANES.
 3. CONTRACTOR TO COORDINATE WITH ENGINEER IF FIELD CONDITIONS VARY FROM PLANS OR CONFLICTING EROSION CONTROL MEASURES ARE INSTALLED WITH THE ADJACENT SITE CONSTRUCTION.

RKA
RAMEY KEMP ASSOCIATES
 5808 Faringdon Place
 Raleigh, North Carolina 27609
 Phone: 919-872-5115
 NC License No. C-0910
 www.rameykemp.com

PROJECT REFERENCE NO.	SHEET NO.
21370	EC-10
RW SHEET NO.	

MICHAEL D. BYWALETZ, P.E.
 LEVEL III NAME
 3876
 LEVEL III CERTIFICATION NO.

DOCUMENT NOT CONSIDERED FINAL UNLESS ALL SIGNATURES COMPLETED

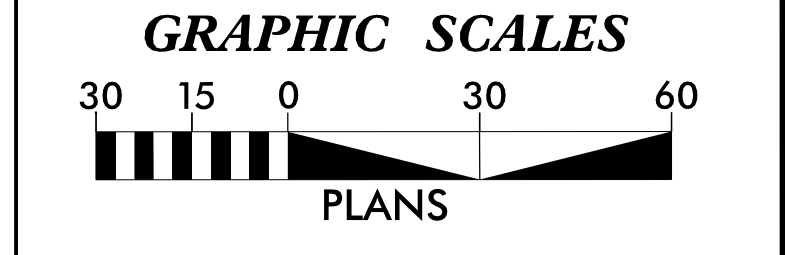

REVISIONS

MATCHLINE -L- STA. 17 + 65.00
SEE EC-9

MATCHLINE -L- STA. 24 + 00.00
SEE EC-13

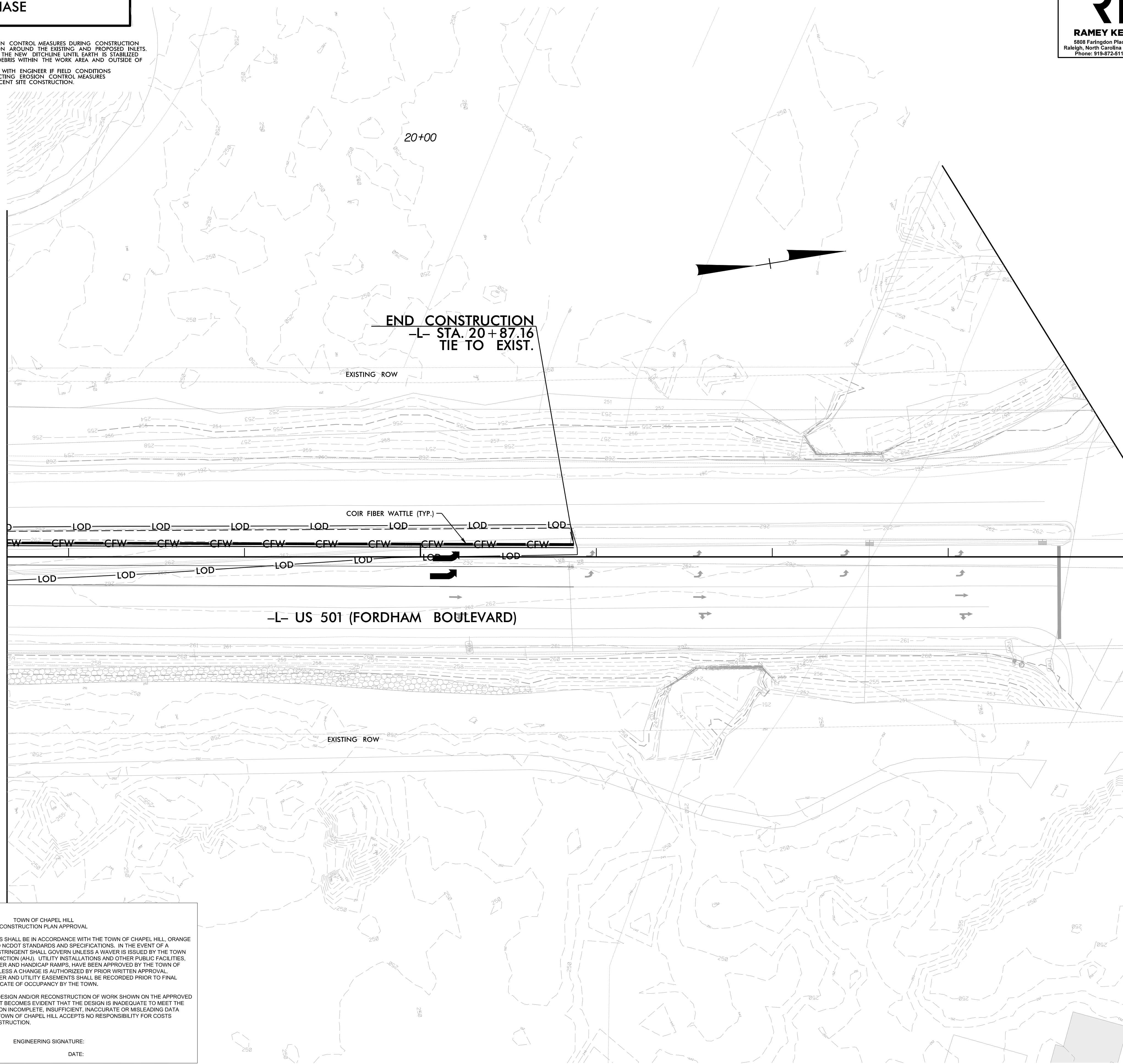

END CONSTRUCTION
-L- STA. 20 + 87.16
TIE TO EXIST.

TOWN OF CHAPEL HILL
 CONSTRUCTION PLAN APPROVAL

ALL CONSTRUCTION METHODS AND MATERIALS SHALL BE IN ACCORDANCE WITH THE TOWN OF CHAPEL HILL, ORANGE WATER AND SEWER AUTHORITY (OWASA), AND NCDOT STANDARDS AND SPECIFICATIONS. IN THE EVENT OF A CONFLICT BETWEEN STANDARDS, THE MORE STRINGENT SHALL GOVERN UNLESS A WAIVER IS ISSUED BY THE TOWN ENGINEER AND/OR AUTHORITY HAVING JURISDICTION (AHL). UTILITY INSTALLATIONS AND OTHER PUBLIC FACILITIES INCLUDING STREETS, SIDEWALKS, STORMWATER AND HANDICAP RAMPS, HAVE BEEN APPROVED BY THE TOWN OF CHAPEL HILL AND SHALL BE SO INSTALLED UNLESS A CHANGE IS AUTHORIZED BY PRIOR WRITTEN APPROVAL. PUBLIC WATER/SANITARY SEWER, STORMWATER AND UTILITY EASEMENTS SHALL BE RECORDED PRIOR TO FINAL ACCEPTANCE AND/OR ISSUANCE OF A CERTIFICATE OF OCCUPANCY BY THE TOWN.

THE TOWN OF CHAPEL HILL MAY REQUIRE REDESIGN AND/OR RECONSTRUCTION OF WORK SHOWN ON THE APPROVED PLANS. SUBSEQUENT TO SUCH APPROVAL, IF IT BECOMES EVIDENT THAT THE DESIGN IS INADEQUATE TO MEET THE ACTUAL FIELD CONDITIONS AND/OR IS BASED ON INCOMPLETE, INSUFFICIENT, INACCURATE OR MISLEADING DATA PORTRAYED ON THE APPROVED PLANS, THE TOWN OF CHAPEL HILL ACCEPTS NO RESPONSIBILITY FOR COSTS INVOLVED IN SUCH REDESIGN AND/OR RECONSTRUCTION.

ENGINEERING SIGNATURE: _____
 DATE: _____

10/6/2022
2:13:01 EC_pah05_f.mxd
User: SMC@car-thy

8/17/99

FINAL PHASE

- NOTES:
1. CONTRACTOR TO SHIFT EROSION CONTROL MEASURES DURING CONSTRUCTION TO MAINTAIN INLET PROTECTION AROUND THE EXISTING AND PROPOSED INLETS. WATLES SHALL BE SHIFTED TO THE NEW DITCHLINE UNTIL EARTH IS STABILIZED.
 2. CONTRACTOR IS TO KEEP ALL DEBRIS WITHIN THE WORK AREA AND OUTSIDE OF THE THROUGH LANES.
 3. CONTRACTOR TO COORDINATE WITH ENGINEER IF FIELD CONDITIONS VARY FROM PLANS OR CONFLICTING EROSION CONTROL MEASURES ARE INSTALLED WITH THE ADJACENT SITE CONSTRUCTION.

RKA
RAMEY KEMP ASSOCIATES
5808 Faringdon Place
Raleigh, North Carolina 27609
Phone: 919-872-2115

NC License No. C-0910
www.rameykemp.com

PROJECT REFERENCE NO.	SHEET NO.
21370	EC-11
RW SHEET NO.	
MICHAEL D. BYWALETZ, P.E.	
LEVEL III NAME	
3876	
LEVEL III CERTIFICATION NO.	
DOCUMENT NOT CONSIDERED FINAL UNLESS ALL SIGNATURES COMPLETED	
GRAPHIC SCALES	
30 15 0 30 60	
PLANS	

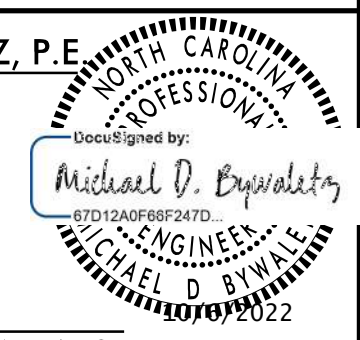

REVISIONS

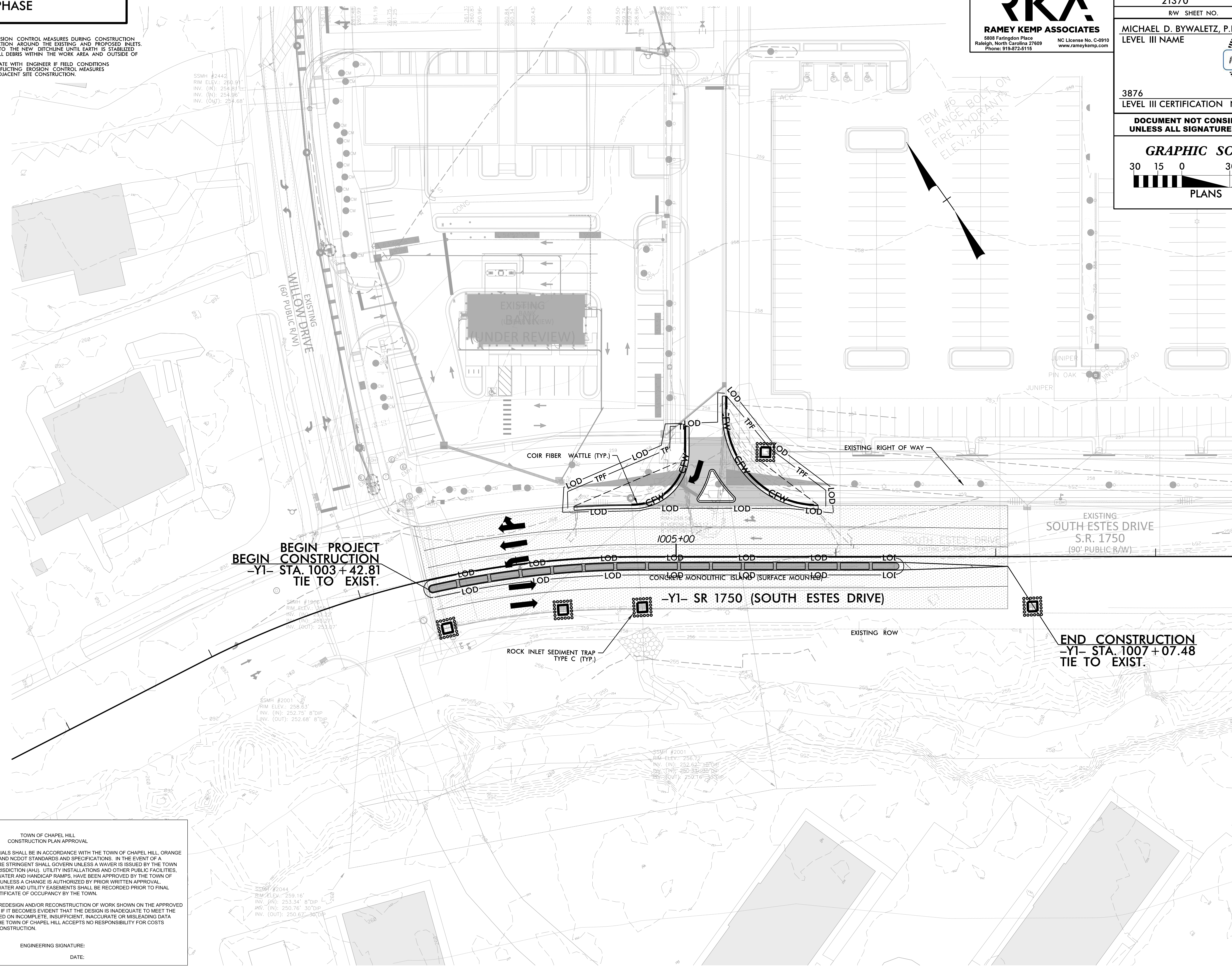

MATCHLINE -Y1- STA. 1008 + 50.00
SEE EC-7

TOWN OF CHAPEL HILL
CONSTRUCTION PLAN APPROVAL

ALL CONSTRUCTION METHODS AND MATERIALS SHALL BE IN ACCORDANCE WITH THE TOWN OF CHAPEL HILL, ORANGE WATER AND SEWER AUTHORITY (OWASA), AND NCDOT STANDARDS AND SPECIFICATIONS. IN THE EVENT OF A CONFLICT BETWEEN STANDARDS, THE MORE STRINGENT SHALL GOVERN UNLESS A WAIVER IS ISSUED BY THE TOWN ENGINEER AND/OR AUTHORITY HAVING JURISDICTION (AHL). UTILITY INSTALLATIONS AND OTHER PUBLIC FACILITIES, INCLUDING STREETS, SIDEWALKS, STORMWATER AND HANDICAP RAMPS, HAVE BEEN APPROVED BY THE TOWN OF CHAPEL HILL AND SHALL BE SO INSTALLED UNLESS A CHANGE IS AUTHORIZED BY PRIOR WRITTEN APPROVAL. PUBLIC WATER/SANITARY SEWER, STORMWATER AND UTILITY EASEMENTS SHALL BE RECORDED PRIOR TO FINAL ACCEPTANCE AND/OR ISSUANCE OF A CERTIFICATE OF OCCUPANCY BY THE TOWN.

THE TOWN OF CHAPEL HILL MAY REQUIRE REDESIGN AND/OR RECONSTRUCTION OF WORK SHOWN ON THE APPROVED PLANS, SUBSEQUENT TO SUCH APPROVAL, IF IT BECOMES EVIDENT THAT THE DESIGN IS INADEQUATE TO MEET THE ACTUAL FIELD CONDITIONS AND/OR IS BASED ON INCOMPLETE, INSUFFICIENT, INACCURATE OR MISLEADING DATA PORTRAYED ON THE APPROVED PLANS. THE TOWN OF CHAPEL HILL ACCEPTS NO RESPONSIBILITY FOR COSTS INVOLVED IN SUCH REDESIGN AND/OR RECONSTRUCTION.

ENGINEERING SIGNATURE:
DATE:

10/16/2022
I:\21370\01_EC_pah06_F.in1.dgn
User: SMC@carthy

8/17/99

FINAL PHASE

- NOTES:
1. CONTRACTOR TO SHIFT EROSION CONTROL MEASURES DURING CONSTRUCTION TO MAINTAIN INLET PROTECTION AROUND THE EXISTING AND PROPOSED INLETS. WATLES SHALL BE SHIFTED TO THE NEW DITCHLINE UNTIL EARTH IS STABILIZED.
 2. CONTRACTOR IS TO KEEP ALL DEBRIS WITHIN THE WORK AREA AND OUTSIDE OF THE THROUGH LANES.
 3. CONTRACTOR TO COORDINATE WITH ENGINEER IF FIELD CONDITIONS VARY FROM PLANS OR CONFLICTING EROSION CONTROL MEASURES ARE INSTALLED WITH THE ADJACENT SITE CONSTRUCTION.

RKA
RAMEY KEMP ASSOCIATES
 5808 Faringdon Place
 Raleigh, North Carolina 27609
 Phone: 919-872-2115
 NC License No. C-0910
 www.rameykemp.com

PROJECT REFERENCE NO.	SHEET NO.
21370	EC-12
RW SHEET NO.	
MICHAEL D. BYWALETZ, P.E.	
LEVEL III NAME	
3876	
LEVEL III CERTIFICATION NO.	

DOCUMENT NOT CONSIDERED FINAL UNLESS ALL SIGNATURES COMPLETED

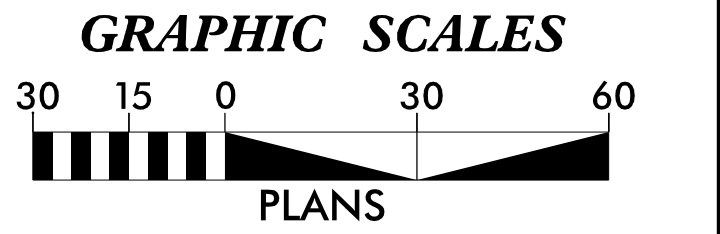

REVISIONS

MATCHLINE -Y1- STA. 1008 + 50.00
SEE EC-11

MATCHLINE -Y1- STA. 1014 + 65.00
SEE EC-13

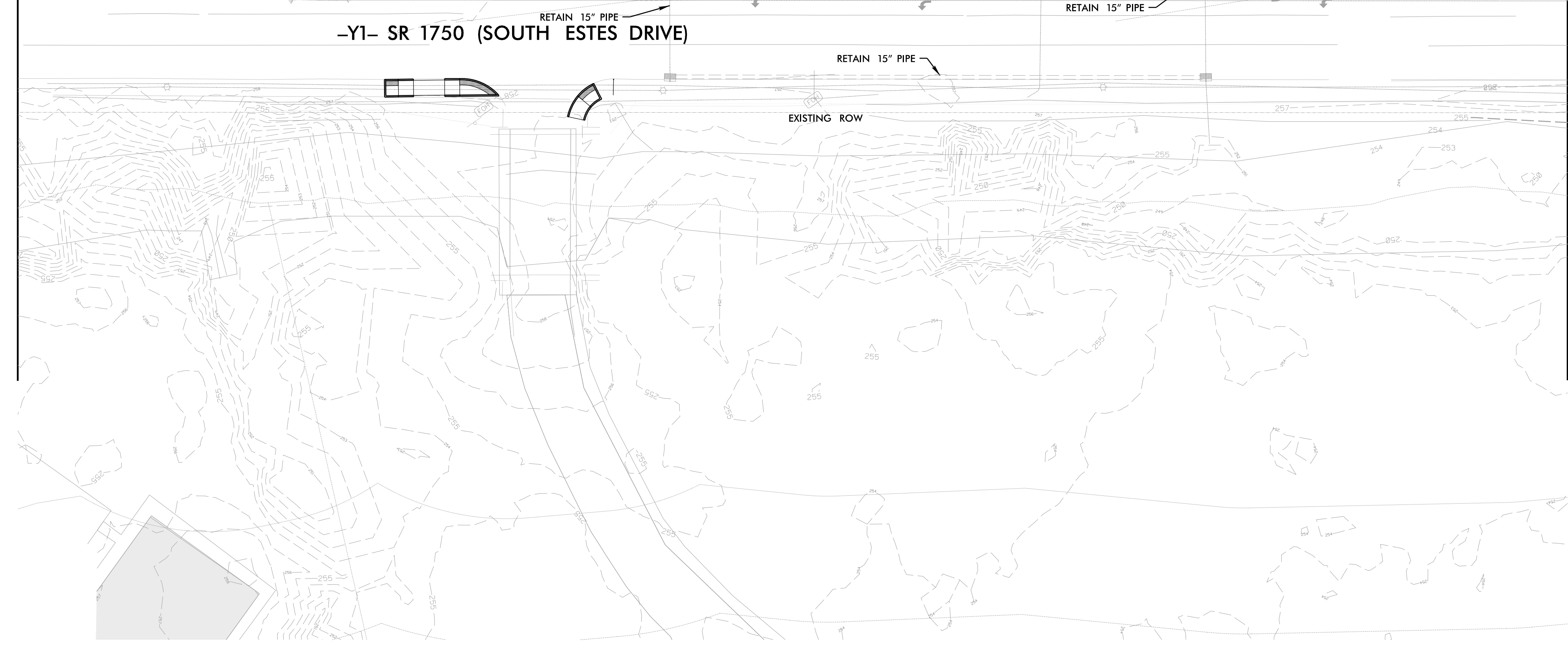
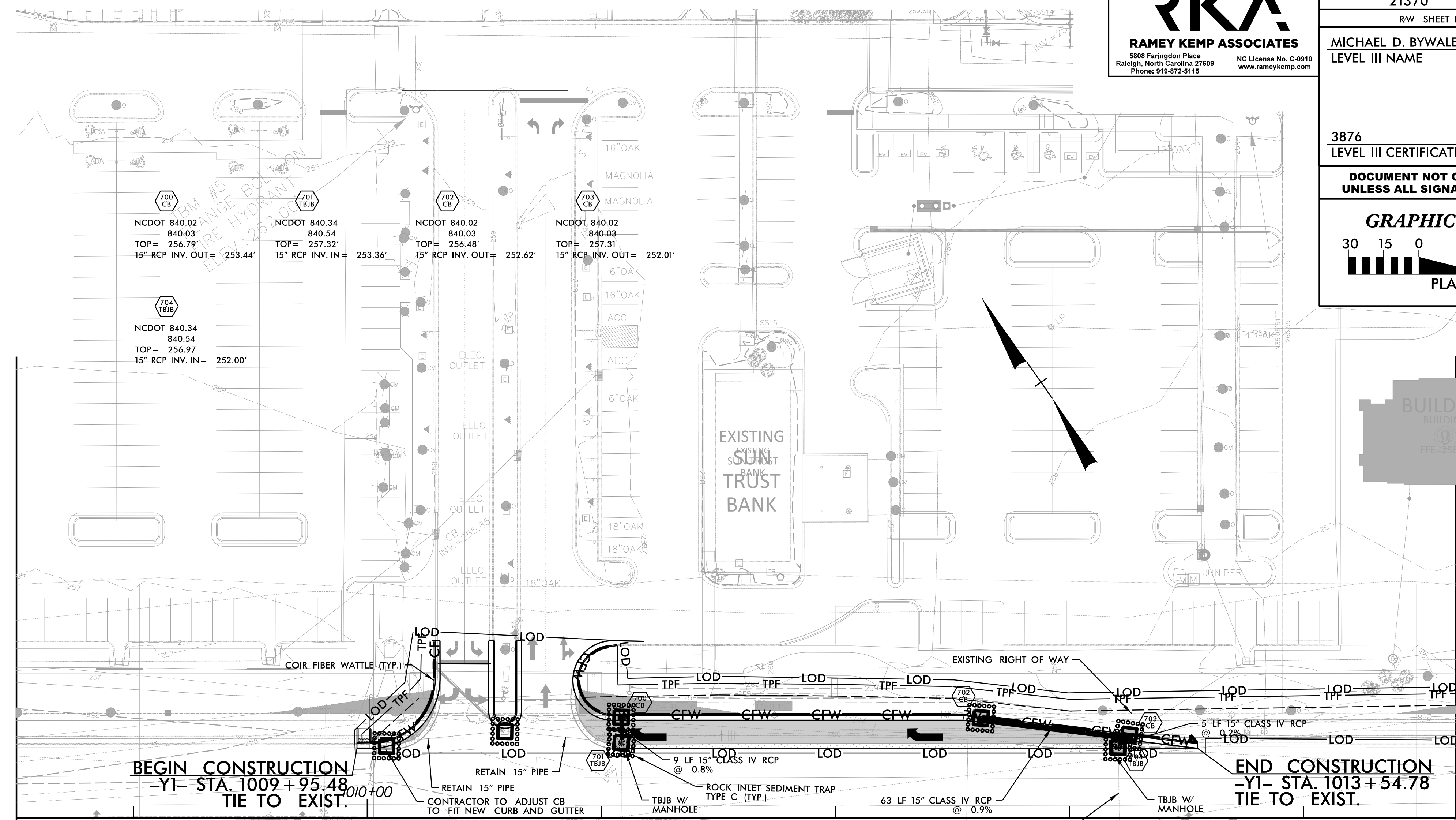

TOWN OF CHAPEL HILL
 CONSTRUCTION PLAN APPROVAL

ALL CONSTRUCTION METHODS AND MATERIALS SHALL BE IN ACCORDANCE WITH THE TOWN OF CHAPEL HILL, ORANGE WATER AND SEWER AUTHORITY (OWASA), AND NCDOT STANDARDS AND SPECIFICATIONS. IN THE EVENT OF A CONFLICT BETWEEN STANDARDS, THE MORE STRINGENT SHALL GOVERN UNLESS A WAIVER IS ISSUED BY THE TOWN ENGINEER AND/OR AUTHORITY HAVING JURISDICTION (AHL). UTILITY INSTALLATIONS AND OTHER PUBLIC FACILITIES, INCLUDING STREETS, SIDEWALKS, STORMWATER AND HANDICAP RAMPS, HAVE BEEN APPROVED BY THE TOWN OF CHAPEL HILL AND SHALL BE SO INSTALLED UNLESS A CHANGE IS AUTHORIZED BY PRIOR WRITTEN APPROVAL. PUBLIC WATERSANITARY SEWER, STORMWATER AND UTILITY EASEMENTS SHALL BE RECORDED PRIOR TO FINAL ACCEPTANCE AND/OR ISSUANCE OF A CERTIFICATE OF OCCUPANCY BY THE TOWN.

THE TOWN OF CHAPEL HILL MAY REQUIRE REDESIGN AND/OR RECONSTRUCTION OF WORK SHOWN ON THE APPROVED PLANS, SUBSEQUENT TO SUCH APPROVAL, IF IT BECOMES EVIDENT THAT THE DESIGN IS INADEQUATE TO MEET THE ACTUAL FIELD CONDITIONS AND/OR IS BASED ON INCOMPLETE, INSUFFICIENT, INACCURATE OR MISLEADING DATA PORTRAYED ON THE APPROVED PLANS. THE TOWN OF CHAPEL HILL ACCEPTS NO RESPONSIBILITY FOR COSTS INVOLVED IN SUCH REDESIGN AND/OR RECONSTRUCTION.

ENGINEERING SIGNATURE:
 DATE:

10/16/2022
i:\21370\01_EC_pah07_F_inet.dgn
User: SMC@carthy

8/17/99

FINAL PHASE

- NOTES:
1. CONTRACTOR TO SHIFT EROSION CONTROL MEASURES DURING CONSTRUCTION TO MAINTAIN INLET PROTECTION AROUND THE EXISTING AND PROPOSED INLETS. WATLES SHALL BE SHIFTED TO THE NEW DITCHLINE UNTIL EARTH IS STABILIZED.
 2. CONTRACTOR IS TO KEEP ALL DEBRIS WITHIN THE WORK AREA AND OUTSIDE OF THE THROUGH LANES.
 3. CONTRACTOR TO COORDINATE WITH ENGINEER IF FIELD CONDITIONS VARY FROM PLANS OR CONFLICTING EROSION CONTROL MEASURES ARE INSTALLED WITH THE ADJACENT SITE CONSTRUCTION.

5808 Faringdon Place
Raleigh, North Carolina 27609
Phone: 919-872-2115

NC License No. C-0910
www.rameykemp.com

PROJECT REFERENCE NO.	SHEET NO.
21370	EC-13
RW SHEET NO.	
MICHAEL D. BYWALETZ, P.E.	
LEVEL III NAME	
3876	
LEVEL III CERTIFICATION NO.	

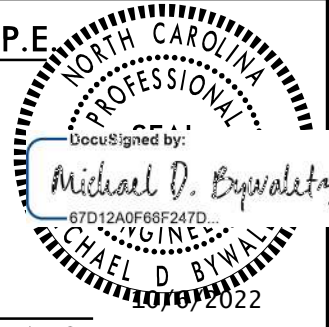

**DOCUMENT NOT CONSIDERED FINAL
UNLESS ALL SIGNATURES COMPLETED**

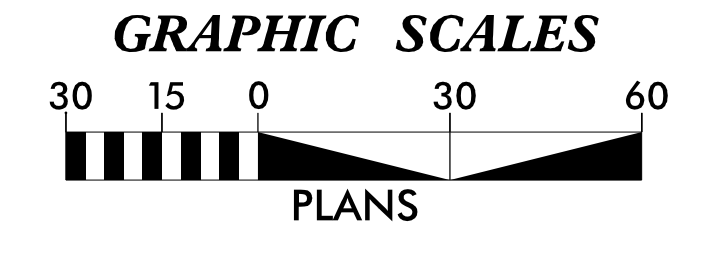

REVISIONS

MATCHLINE -Y1- STA. 1014 + 65.00
SEE EC-12

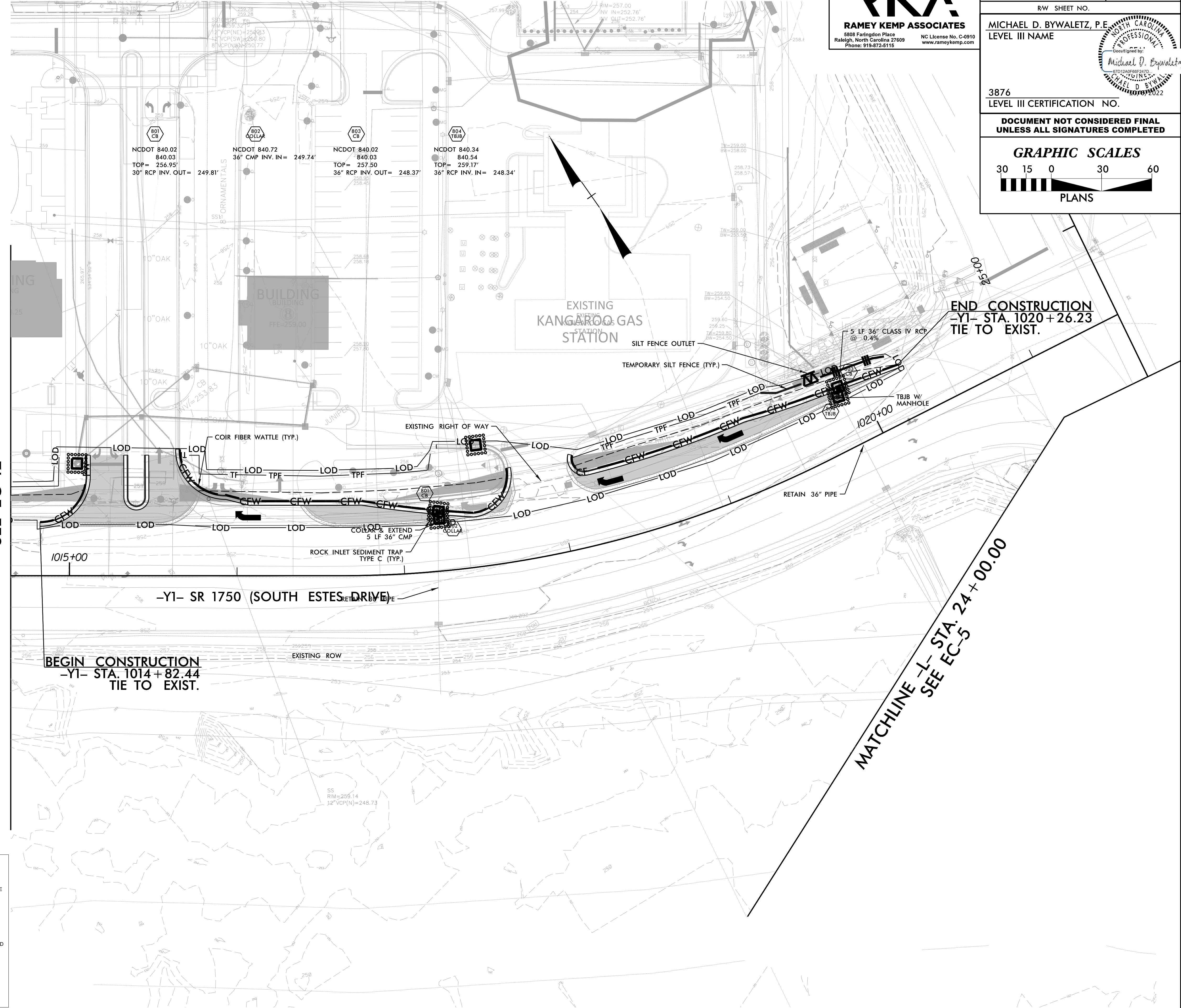

BEGIN CONSTRUCTION
-Y1- STA. 1014 + 82.44
TIE TO EXIST.

END CONSTRUCTION
-Y1- STA. 1020 + 26.23
TIE TO EXIST.

MATCHLINE -L- STA. 24 + 00.00
SEE EC-5

TOWN OF CHAPEL HILL
CONSTRUCTION PLAN APPROVAL

ALL CONSTRUCTION METHODS AND MATERIALS SHALL BE IN ACCORDANCE WITH THE TOWN OF CHAPEL HILL, ORANGE WATER AND SEWER AUTHORITY (OWASA), AND NCDOT STANDARDS AND SPECIFICATIONS. IN THE EVENT OF A CONFLICT BETWEEN STANDARDS, THE MORE STRINGENT SHALL GOVERN UNLESS A WAIVER IS ISSUED BY THE TOWN ENGINEER AND/OR AUTHORITY HAVING JURISDICTION (AHL). UTILITY INSTALLATIONS AND OTHER PUBLIC FACILITIES, INCLUDING STREETS, SIDEWALKS, STORMWATER AND HANDICAP RAMPS, HAVE BEEN APPROVED BY THE TOWN OF CHAPEL HILL AND SHALL BE SO INSTALLED UNLESS A CHANGE IS AUTHORIZED BY PRIOR WRITTEN APPROVAL. PUBLIC WATERSANITARY SEWER, STORMWATER AND UTILITY EASEMENTS SHALL BE RECORDED PRIOR TO FINAL ACCEPTANCE AND/OR ISSUANCE OF A CERTIFICATE OF OCCUPANCY BY THE TOWN.

THE TOWN OF CHAPEL HILL MAY REQUIRE REDESIGN AND/OR RECONSTRUCTION OF WORK SHOWN ON THE APPROVED PLANS, SUBSEQUENT TO SUCH APPROVAL, IF IT BECOMES EVIDENT THAT THE DESIGN IS INADEQUATE TO MEET THE ACTUAL FIELD CONDITIONS AND/OR IS BASED ON INCOMPLETE, INSUFFICIENT, INACCURATE OR MISLEADING DATA PORTRAYED ON THE APPROVED PLANS. THE TOWN OF CHAPEL HILL ACCEPTS NO RESPONSIBILITY FOR COSTS INVOLVED IN SUCH REDESIGN AND/OR RECONSTRUCTION.

ENGINEERING SIGNATURE: _____
DATE: _____

10/16/2022
i:\21370\01_EC_pah03_F.inel.dgn
User: SMC@carthy

6/23/16
10/16/2022
I:\XSC\21370.01_Rev1_XPL.dgn
User: SvcEarth

0 2.5 5	PROJ. REFERENCE NO. 21370	SHEET NO. X-1
---------	------------------------------	------------------

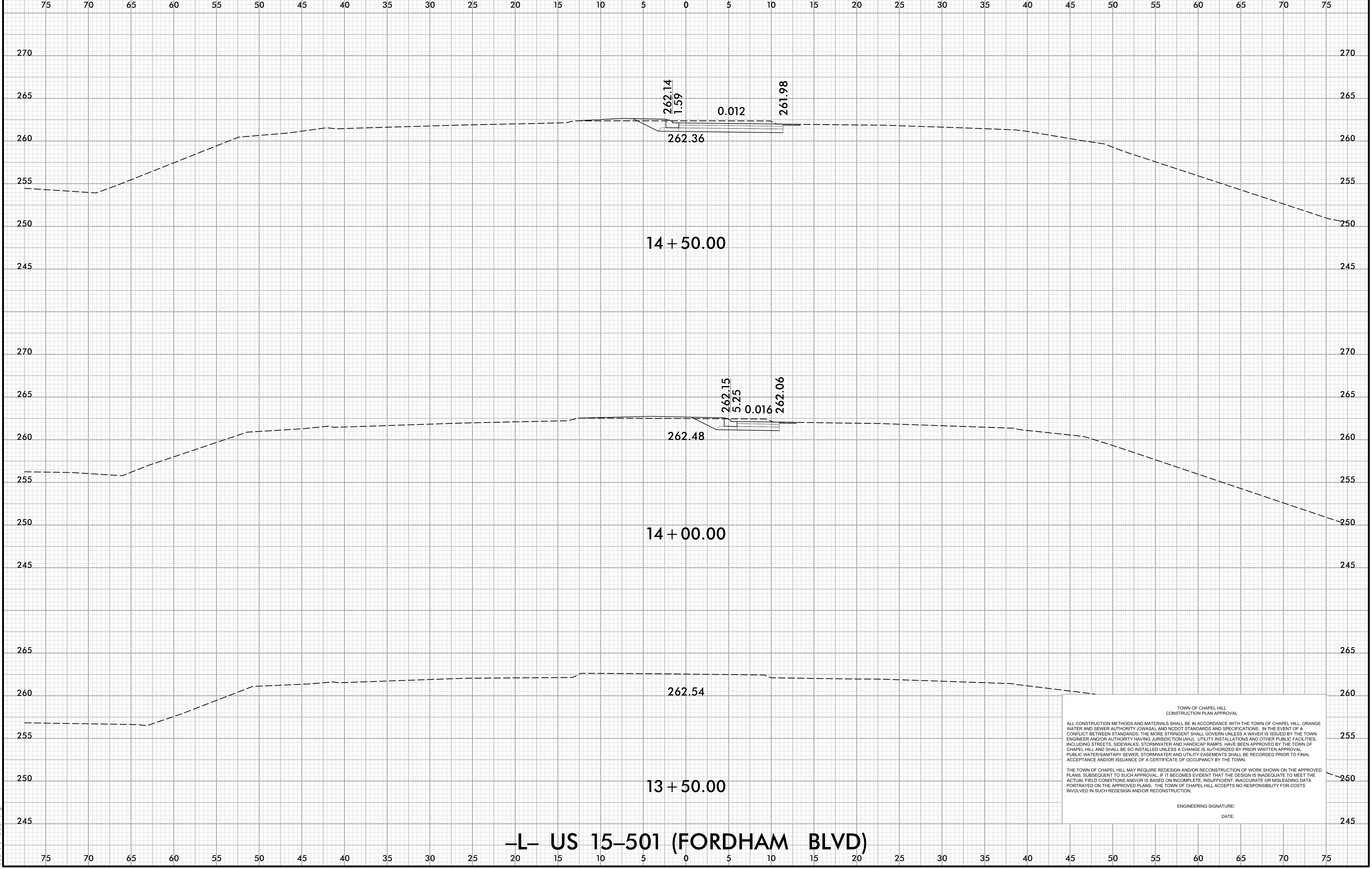

-L- US 15-501 (FORDHAM BLVD)

TOWN OF CHAPEL HILL
CONSTRUCTION PLAN APPROVAL

ALL CONSTRUCTION METHODS AND MATERIALS SHALL BE IN ACCORDANCE WITH THE TOWN OF CHAPEL HILL, ORANGE WATER AND SEWER AUTHORITY (OWASA), AND NCDOT STANDARDS AND SPECIFICATIONS. IN THE EVENT OF A CONFLICT BETWEEN STANDARDS, THE MORE STRINGENT SHALL GOVERN UNLESS A WAIVER IS ISSUED BY THE TOWN ENGINEER AND/OR AUTHORITY HAVING JURISDICTION (AHJ). UTILITY INSTALLATIONS AND OTHER PUBLIC FACILITIES, INCLUDING STREETS, SIDEWALKS, STORMWATER AND HANDICAP RAMPS, HAVE BEEN APPROVED BY THE TOWN OF CHAPEL HILL AND SHALL BE SO INSTALLED UNLESS A CHANGE IS AUTHORIZED BY PRIOR WRITTEN APPROVAL. PUBLIC WATER/SANITARY SEWER, STORMWATER AND UTILITY EASEMENTS SHALL BE RECORDED PRIOR TO FINAL ACCEPTANCE AND/OR ISSUANCE OF A CERTIFICATE OF OCCUPANCY BY THE TOWN.

THE TOWN OF CHAPEL HILL MAY REQUIRE REDESIGN AND/OR RECONSTRUCTION OF WORK SHOWN ON THE APPROVED PLANS, SUBSEQUENT TO SUCH APPROVAL, IF IT BECOMES EVIDENT THAT THE DESIGN IS INADEQUATE TO MEET THE ACTUAL FIELD CONDITIONS AND/OR IS BASED ON INCOMPLETE, INSUFFICIENT, INACCURATE OR MISLEADING DATA PORTRAYED ON THE APPROVED PLANS. THE TOWN OF CHAPEL HILL ACCEPTS NO RESPONSIBILITY FOR COSTS INVOLVED IN SUCH REDESIGN AND/OR RECONSTRUCTION.

ENGINEERING SIGNATURE:
DATE:

6/23/16

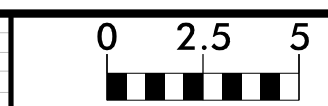

PROJ. REFERENCE NO.	SHEET NO.
21370	X-2

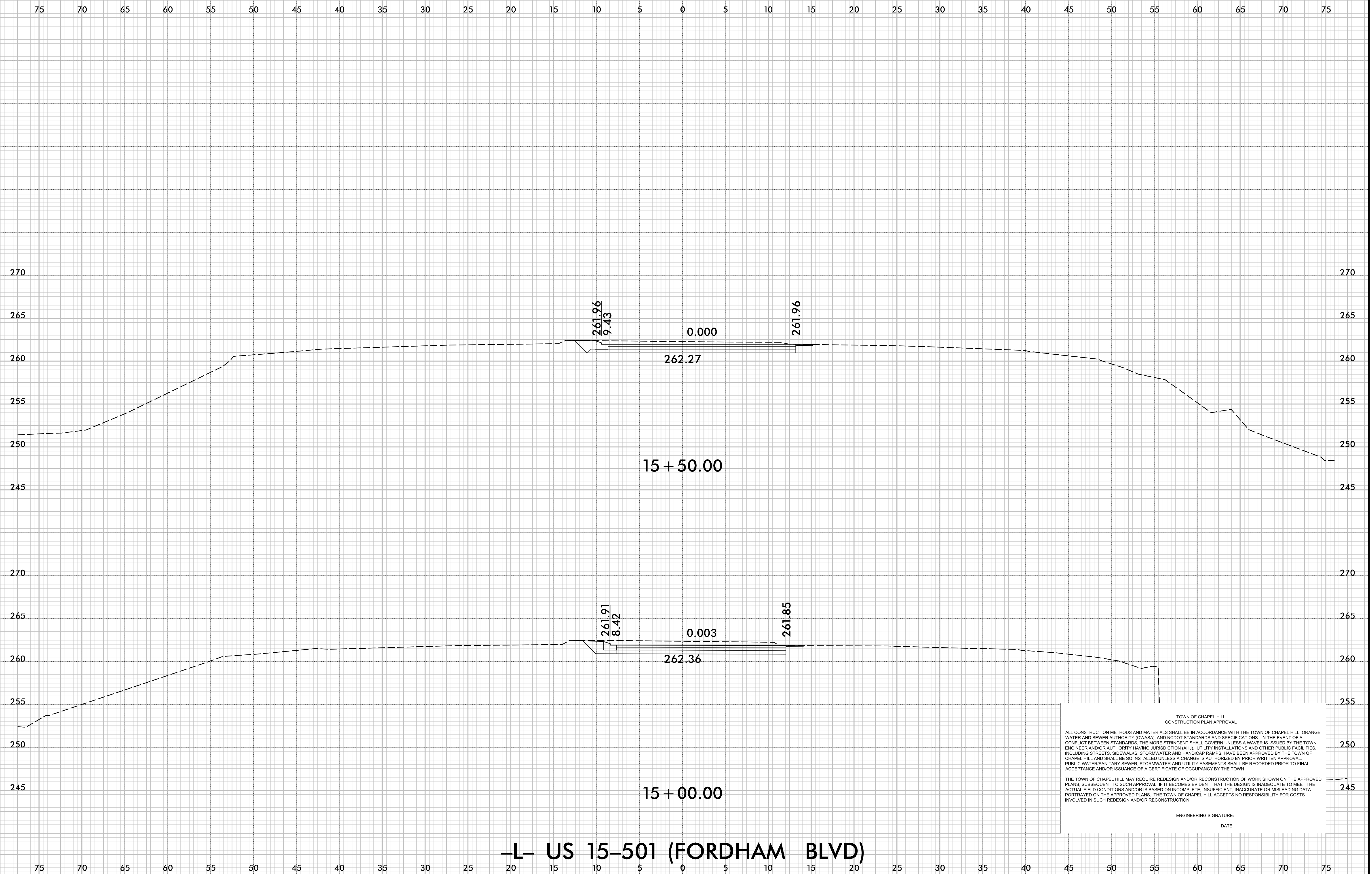

TOWN OF CHAPEL HILL
CONSTRUCTION PLAN APPROVAL

ALL CONSTRUCTION METHODS AND MATERIALS SHALL BE IN ACCORDANCE WITH THE TOWN OF CHAPEL HILL, ORANGE WATER AND SEWER AUTHORITY (OWASA), AND NCDOT STANDARDS AND SPECIFICATIONS. IN THE EVENT OF A CONFLICT BETWEEN STANDARDS, THE MORE STRINGENT SHALL GOVERN UNLESS A WAIVER IS ISSUED BY THE TOWN ENGINEER AND/OR AUTHORITY HAVING JURISDICTION (AHJ). UTILITY INSTALLATIONS AND OTHER PUBLIC FACILITIES, INCLUDING STREETS, SIDEWALKS, STORMWATER AND HANDICAP RAMPS, HAVE BEEN APPROVED BY THE TOWN OF CHAPEL HILL AND SHALL BE SO INSTALLED UNLESS A CHANGE IS AUTHORIZED BY PRIOR WRITTEN APPROVAL. PUBLIC WATER/SANITARY SEWER, STORMWATER AND UTILITY EASEMENTS SHALL BE RECORDED PRIOR TO FINAL ACCEPTANCE AND/OR ISSUANCE OF A CERTIFICATE OF OCCUPANCY BY THE TOWN.

THE TOWN OF CHAPEL HILL MAY REQUIRE REDESIGN AND/OR RECONSTRUCTION OF WORK SHOWN ON THE APPROVED PLANS, SUBSEQUENT TO SUCH APPROVAL, IF IT BECOMES EVIDENT THAT THE DESIGN IS INADEQUATE TO MEET THE ACTUAL FIELD CONDITIONS AND/OR IS BASED ON INCOMPLETE, INSUFFICIENT, INACCURATE OR MISLEADING DATA PORTRAYED ON THE APPROVED PLANS. THE TOWN OF CHAPEL HILL ACCEPTS NO RESPONSIBILITY FOR COSTS INVOLVED IN SUCH REDESIGN AND/OR RECONSTRUCTION.

ENGINEERING SIGNATURE:
DATE:

-L- US 15-501 (FORDHAM BLVD)

10/16/2022
I:\XSC\21370\01_Rev\XPL_L.dgn
User: SvcEarth

6/23/16

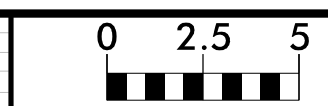

PROJ. REFERENCE NO.	SHEET NO.
21370	X-3

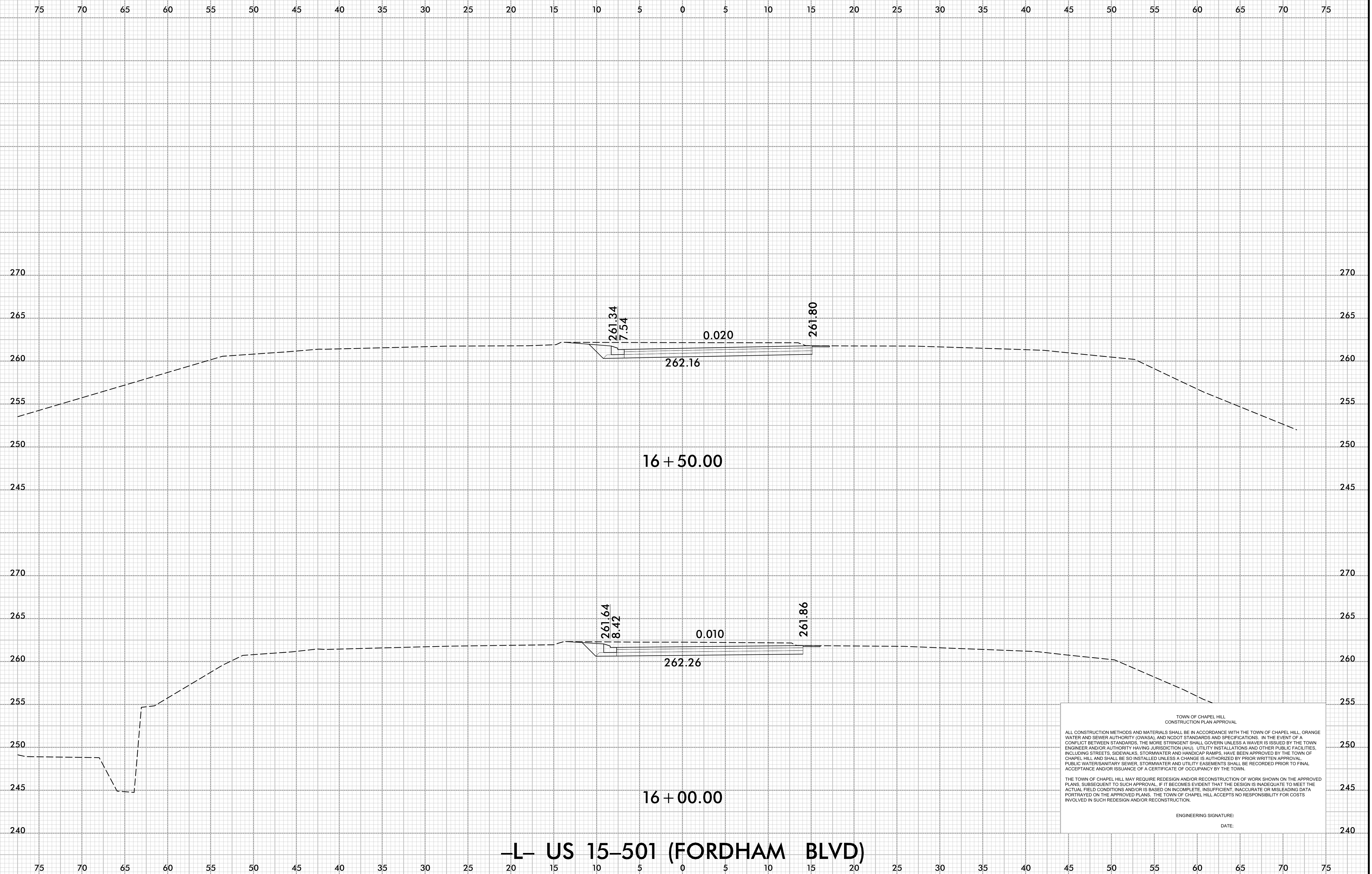

TOWN OF CHAPEL HILL
CONSTRUCTION PLAN APPROVAL

ALL CONSTRUCTION METHODS AND MATERIALS SHALL BE IN ACCORDANCE WITH THE TOWN OF CHAPEL HILL, ORANGE WATER AND SEWER AUTHORITY (OWASA), AND NCDOT STANDARDS AND SPECIFICATIONS. IN THE EVENT OF A CONFLICT BETWEEN STANDARDS, THE MORE STRINGENT SHALL GOVERN UNLESS A WAIVER IS ISSUED BY THE TOWN ENGINEER AND/OR AUTHORITY HAVING JURISDICTION (AHJ). UTILITY INSTALLATIONS AND OTHER PUBLIC FACILITIES, INCLUDING STREETS, SIDEWALKS, STORMWATER AND HANDICAP RAMP, HAVE BEEN APPROVED BY THE TOWN OF CHAPEL HILL AND SHALL BE SO INSTALLED UNLESS A CHANGE IS AUTHORIZED BY PRIOR WRITTEN APPROVAL. PUBLIC WATER/SANITARY SEWER, STORMWATER AND UTILITY EASEMENTS SHALL BE RECORDED PRIOR TO FINAL ACCEPTANCE AND/OR ISSUANCE OF A CERTIFICATE OF OCCUPANCY BY THE TOWN.

THE TOWN OF CHAPEL HILL MAY REQUIRE REDESIGN AND/OR RECONSTRUCTION OF WORK SHOWN ON THE APPROVED PLANS, SUBSEQUENT TO SUCH APPROVAL, IF IT BECOMES EVIDENT THAT THE DESIGN IS INADEQUATE TO MEET THE ACTUAL FIELD CONDITIONS AND/OR IS BASED ON INCOMPLETE, INSUFFICIENT, INACCURATE OR MISLEADING DATA PORTRAYED ON THE APPROVED PLANS. THE TOWN OF CHAPEL HILL ACCEPTS NO RESPONSIBILITY FOR COSTS INVOLVED IN SUCH REDESIGN AND/OR RECONSTRUCTION.

ENGINEERING SIGNATURE:
DATE:

10/16/2022
I:\XSC\21370\01_Rev\XPL_L.dgn
User: SvcEarth

6/23/16

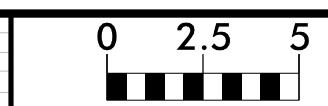

PROJ. REFERENCE NO.	SHEET NO.
21370	X-4

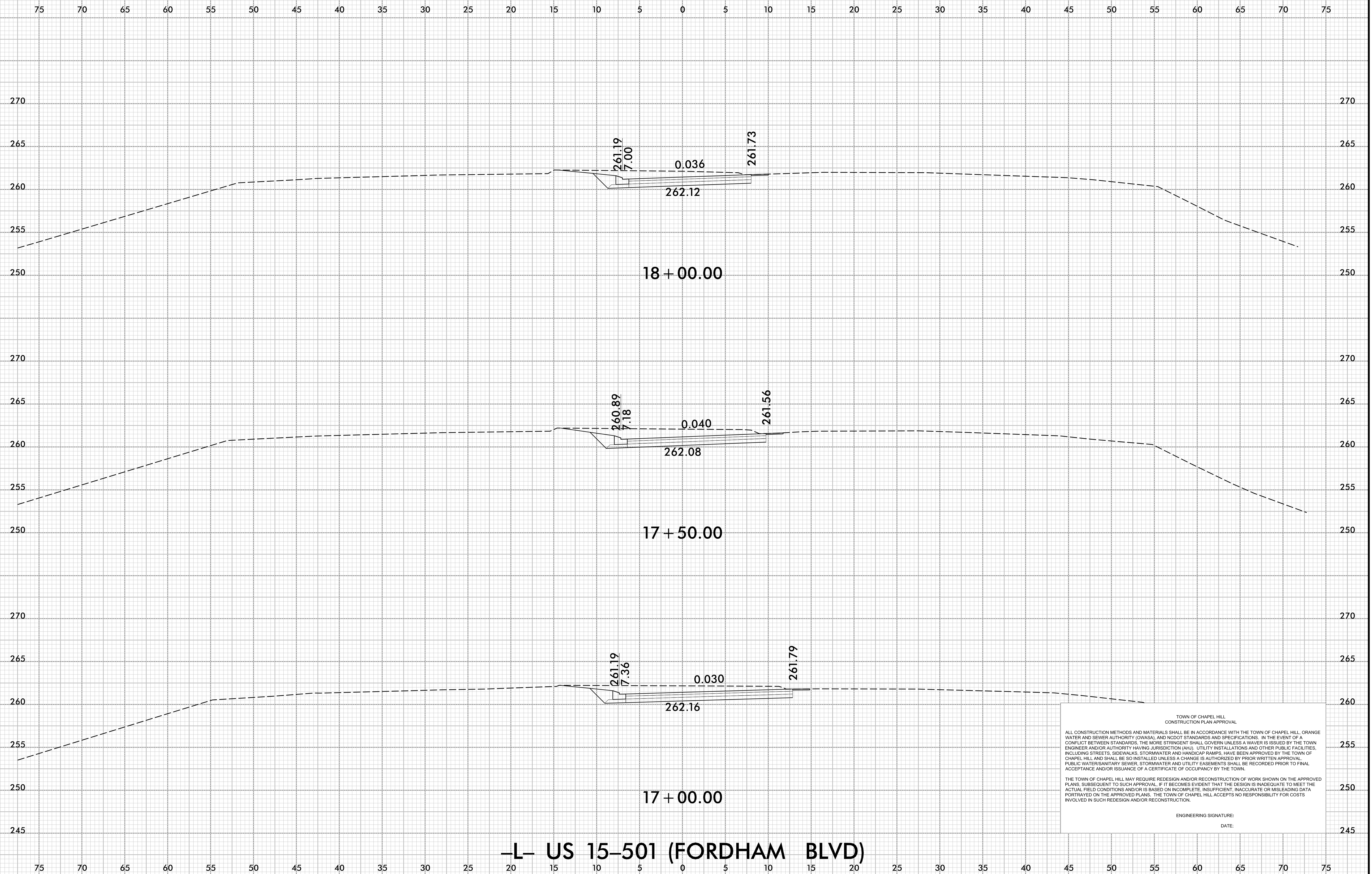

-L- US 15-501 (FORDHAM BLVD)

TOWN OF CHAPEL HILL
CONSTRUCTION PLAN APPROVAL

ALL CONSTRUCTION METHODS AND MATERIALS SHALL BE IN ACCORDANCE WITH THE TOWN OF CHAPEL HILL, ORANGE WATER AND SEWER AUTHORITY (OWASA), AND NCDOT STANDARDS AND SPECIFICATIONS. IN THE EVENT OF A CONFLICT BETWEEN STANDARDS, THE MORE STRINGENT SHALL GOVERN UNLESS A WAIVER IS ISSUED BY THE TOWN ENGINEER AND/OR AUTHORITY HAVING JURISDICTION (AHJ). UTILITY INSTALLATIONS AND OTHER PUBLIC FACILITIES, INCLUDING STREETS, SIDEWALKS, STORMWATER AND HANDICAP RAMPS, HAVE BEEN APPROVED BY THE TOWN OF CHAPEL HILL AND SHALL BE SO INSTALLED UNLESS A CHANGE IS AUTHORIZED BY PRIOR WRITTEN APPROVAL. PUBLIC WATER/SANITARY SEWER, STORMWATER AND UTILITY EASEMENTS SHALL BE RECORDED PRIOR TO FINAL ACCEPTANCE AND/OR ISSUANCE OF A CERTIFICATE OF OCCUPANCY BY THE TOWN.

THE TOWN OF CHAPEL HILL MAY REQUIRE REDESIGN AND/OR RECONSTRUCTION OF WORK SHOWN ON THE APPROVED PLANS, SUBSEQUENT TO SUCH APPROVAL, IF IT BECOMES EVIDENT THAT THE DESIGN IS INADEQUATE TO MEET THE ACTUAL FIELD CONDITIONS AND/OR IS BASED ON INCOMPLETE, INSUFFICIENT, INACCURATE OR MISLEADING DATA PORTRAYED ON THE APPROVED PLANS. THE TOWN OF CHAPEL HILL ACCEPTS NO RESPONSIBILITY FOR COSTS INVOLVED IN SUCH REDESIGN AND/OR RECONSTRUCTION.

ENGINEERING SIGNATURE: _____
DATE: _____

10/16/2022
I:\XSC\21370\01_Repl_XPL_L.dgn
User: SvcEarth

6/23/16

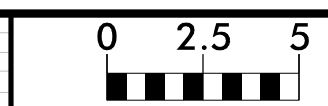

PROJ. REFERENCE NO.	SHEET NO.
21370	X-5

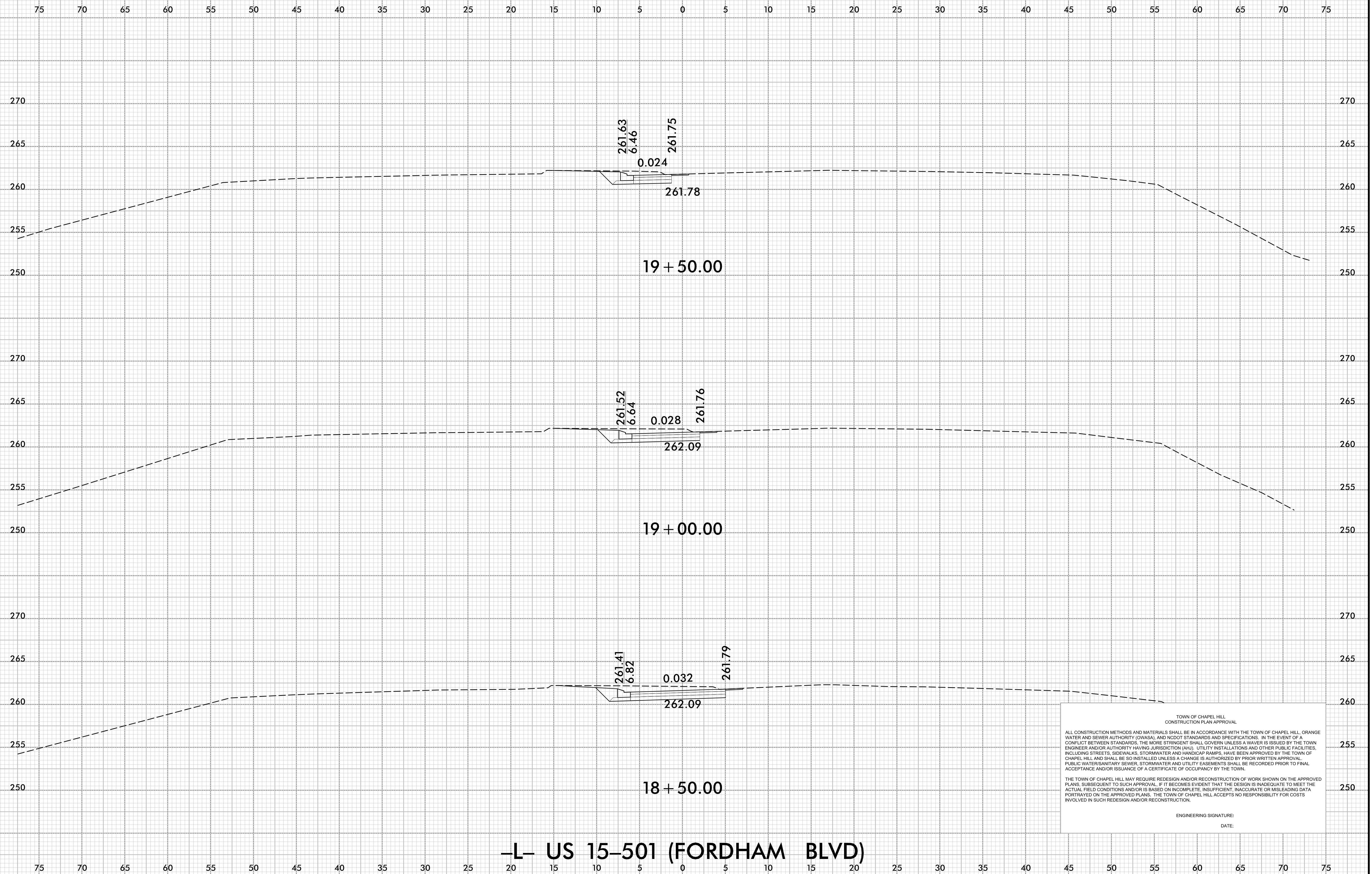

TOWN OF CHAPEL HILL
CONSTRUCTION PLAN APPROVAL

ALL CONSTRUCTION METHODS AND MATERIALS SHALL BE IN ACCORDANCE WITH THE TOWN OF CHAPEL HILL, ORANGE WATER AND SEWER AUTHORITY (OWASA), AND NCDOT STANDARDS AND SPECIFICATIONS. IN THE EVENT OF A CONFLICT BETWEEN STANDARDS, THE MORE STRINGENT SHALL GOVERN UNLESS A WAIVER IS ISSUED BY THE TOWN ENGINEER AND/OR AUTHORITY HAVING JURISDICTION (AHJ). UTILITY INSTALLATIONS AND OTHER PUBLIC FACILITIES, INCLUDING STREETS, SIDEWALKS, STORMWATER AND HANDICAP RAMPS, HAVE BEEN APPROVED BY THE TOWN OF CHAPEL HILL AND SHALL BE SO INSTALLED UNLESS A CHANGE IS AUTHORIZED BY PRIOR WRITTEN APPROVAL. PUBLIC WATERSANITARY SEWER, STORMWATER AND UTILITY EASEMENTS SHALL BE RECORDED PRIOR TO FINAL ACCEPTANCE AND/OR ISSUANCE OF A CERTIFICATE OF OCCUPANCY BY THE TOWN.

THE TOWN OF CHAPEL HILL MAY REQUIRE REDESIGN AND/OR RECONSTRUCTION OF WORK SHOWN ON THE APPROVED PLANS, SUBSEQUENT TO SUCH APPROVAL, IF IT BECOMES EVIDENT THAT THE DESIGN IS INADEQUATE TO MEET THE ACTUAL FIELD CONDITIONS AND/OR IS BASED ON INCOMPLETE, INSUFFICIENT, INACCURATE OR MISLEADING DATA PORTRAYED ON THE APPROVED PLANS. THE TOWN OF CHAPEL HILL ACCEPTS NO RESPONSIBILITY FOR COSTS INVOLVED IN SUCH REDESIGN AND/OR RECONSTRUCTION.

ENGINEERING SIGNATURE:
DATE:

-L- US 15-501 (FORDHAM BLVD)

10/16/2022
I:\XSC\21370\01_Rev\XPL_L.dgn
User: SvcEarth

6/23/16
10/16/2022
I:\XSC\21370.01_Rev1_XPL.dgn
User: SvcEarth

0 2.5 5	PROJ. REFERENCE NO.	SHEET NO.
	21370	X-6

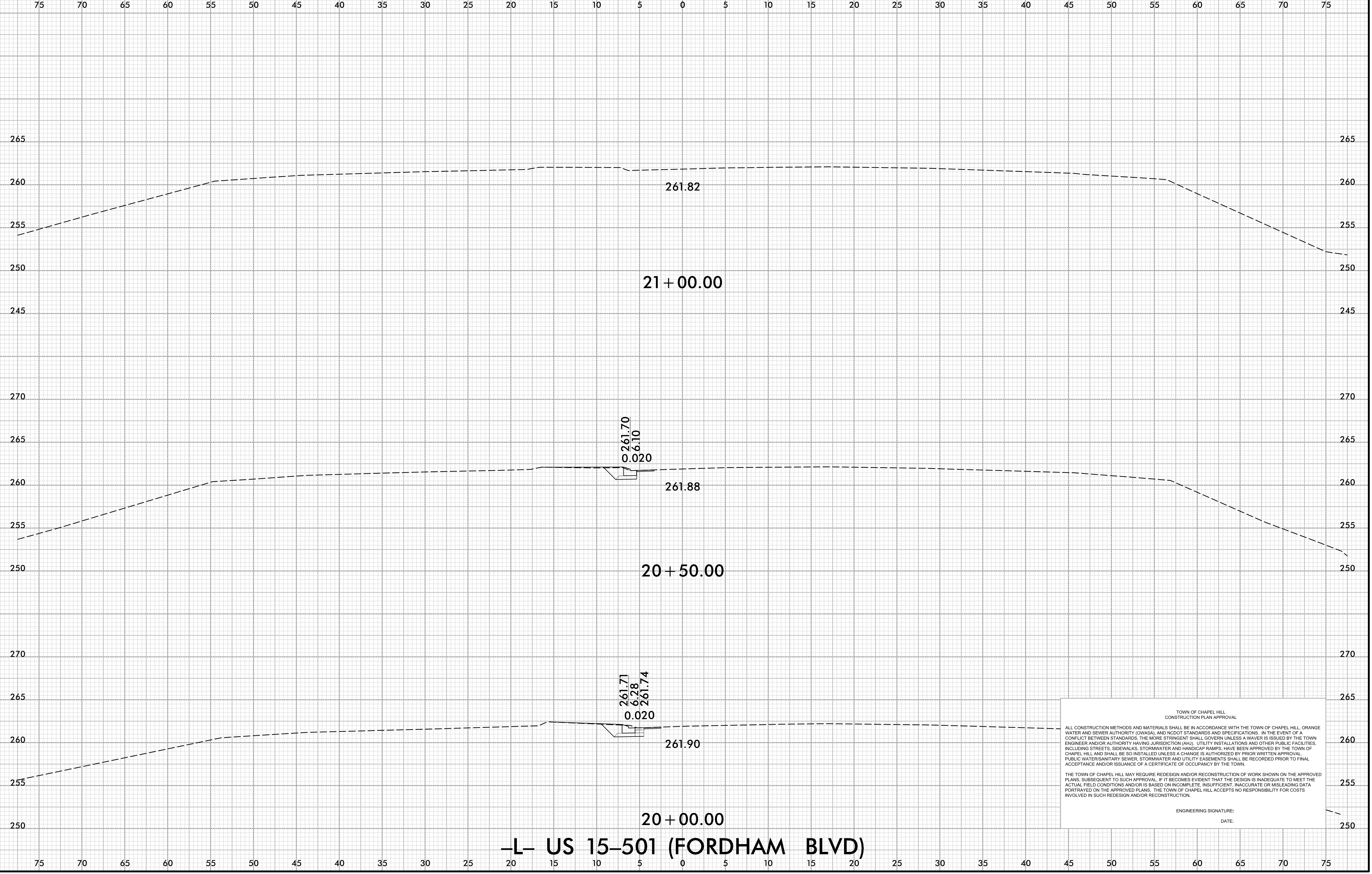

TOWN OF CHAPEL HILL
CONSTRUCTION PLAN APPROVAL

ALL CONSTRUCTION METHODS AND MATERIALS SHALL BE IN ACCORDANCE WITH THE TOWN OF CHAPEL HILL, ORANGE WATER AND SEWER AUTHORITY (OWASA), AND NCDOT STANDARDS AND SPECIFICATIONS. IN THE EVENT OF A CONFLICT BETWEEN STANDARDS, THE MORE STRINGENT SHALL GOVERN UNLESS A WAIVER IS ISSUED BY THE TOWN ENGINEER AND/OR AUTHORITY HAVING JURISDICTION (AHJ). UTILITY INSTALLATIONS AND OTHER PUBLIC FACILITIES, INCLUDING STREETS, SIDEWALKS, STORMWATER AND HANDICAP RAMPS, HAVE BEEN APPROVED BY THE TOWN OF CHAPEL HILL AND SHALL BE SO INSTALLED UNLESS A CHANGE IS AUTHORIZED BY PRIOR WRITTEN APPROVAL. PUBLIC WATER/SANITARY SEWER, STORMWATER AND UTILITY EASEMENTS SHALL BE RECORDED PRIOR TO FINAL ACCEPTANCE AND/OR ISSUANCE OF A CERTIFICATE OF OCCUPANCY BY THE TOWN.

THE TOWN OF CHAPEL HILL MAY REQUIRE REDESIGN AND/OR RECONSTRUCTION OF WORK SHOWN ON THE APPROVED PLANS, SUBSEQUENT TO SUCH APPROVAL, IF IT BECOMES EVIDENT THAT THE DESIGN IS INADEQUATE TO MEET THE ACTUAL FIELD CONDITIONS AND/OR IS BASED ON INCOMPLETE, INSUFFICIENT, INACCURATE OR MISLEADING DATA PORTRAYED ON THE APPROVED PLANS. THE TOWN OF CHAPEL HILL ACCEPTS NO RESPONSIBILITY FOR COSTS INVOLVED IN SUCH REDESIGN AND/OR RECONSTRUCTION.

ENGINEERING SIGNATURE: _____
DATE: _____

-L- US 15-501 (FORDHAM BLVD)

6/23/16

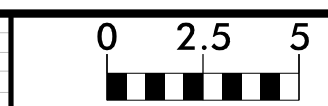

PROJ. REFERENCE NO.	SHEET NO.
21370	X-7

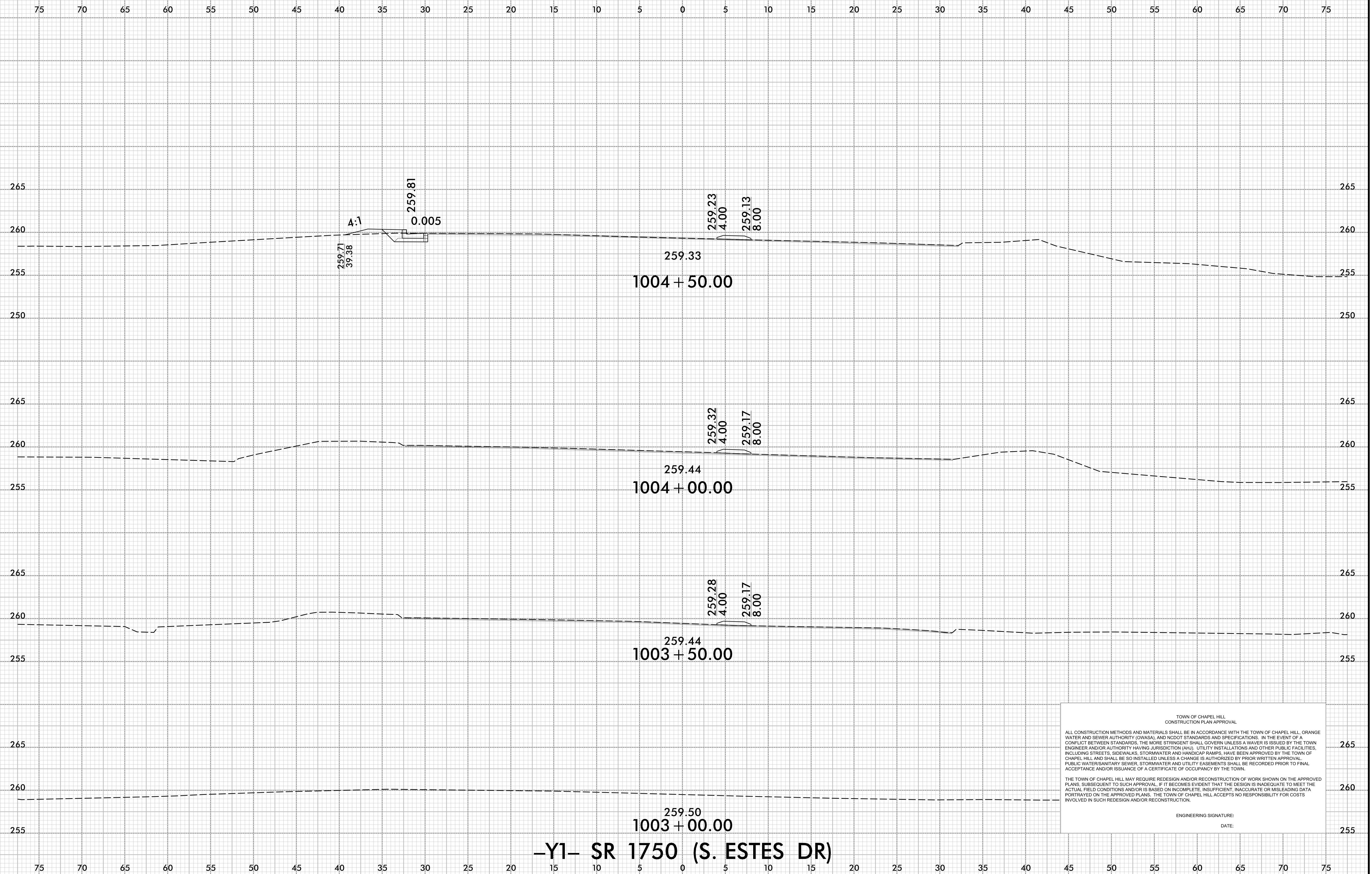

-Y1- SR 1750 (S. ESTES DR)

TOWN OF CHAPEL HILL
CONSTRUCTION PLAN APPROVAL

ALL CONSTRUCTION METHODS AND MATERIALS SHALL BE IN ACCORDANCE WITH THE TOWN OF CHAPEL HILL, ORANGE WATER AND SEWER AUTHORITY (OWASA), AND NCDOT STANDARDS AND SPECIFICATIONS. IN THE EVENT OF A CONFLICT BETWEEN STANDARDS, THE MORE STRINGENT SHALL GOVERN UNLESS A WAIVER IS ISSUED BY THE TOWN ENGINEER AND/OR AUTHORITY HAVING JURISDICTION (AHJ). UTILITY INSTALLATIONS AND OTHER PUBLIC FACILITIES, INCLUDING STREETS, SIDEWALKS, STORMWATER AND HANDICAP RAMPS, HAVE BEEN APPROVED BY THE TOWN OF CHAPEL HILL AND SHALL BE SO INSTALLED UNLESS A CHANGE IS AUTHORIZED BY PRIOR WRITTEN APPROVAL. PUBLIC WATER/SANITARY SEWER, STORMWATER AND UTILITY EASEMENTS SHALL BE RECORDED PRIOR TO FINAL ACCEPTANCE AND/OR ISSUANCE OF A CERTIFICATE OF OCCUPANCY BY THE TOWN.

THE TOWN OF CHAPEL HILL MAY REQUIRE REDESIGN AND/OR RECONSTRUCTION OF WORK SHOWN ON THE APPROVED PLANS, SUBSEQUENT TO SUCH APPROVAL, IF IT BECOMES EVIDENT THAT THE DESIGN IS INADEQUATE TO MEET THE ACTUAL FIELD CONDITIONS AND/OR IS BASED ON INCOMPLETE, INSUFFICIENT, INACCURATE OR MISLEADING DATA PORTRAYED ON THE APPROVED PLANS. THE TOWN OF CHAPEL HILL ACCEPTS NO RESPONSIBILITY FOR COSTS INVOLVED IN SUCH REDESIGN AND/OR RECONSTRUCTION.

ENGINEERING SIGNATURE: _____
DATE: _____

10/16/2022
U:\XSC\21370.01_Rev1.XPL - Y1.dgn
User: SvcEarth

6/23/16

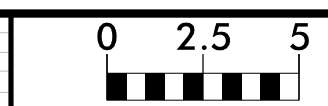

PROJ. REFERENCE NO.	SHEET NO.
21370	X-8

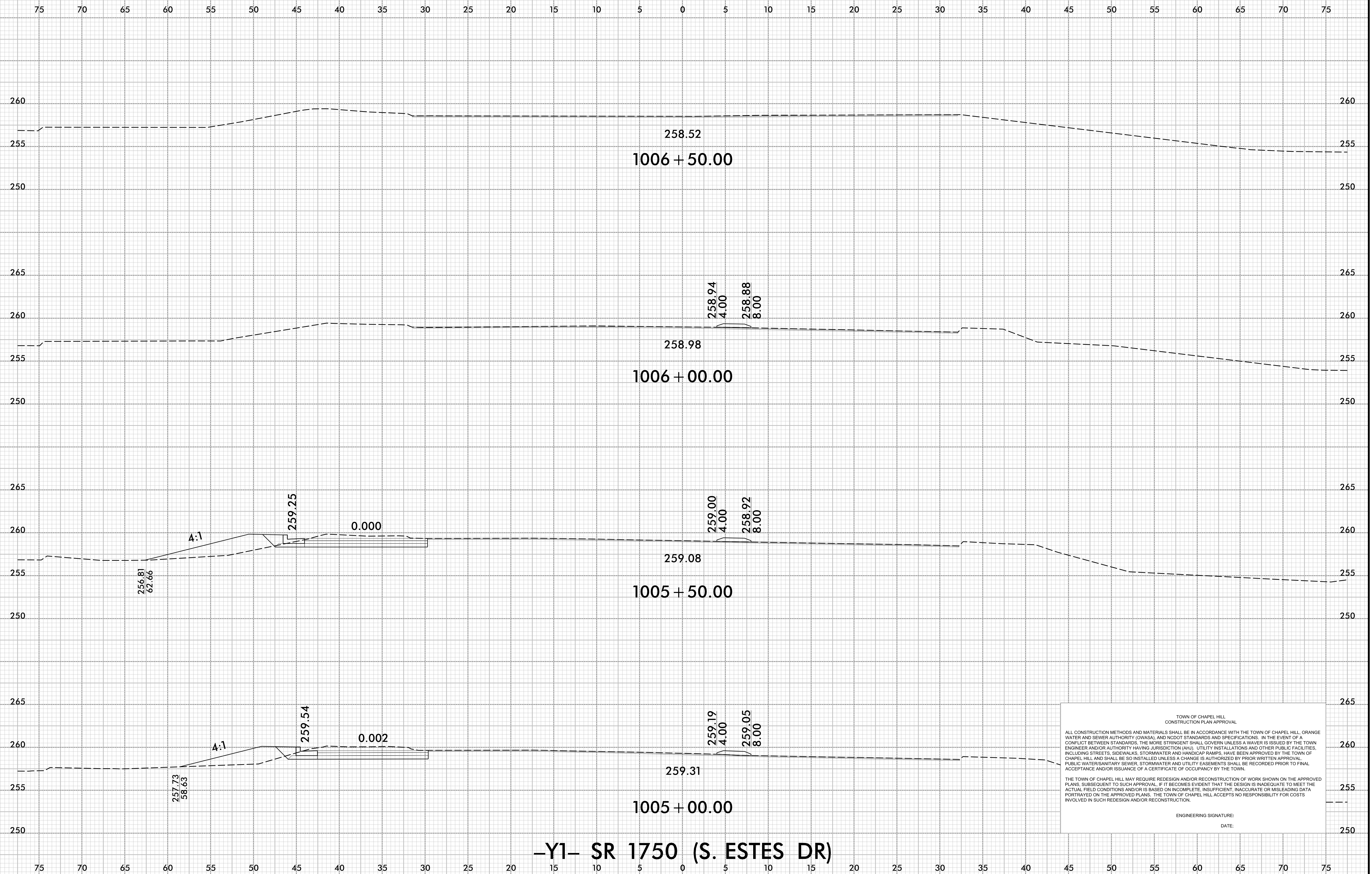

-Y1- SR 1750 (S. ESTES DR)

TOWN OF CHAPEL HILL
CONSTRUCTION PLAN APPROVAL

ALL CONSTRUCTION METHODS AND MATERIALS SHALL BE IN ACCORDANCE WITH THE TOWN OF CHAPEL HILL, ORANGE WATER AND SEWER AUTHORITY (OWASA), AND NCDOT STANDARDS AND SPECIFICATIONS. IN THE EVENT OF A CONFLICT BETWEEN STANDARDS, THE MORE STRINGENT SHALL GOVERN UNLESS A WAIVER IS ISSUED BY THE TOWN ENGINEER AND/OR AUTHORITY HAVING JURISDICTION (AHJ). UTILITY INSTALLATIONS AND OTHER PUBLIC FACILITIES, INCLUDING STREETS, SIDEWALKS, STORMWATER AND HANDICAP RAMPS, HAVE BEEN APPROVED BY THE TOWN OF CHAPEL HILL AND SHALL BE SO INSTALLED UNLESS A CHANGE IS AUTHORIZED BY PRIOR WRITTEN APPROVAL. PUBLIC WATERSANITARY SEWER, STORMWATER AND UTILITY EASEMENTS SHALL BE RECORDED PRIOR TO FINAL ACCEPTANCE AND/OR ISSUANCE OF A CERTIFICATE OF OCCUPANCY BY THE TOWN.

THE TOWN OF CHAPEL HILL MAY REQUIRE REDESIGN AND/OR RECONSTRUCTION OF WORK SHOWN ON THE APPROVED PLANS, SUBSEQUENT TO SUCH APPROVAL, IF IT BECOMES EVIDENT THAT THE DESIGN IS INADEQUATE TO MEET THE ACTUAL FIELD CONDITIONS AND/OR IS BASED ON INCOMPLETE, INSUFFICIENT, INACCURATE OR MISLEADING DATA PORTRAYED ON THE APPROVED PLANS. THE TOWN OF CHAPEL HILL ACCEPTS NO RESPONSIBILITY FOR COSTS INVOLVED IN SUCH REDESIGN AND/OR RECONSTRUCTION.

ENGINEERING SIGNATURE: _____
DATE: _____

10/16/2022
K:\XSC\21370\01_Rev\XPL_Y1.dgn
User: SvcEarth

6/23/16

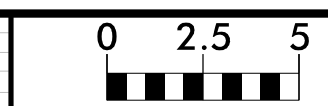

PROJ. REFERENCE NO.	SHEET NO.
21370	X-9

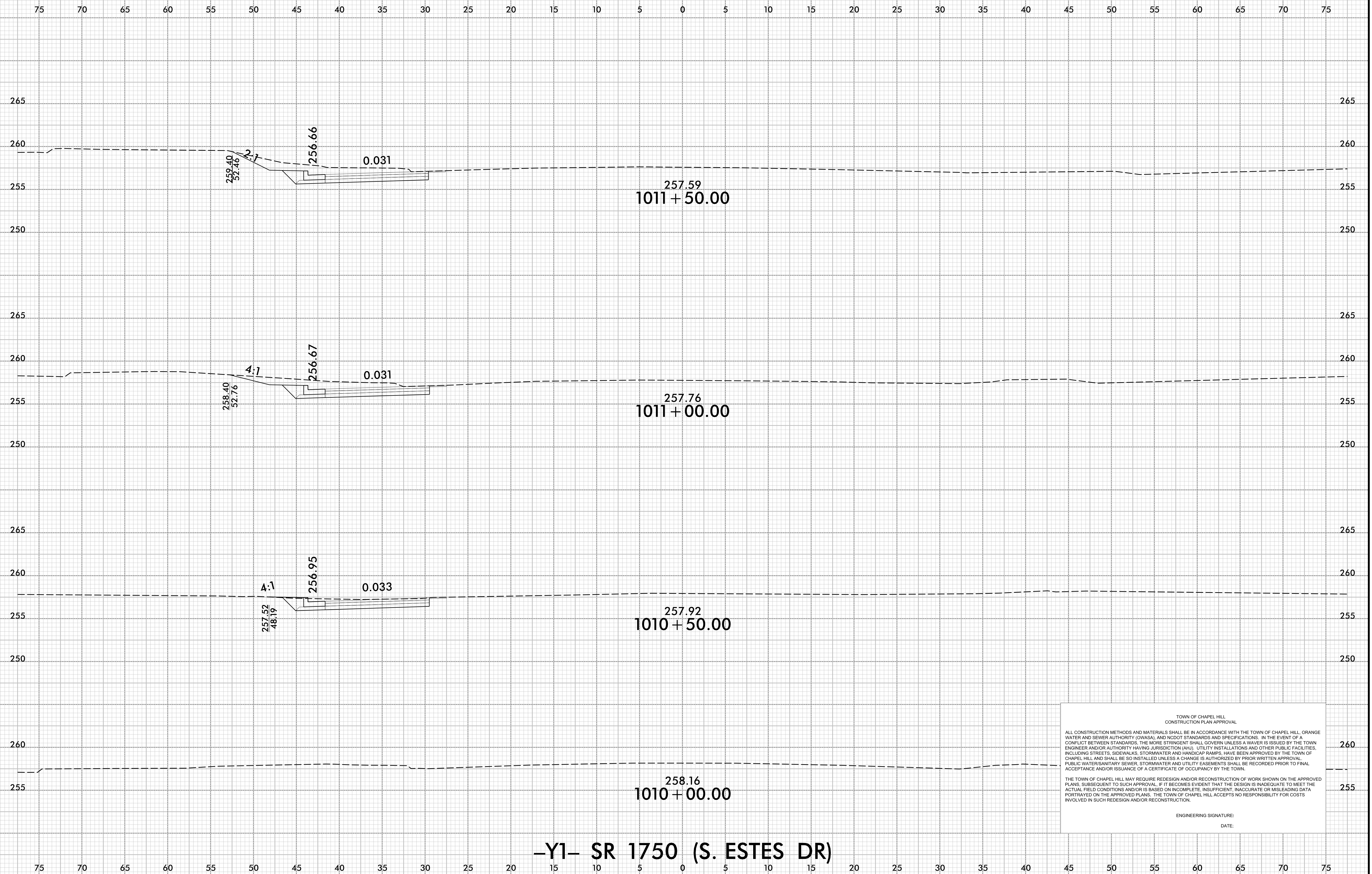

TOWN OF CHAPEL HILL
CONSTRUCTION PLAN APPROVAL

ALL CONSTRUCTION METHODS AND MATERIALS SHALL BE IN ACCORDANCE WITH THE TOWN OF CHAPEL HILL, ORANGE WATER AND SEWER AUTHORITY (OWASA), AND NCDOT STANDARDS AND SPECIFICATIONS. IN THE EVENT OF A CONFLICT BETWEEN STANDARDS, THE MORE STRINGENT SHALL GOVERN UNLESS A WAIVER IS ISSUED BY THE TOWN ENGINEER AND/OR AUTHORITY HAVING JURISDICTION (AHJ). UTILITY INSTALLATIONS AND OTHER PUBLIC FACILITIES, INCLUDING STREETS, SIDEWALKS, STORMWATER AND HANDICAP RAMPS, HAVE BEEN APPROVED BY THE TOWN OF CHAPEL HILL AND SHALL BE SO INSTALLED UNLESS A CHANGE IS AUTHORIZED BY PRIOR WRITTEN APPROVAL. PUBLIC WATER/SANITARY SEWER, STORMWATER AND UTILITY EASEMENTS SHALL BE RECORDED PRIOR TO FINAL ACCEPTANCE AND/OR ISSUANCE OF A CERTIFICATE OF OCCUPANCY BY THE TOWN.

THE TOWN OF CHAPEL HILL MAY REQUIRE REDESIGN AND/OR RECONSTRUCTION OF WORK SHOWN ON THE APPROVED PLANS, SUBSEQUENT TO SUCH APPROVAL, IF IT BECOMES EVIDENT THAT THE DESIGN IS INADEQUATE TO MEET THE ACTUAL FIELD CONDITIONS AND/OR IS BASED ON INCOMPLETE, INSUFFICIENT, INACCURATE OR MISLEADING DATA PORTRAYED ON THE APPROVED PLANS. THE TOWN OF CHAPEL HILL ACCEPTS NO RESPONSIBILITY FOR COSTS INVOLVED IN SUCH REDESIGN AND/OR RECONSTRUCTION.

ENGINEERING SIGNATURE:
DATE:

-Y1- SR 1750 (S. ESTES DR)

10/16/2022
C:\XSC\21370.01_Rev1.XPL - Y1.dgn
User: SvcCenThu

6/23/16

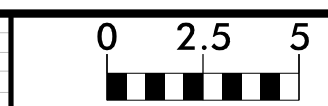

PROJ. REFERENCE NO.	SHEET NO.
21370	X-10

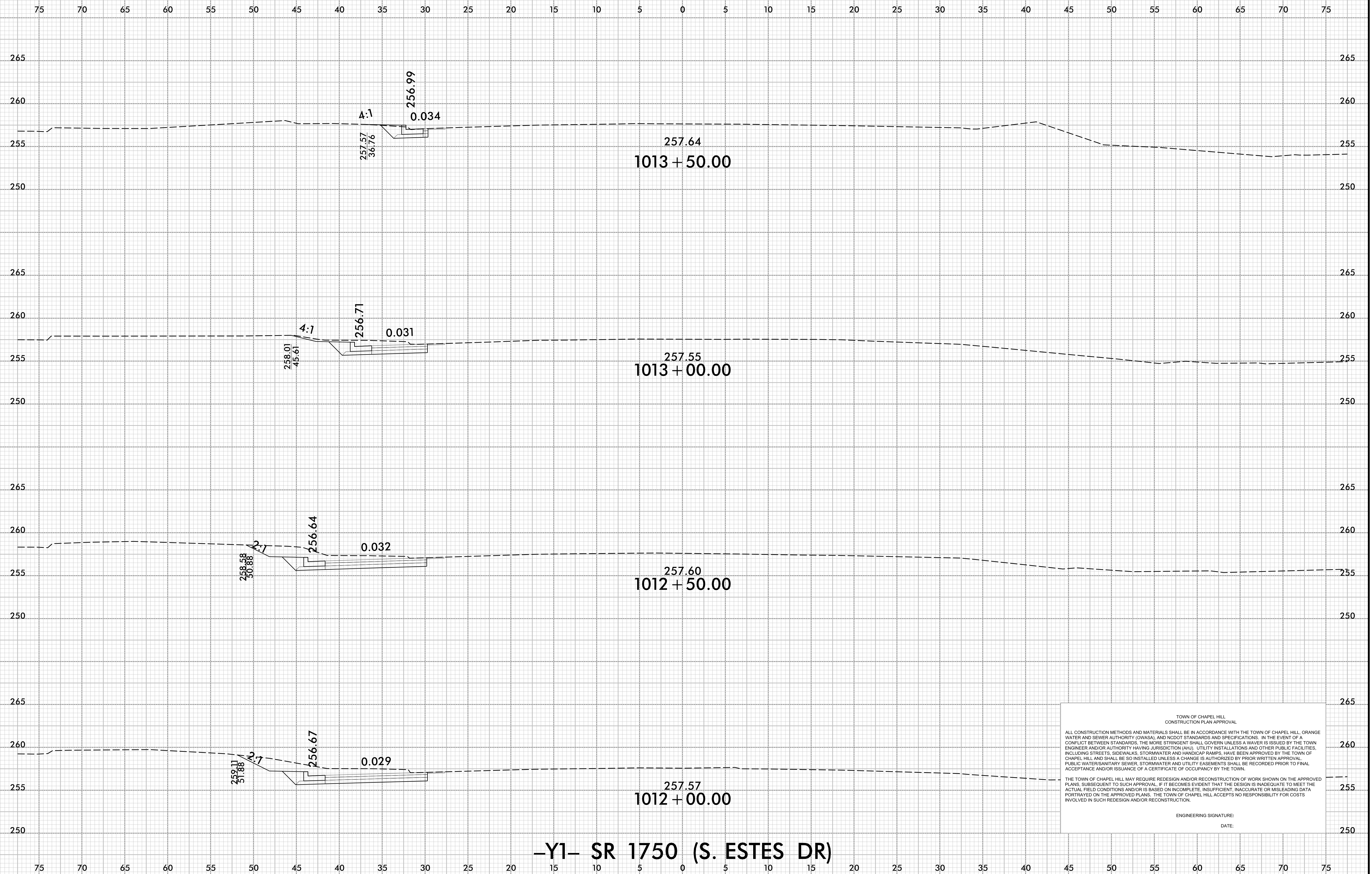

-Y1- SR 1750 (S. ESTES DR)

TOWN OF CHAPEL HILL
CONSTRUCTION PLAN APPROVAL

ALL CONSTRUCTION METHODS AND MATERIALS SHALL BE IN ACCORDANCE WITH THE TOWN OF CHAPEL HILL, ORANGE WATER AND SEWER AUTHORITY (OWASA), AND NCDOT STANDARDS AND SPECIFICATIONS. IN THE EVENT OF A CONFLICT BETWEEN STANDARDS, THE MORE STRINGENT SHALL GOVERN UNLESS A WAIVER IS ISSUED BY THE TOWN ENGINEER AND/OR AUTHORITY HAVING JURISDICTION (AHJ). UTILITY INSTALLATIONS AND OTHER PUBLIC FACILITIES, INCLUDING STREETS, SIDEWALKS, STORMWATER AND HANDICAP RAMPS, HAVE BEEN APPROVED BY THE TOWN OF CHAPEL HILL AND SHALL BE SO INSTALLED UNLESS A CHANGE IS AUTHORIZED BY PRIOR WRITTEN APPROVAL. PUBLIC WATERSANITARY SEWER, STORMWATER AND UTILITY EASEMENTS SHALL BE RECORDED PRIOR TO FINAL ACCEPTANCE AND/OR ISSUANCE OF A CERTIFICATE OF OCCUPANCY BY THE TOWN.

THE TOWN OF CHAPEL HILL MAY REQUIRE REDESIGN AND/OR RECONSTRUCTION OF WORK SHOWN ON THE APPROVED PLANS, SUBSEQUENT TO SUCH APPROVAL, IF IT BECOMES EVIDENT THAT THE DESIGN IS INADEQUATE TO MEET THE ACTUAL FIELD CONDITIONS AND/OR IS BASED ON INCOMPLETE, INSUFFICIENT, INACCURATE OR MISLEADING DATA PORTRAYED ON THE APPROVED PLANS. THE TOWN OF CHAPEL HILL ACCEPTS NO RESPONSIBILITY FOR COSTS INVOLVED IN SUCH REDESIGN AND/OR RECONSTRUCTION.

ENGINEERING SIGNATURE: _____
DATE: _____

10/16/2022
I:\XSC\21370\01_Revis_XPL - Y1.dgn
User: SvcEarth

6/23/16

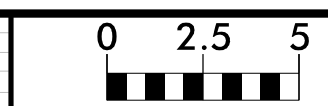

PROJ. REFERENCE NO.	SHEET NO.
21370	X-11

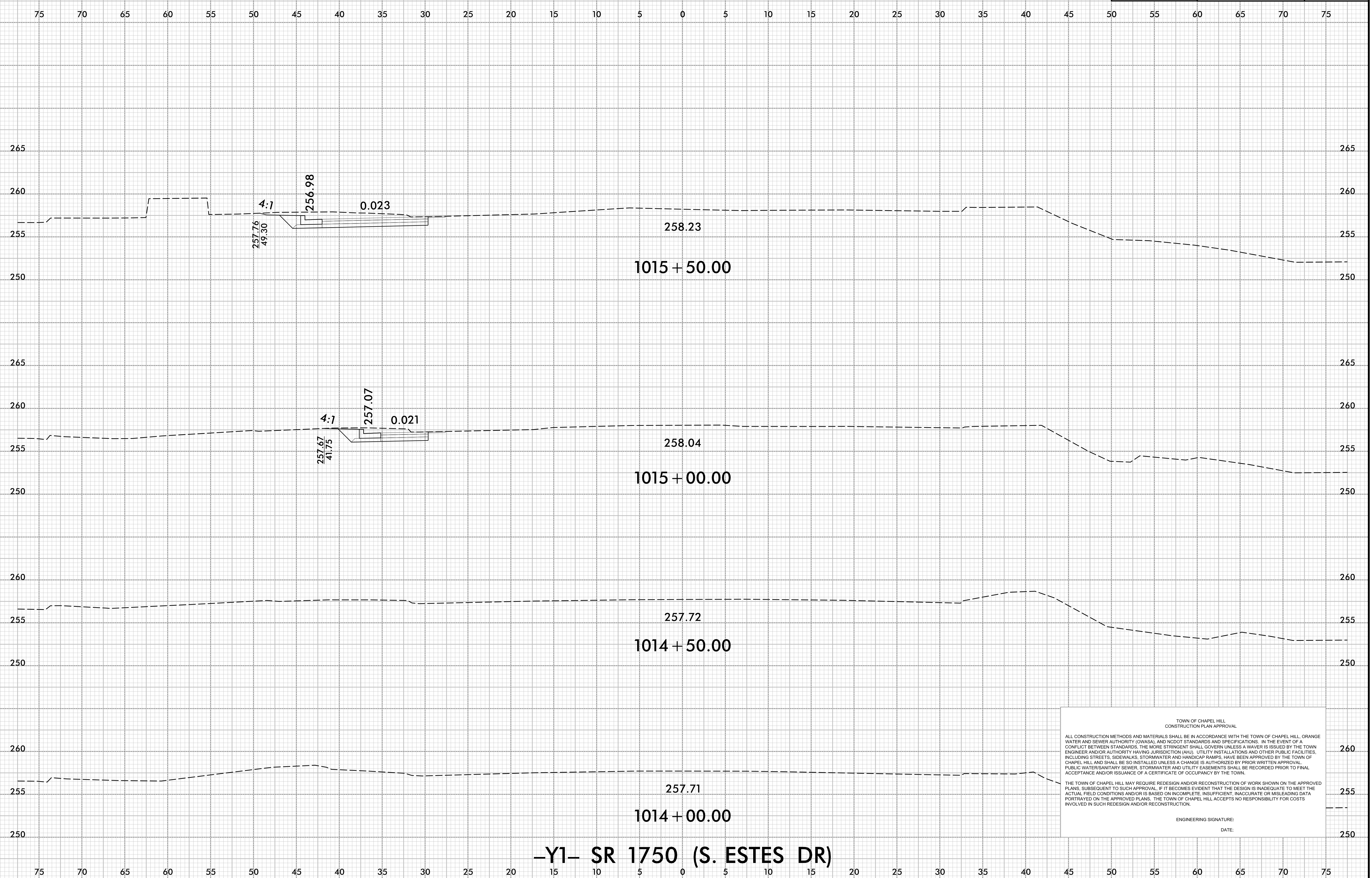

-Y1- SR 1750 (S. ESTES DR)

TOWN OF CHAPEL HILL
CONSTRUCTION PLAN APPROVAL

ALL CONSTRUCTION METHODS AND MATERIALS SHALL BE IN ACCORDANCE WITH THE TOWN OF CHAPEL HILL, ORANGE WATER AND SEWER AUTHORITY (OWASA), AND NCDOT STANDARDS AND SPECIFICATIONS. IN THE EVENT OF A CONFLICT BETWEEN STANDARDS, THE MORE STRINGENT SHALL GOVERN UNLESS A WAIVER IS ISSUED BY THE TOWN ENGINEER AND/OR AUTHORITY HAVING JURISDICTION (AHJ). UTILITY INSTALLATIONS AND OTHER PUBLIC FACILITIES, INCLUDING STREETS, SIDEWALKS, STORMWATER AND HANDICAP RAMPS, HAVE BEEN APPROVED BY THE TOWN OF CHAPEL HILL AND SHALL BE SO INSTALLED UNLESS A CHANGE IS AUTHORIZED BY PRIOR WRITTEN APPROVAL. PUBLIC WATER/SANITARY SEWER, STORMWATER AND UTILITY EASEMENTS SHALL BE RECORDED PRIOR TO FINAL ACCEPTANCE AND/OR ISSUANCE OF A CERTIFICATE OF OCCUPANCY BY THE TOWN.

THE TOWN OF CHAPEL HILL MAY REQUIRE REDESIGN AND/OR RECONSTRUCTION OF WORK SHOWN ON THE APPROVED PLANS, SUBSEQUENT TO SUCH APPROVAL, IF IT BECOMES EVIDENT THAT THE DESIGN IS INADEQUATE TO MEET THE ACTUAL FIELD CONDITIONS AND/OR IS BASED ON INCOMPLETE, INSUFFICIENT, INACCURATE OR MISLEADING DATA PORTRAYED ON THE APPROVED PLANS. THE TOWN OF CHAPEL HILL ACCEPTS NO RESPONSIBILITY FOR COSTS INVOLVED IN SUCH REDESIGN AND/OR RECONSTRUCTION.

ENGINEERING SIGNATURE: _____
DATE: _____

10/16/2022
I:\XSC\21370\01_Regr_XPL_Y1.dgn
User: SvcEarth

6/23/16

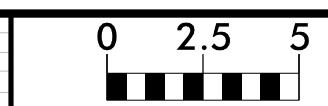

PROJ. REFERENCE NO.	SHEET NO.
21370	X-12

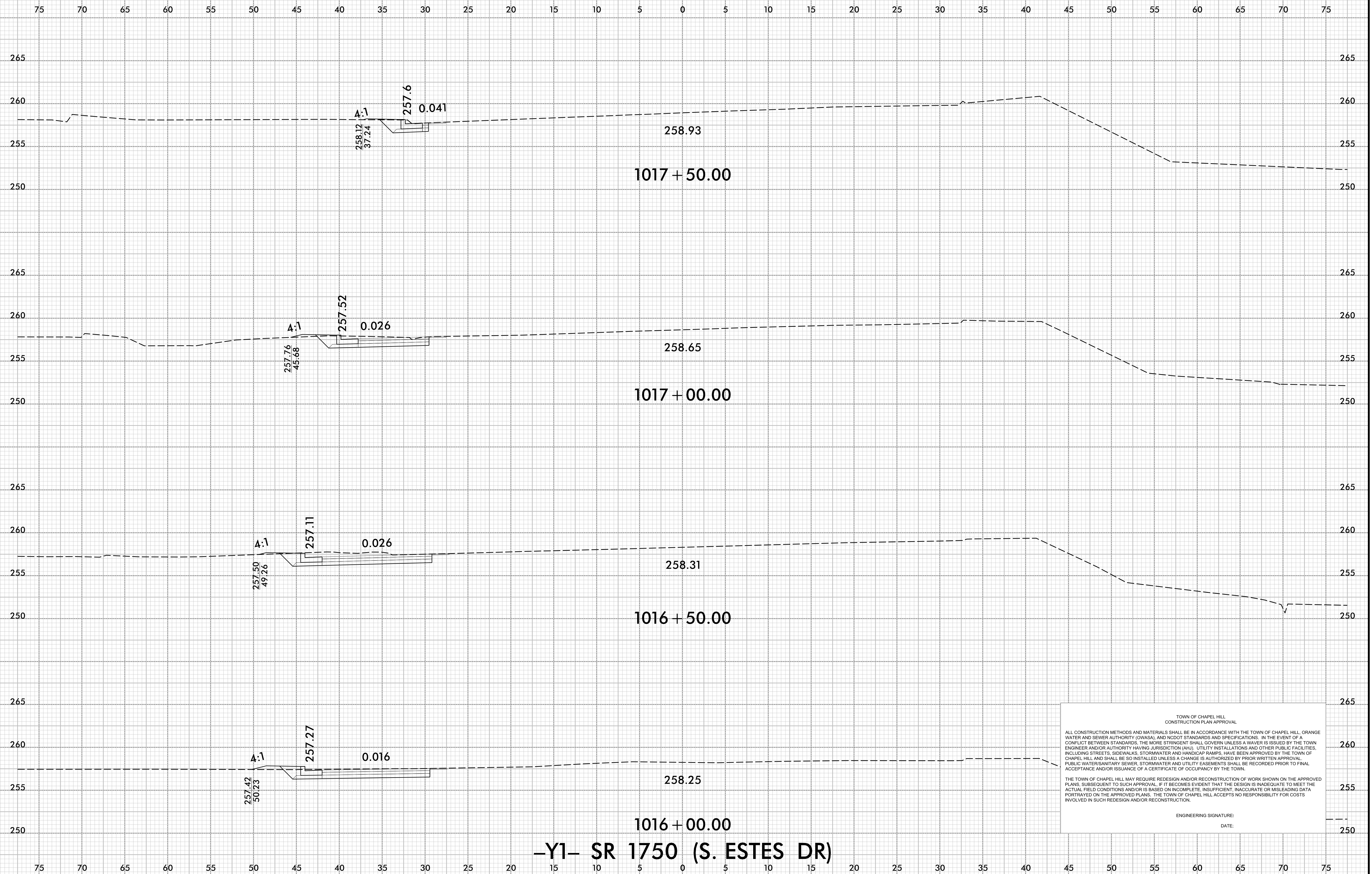

-Y1- SR 1750 (S. ESTES DR)

TOWN OF CHAPEL HILL
CONSTRUCTION PLAN APPROVAL

ALL CONSTRUCTION METHODS AND MATERIALS SHALL BE IN ACCORDANCE WITH THE TOWN OF CHAPEL HILL, ORANGE WATER AND SEWER AUTHORITY (OWASA), AND NCDOT STANDARDS AND SPECIFICATIONS. IN THE EVENT OF A CONFLICT BETWEEN STANDARDS, THE MORE STRINGENT SHALL GOVERN UNLESS A WAIVER IS ISSUED BY THE TOWN ENGINEER AND/OR AUTHORITY HAVING JURISDICTION (AHJ). UTILITY INSTALLATIONS AND OTHER PUBLIC FACILITIES, INCLUDING STREETS, SIDEWALKS, STORMWATER AND HANDICAP RAMPS, HAVE BEEN APPROVED BY THE TOWN OF CHAPEL HILL AND SHALL BE SO INSTALLED UNLESS A CHANGE IS AUTHORIZED BY PRIOR WRITTEN APPROVAL. PUBLIC WATERSANITARY SEWER, STORMWATER AND UTILITY EASEMENTS SHALL BE RECORDED PRIOR TO FINAL ACCEPTANCE AND/OR ISSUANCE OF A CERTIFICATE OF OCCUPANCY BY THE TOWN.

THE TOWN OF CHAPEL HILL MAY REQUIRE REDESIGN AND/OR RECONSTRUCTION OF WORK SHOWN ON THE APPROVED PLANS, SUBSEQUENT TO SUCH APPROVAL, IF IT BECOMES EVIDENT THAT THE DESIGN IS INADEQUATE TO MEET THE ACTUAL FIELD CONDITIONS AND/OR IS BASED ON INCOMPLETE, INSUFFICIENT, INACCURATE OR MISLEADING DATA PORTRAYED ON THE APPROVED PLANS. THE TOWN OF CHAPEL HILL ACCEPTS NO RESPONSIBILITY FOR COSTS INVOLVED IN SUCH REDESIGN AND/OR RECONSTRUCTION.

ENGINEERING SIGNATURE: _____
DATE: _____

10/16/2022
I:\XSC\1750.01_Rev1_XPL - Y1.dgn
User: SvcEarth

6/23/16

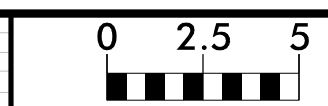

PROJ. REFERENCE NO.	SHEET NO.
21370	X-13

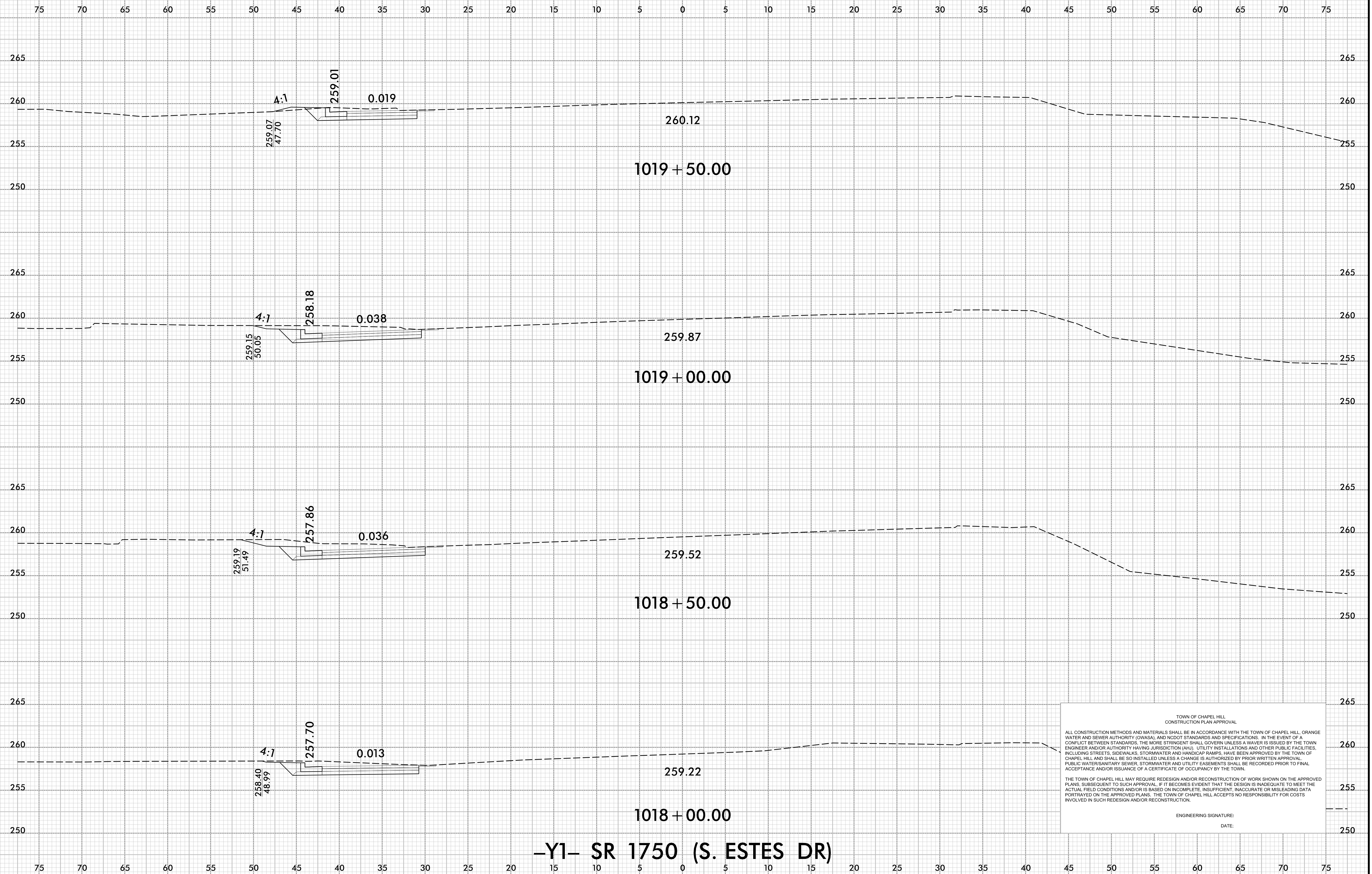

TOWN OF CHAPEL HILL
CONSTRUCTION PLAN APPROVAL

ALL CONSTRUCTION METHODS AND MATERIALS SHALL BE IN ACCORDANCE WITH THE TOWN OF CHAPEL HILL, ORANGE WATER AND SEWER AUTHORITY (OWASA), AND NCDOT STANDARDS AND SPECIFICATIONS. IN THE EVENT OF A CONFLICT BETWEEN STANDARDS, THE MORE STRINGENT SHALL GOVERN UNLESS A WAIVER IS ISSUED BY THE TOWN ENGINEER AND/OR AUTHORITY HAVING JURISDICTION (AHJ). UTILITY INSTALLATIONS AND OTHER PUBLIC FACILITIES, INCLUDING STREETS, SIDEWALKS, STORMWATER AND HANDICAP RAMPS, HAVE BEEN APPROVED BY THE TOWN OF CHAPEL HILL AND SHALL BE SO INSTALLED UNLESS A CHANGE IS AUTHORIZED BY PRIOR WRITTEN APPROVAL. PUBLIC WATERSANITARY SEWER, STORMWATER AND UTILITY EASEMENTS SHALL BE RECORDED PRIOR TO FINAL ACCEPTANCE AND/OR ISSUANCE OF A CERTIFICATE OF OCCUPANCY BY THE TOWN.

THE TOWN OF CHAPEL HILL MAY REQUIRE REDESIGN AND/OR RECONSTRUCTION OF WORK SHOWN ON THE APPROVED PLANS, SUBSEQUENT TO SUCH APPROVAL, IF IT BECOMES EVIDENT THAT THE DESIGN IS INADEQUATE TO MEET THE ACTUAL FIELD CONDITIONS AND/OR IS BASED ON INCOMPLETE, INSUFFICIENT, INACCURATE OR MISLEADING DATA PORTRAYED ON THE APPROVED PLANS. THE TOWN OF CHAPEL HILL ACCEPTS NO RESPONSIBILITY FOR COSTS INVOLVED IN SUCH REDESIGN AND/OR RECONSTRUCTION.

ENGINEERING SIGNATURE:
DATE:

10/16/2022
I:\XSC\21370\01_Rev\XPL_Y1.dgn
User: SvcEarth

6/23/16

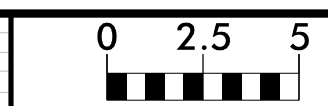

PROJ. REFERENCE NO.	SHEET NO.
21370	X-14

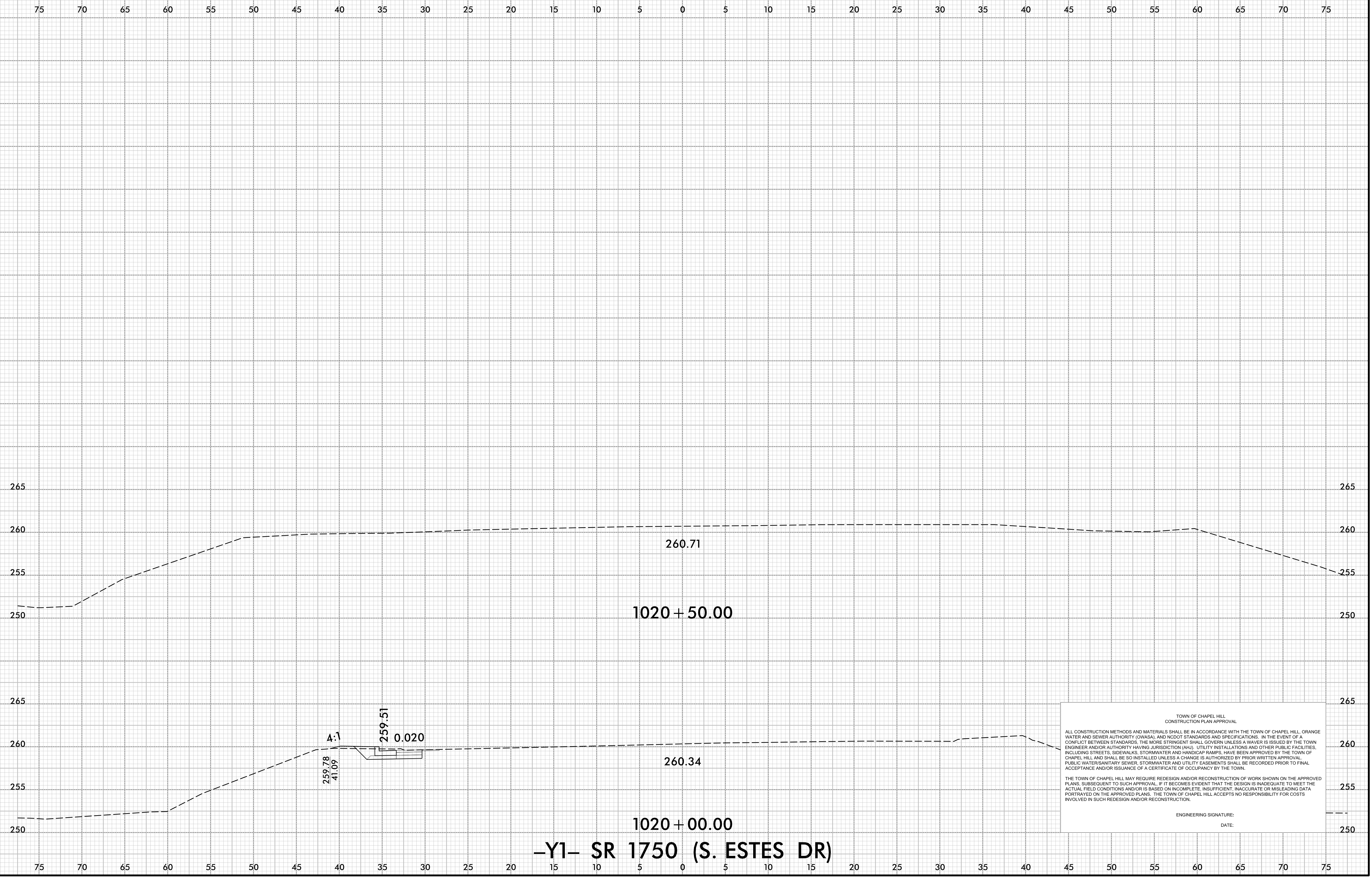

-Y1- SR 1750 (S. ESTES DR)

TOWN OF CHAPEL HILL
CONSTRUCTION PLAN APPROVAL

ALL CONSTRUCTION METHODS AND MATERIALS SHALL BE IN ACCORDANCE WITH THE TOWN OF CHAPEL HILL, ORANGE WATER AND SEWER AUTHORITY (OWASA), AND NCDOT STANDARDS AND SPECIFICATIONS. IN THE EVENT OF A CONFLICT BETWEEN STANDARDS, THE MORE STRINGENT SHALL GOVERN UNLESS A WAIVER IS ISSUED BY THE TOWN ENGINEER AND/OR AUTHORITY HAVING JURISDICTION (AHJ). UTILITY INSTALLATIONS AND OTHER PUBLIC FACILITIES, INCLUDING STREETS, SIDEWALKS, STORMWATER AND HANDICAP RAMPS, HAVE BEEN APPROVED BY THE TOWN OF CHAPEL HILL AND SHALL BE SO INSTALLED UNLESS A CHANGE IS AUTHORIZED BY PRIOR WRITTEN APPROVAL. PUBLIC WATER/SANITARY SEWER, STORMWATER AND UTILITY EASEMENTS SHALL BE RECORDED PRIOR TO FINAL ACCEPTANCE AND/OR ISSUANCE OF A CERTIFICATE OF OCCUPANCY BY THE TOWN.

THE TOWN OF CHAPEL HILL MAY REQUIRE REDESIGN AND/OR RECONSTRUCTION OF WORK SHOWN ON THE APPROVED PLANS, SUBSEQUENT TO SUCH APPROVAL, IF IT BECOMES EVIDENT THAT THE DESIGN IS INADEQUATE TO MEET THE ACTUAL FIELD CONDITIONS AND/OR IS BASED ON INCOMPLETE, INSUFFICIENT, INACCURATE OR MISLEADING DATA PORTRAYED ON THE APPROVED PLANS. THE TOWN OF CHAPEL HILL ACCEPTS NO RESPONSIBILITY FOR COSTS INVOLVED IN SUCH REDESIGN AND/OR RECONSTRUCTION.

ENGINEERING SIGNATURE: _____
DATE: _____

10/16/2022
I:\XSC\21370\01_Regr_XPL_Y1.dgn
User: SvcCenThu