

**STANDARD ORANGE COUNTY SOLID WASTE NOTES:**

- All existing structures 500 SF and larger in size shall be assessed prior to demolition to ensure compliance with the County's Regulated Recyclable Materials Ordinance (RRMO) and to assess the potential for de-construction and/or the re-use of salvageable materials.
- By Orange County Ordinance, clean wood waste, scrap metal, and corrugated cardboard present in construction or demolition waste must be recycled.
- By Orange County Ordinance, all haulers of mixed construction and demolition waste that includes any regulated recyclable materials shall be licensed by Orange County. Prior to any demolition or construction activity on the site the Applicant shall hold a pre-demolition/pre-construction conference with the Solid Waste staff. This may be the same pre-construction meeting held with other development/enforcement officials.
- The presence of any asbestos containing materials ('ACM') and/or other hazardous materials in construction and demolition waste shall be handled in accordance with any and all local, state, and federal regulations and guidelines.

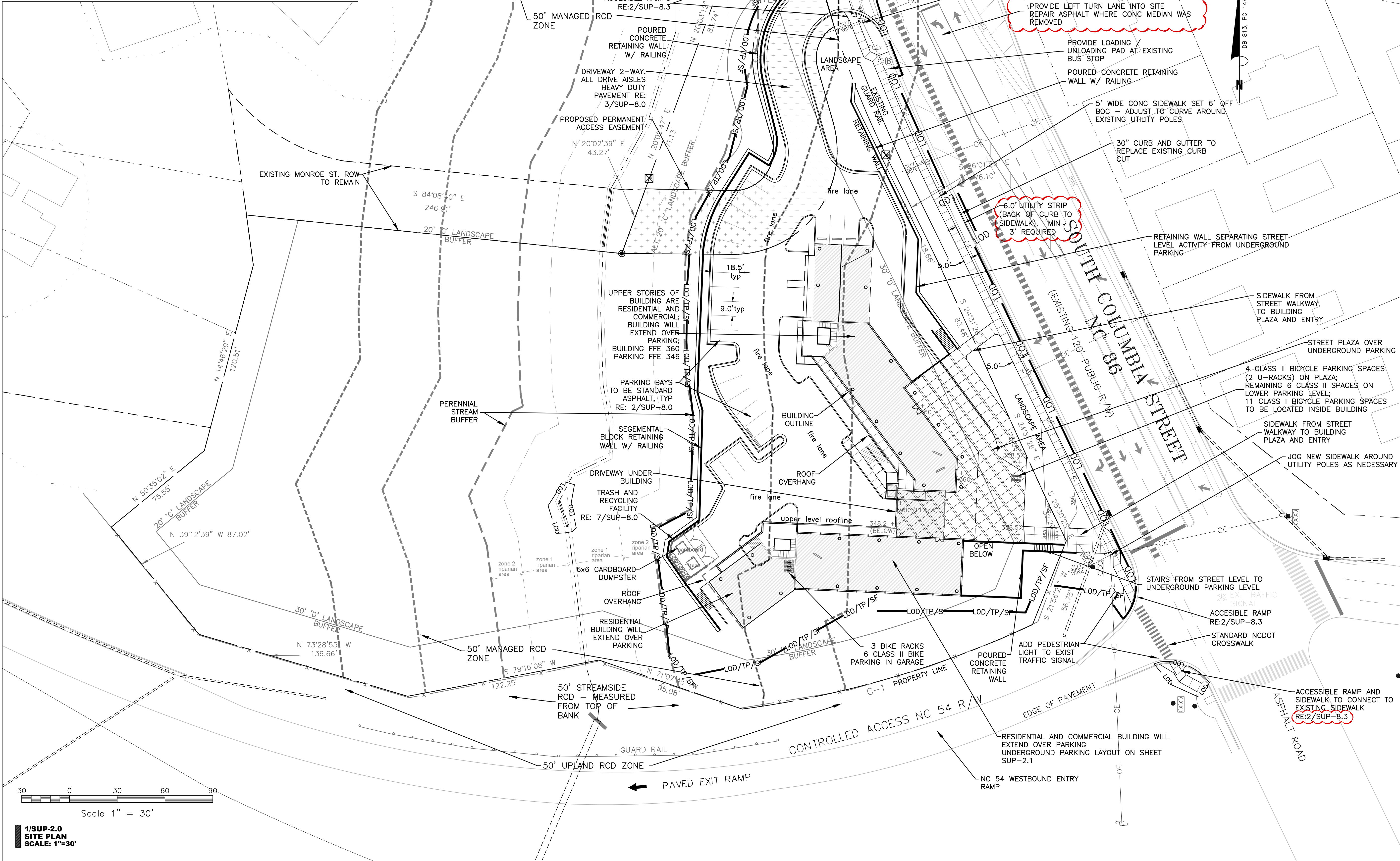

1/SUP-2.0  
SITE PLAN  
SCALE: 1"=30'

**SZOSTAK**

ARCHITECT  
SZOSTAK DESIGN, INC.  
310 1/2 West Franklin Street  
Chapel Hill, NC 27514  
T 919 929 5244  
F 919 960 7967  
www.szostakdesign.com

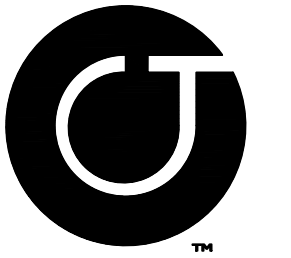

**Coulter  
Jewell  
Thames** RA

111 West Main Street  
Durham, N.C. 27701  
p 919.682.0368  
f 919.688.5646  
www.cjtpa.com

**COLUMBIA  
STREET ANNEX**

1150 South Columbia Street  
Chapel Hill, North Carolina

OWNER:  
CH HOTEL ASSOCIATES LLC.  
3008 ANDERSON DRIVE, SUITE 120  
RALEIGH NC 27609



If this drawing is not 24" x 36" it is a reduced print - refer to graphic scale

Date	For
24 May 18	Addition of RCD data
20 May 19	Review Comment Revisions
24 Oct 19	Review Comment Revisions
14 Feb 20	Review Comment Revisions
11 May 20	Review Comment Revisions

© 2012 Szostak Design, Inc.  
This drawing and the architectural work depicted therein are the sole property of Szostak Design, Inc. No portion of this drawing may be copied without the express written consent of the architect. Under the Architectural Works Protection Copyright Act of 1990, with respect to the design of a building as embodied in any tangible medium of expression, including a building, architectural plans or drawings, the architect retains exclusive rights to reproduce the work to prepare derivative works based on the copyrighted work, to sell copies of the work, and to prevent others from using or exploiting the work. The use of this drawing shall be restricted to the original site for which it was prepared and publication thereof is expressly prohibited to such use. Resale, reproduction, or publication by any method, in whole or in part, is prohibited. Title to this drawing remains in the architect without prejudice. If it is to be returned upon request to the architect. Visual contact with these plans shall constitute prima facie evidence of the acceptance of these restrictions.

Drawn By: WLR, MIC Date: 26 April 18

NOT FOR CONSTRUCTION  
DRAWINGS FOR SPECIAL USE  
PERMIT SUBMITTAL

**OVERALL  
SITE PLAN  
STREET LEVEL  
BUILDING PLAN**

SUP-2.0

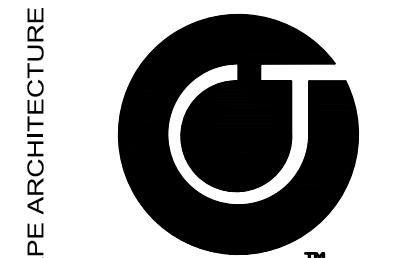

Coulter  
Jewell  
Thames P.A.

111 West Main Street  
Durham, N.C. 27701  
p 919.682.0368  
f 919.688.5646  
www.cjtpa.com

COLUMBIA  
STREET ANNEX

1150 South Columbia Street  
Chapel Hill, North Carolina

OWNER:  
CH HOTEL ASSOCIATES LLC,  
3008 ANDERSON DRIVE, SUITE 120  
RALEIGH NC 27609

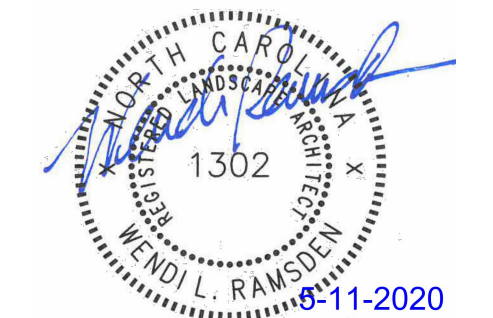

If this drawing is not 24" x 36" it is a reduced print - refer to graphic scale

Date	For
24 May 18	Addition of RCD data
20 May 19	Review Comment Revisions
24 Oct 19	Review Comment Revisions
14 Feb 20	Review Comment Revisions
11 May 20	Review Comment Revisions

© 2012 Szostak Design, Inc.  
This drawing and the architectural work depicted thereon are the sole property of Szostak Design, Inc. No portion of this drawing may be copied without the express written consent of the architect. Under the Architectural Works Protection Copyright Act of 1990, with regard to the design of a building as embodied in any tangible medium of expression, including a building, architectural plans, or drawings, the architect retains exclusive rights to reproduce the work, to prepare derivative works based on the copyrighted work, to sell copies of the work, and to prevent others from using or exploiting the work. The use of this drawing in whole or in part for any purpose other than that for which it was prepared and publication thereof is expressly limited to such use. Re-use, reproduction, or publication by any method in whole or in part is prohibited. Title to this drawing remains in the architect without prejudice. It is to be returned upon request to the architect. Visual contact with these plans and contents shall constitute evidence of the acceptance of these restrictions.

Drawn By: WLR, MTC Date: 26 April 18

NOT FOR CONSTRUCTION  
DRAWINGS FOR SPECIAL USE  
PERMIT SUBMITTAL

SITE PLAN  
UNDERGROUND  
PARKING  
LAYOUT

SUP-2.1

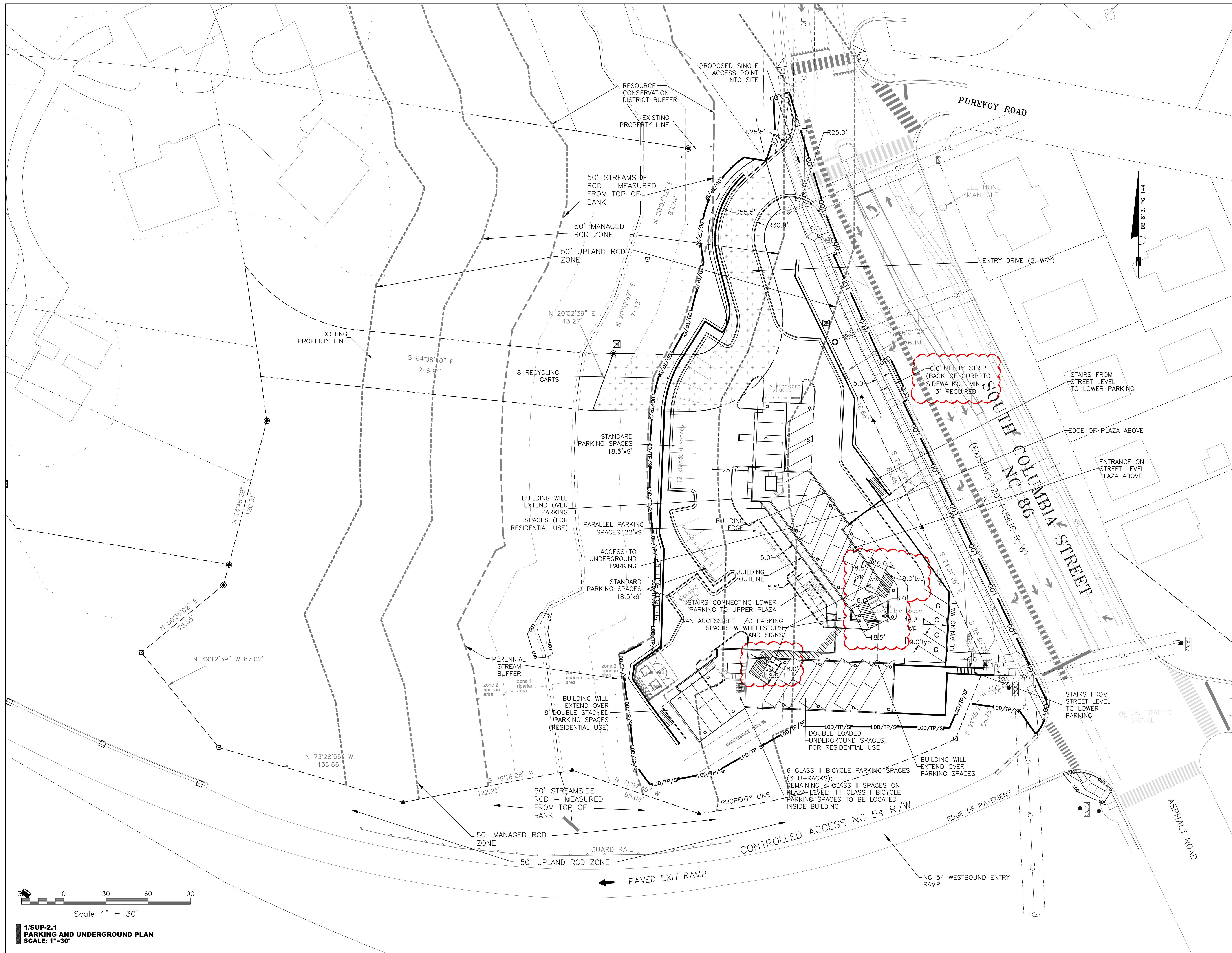

1/SUP-2.1  
PARKING AND UNDERGROUND PLAN  
SCALE: 1"=30'



111 West Main Street  
 Durham, N.C. 27701  
 p 919.682.0368  
 f 919.688.5646  
 www.cjtpa.com

## COLUMBIA STREET ANNEX

1150 South Columbia Street  
 Chapel Hill, North Carolina

OWNER:  
 CH HOTEL ASSOCIATES LLC.  
 3008 ANDERSON DRIVE, SUITE 120  
 RALEIGH NC 27609



If this drawing is not 24" x 36" it is a reduced print - refer to graphic scale

Date	For
24 May 18	Addition of RCD data
20 May 19	Review Comment Revisions
24 Oct 19	Review Comment Revisions
14 Feb 20	Review Comment Revisions
11 May 20	Review Comment Revisions

© 2012 Szostak Design, Inc.  
 This drawing and the architectural work depicted therein are the sole property of Szostak Design, Inc. No portion of this drawing may be copied without the express written consent of the architect. Under the Architectural Works Protection Copyright Act of 1990, with regard to the design of a building as introduced in any tangible medium of expression, including a building, architectural plans, or drawings, the architect retains exclusive rights to reproduce the work, to prepare derivative works based on the copyrighted work, to sell copies of the work, and to prevent others from using or exploiting the work. The use of this drawing shall be restricted to the original site for which it was prepared and publication thereof is expressly limited to such use. Reuse, reproduction, or publication by any method, in whole or in part, is prohibited. If the drawing remains in the architect's possession, it is to be returned upon request to the architect. Visual contact with these plans and/or construction shall be evidence of the acceptance of these restrictions.

Drawn By: WLR, MTC Date: 26 April 18

NOT FOR CONSTRUCTION  
 DRAWINGS FOR SPECIAL USE  
 PERMIT SUBMITTAL

## GRADING, TREE PROTECTION AND STORMWATER PLAN

SUP-3.0

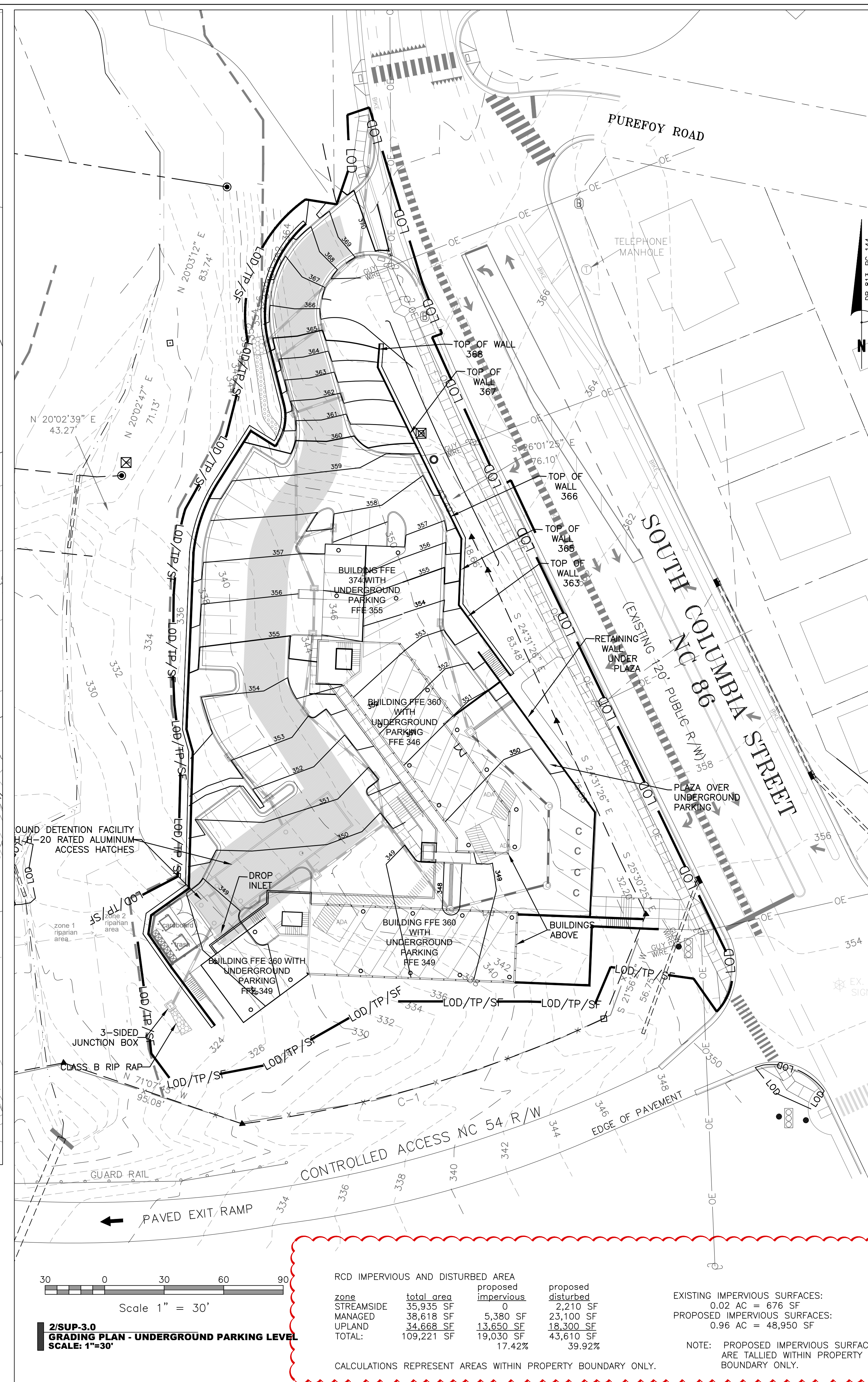
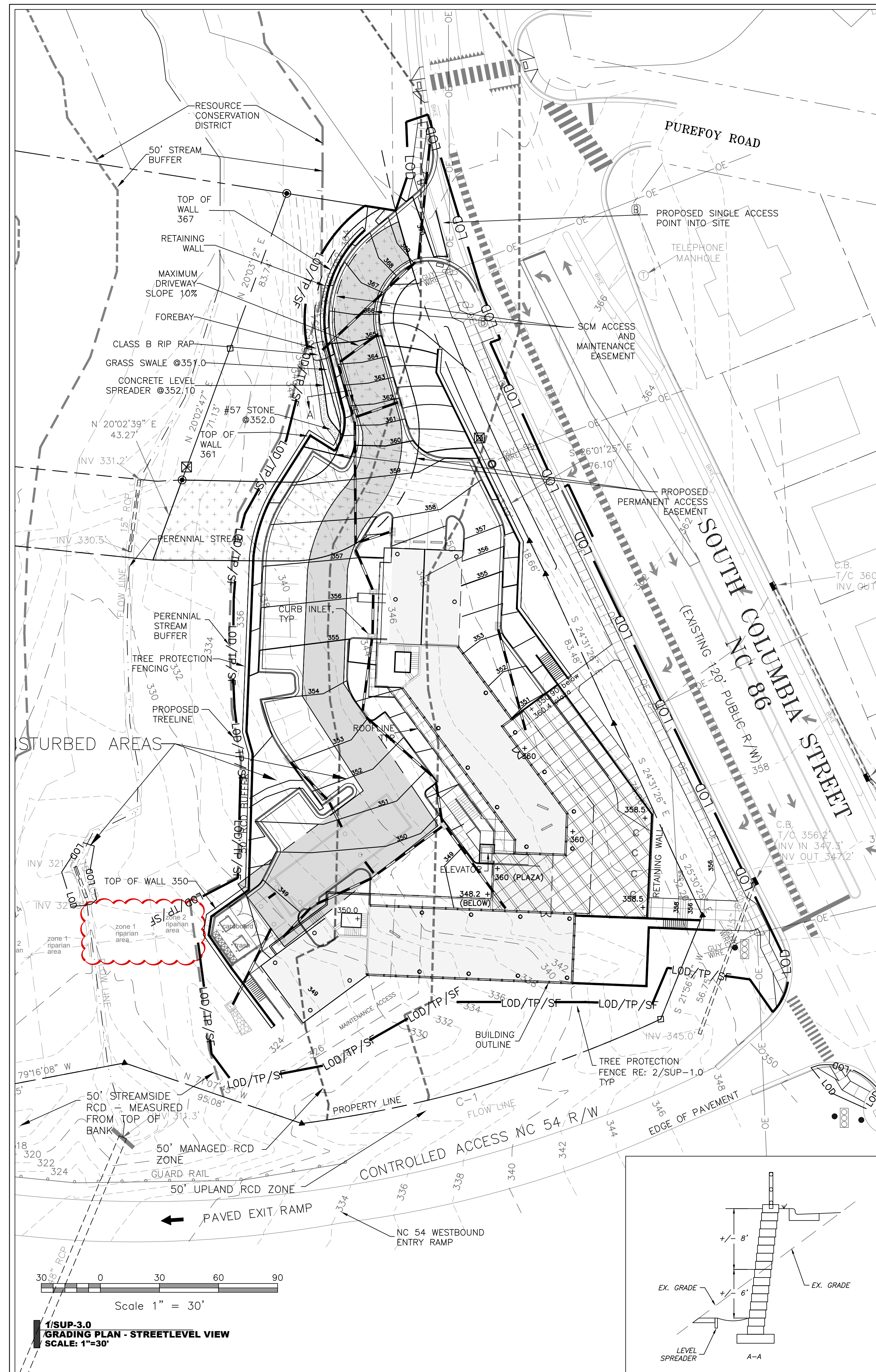

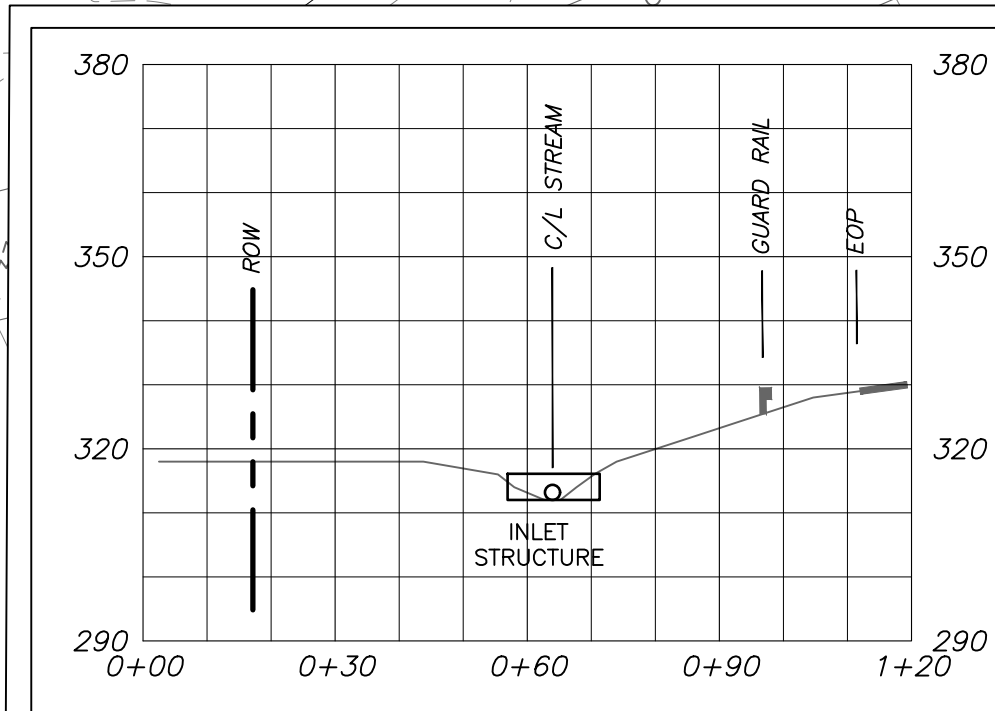
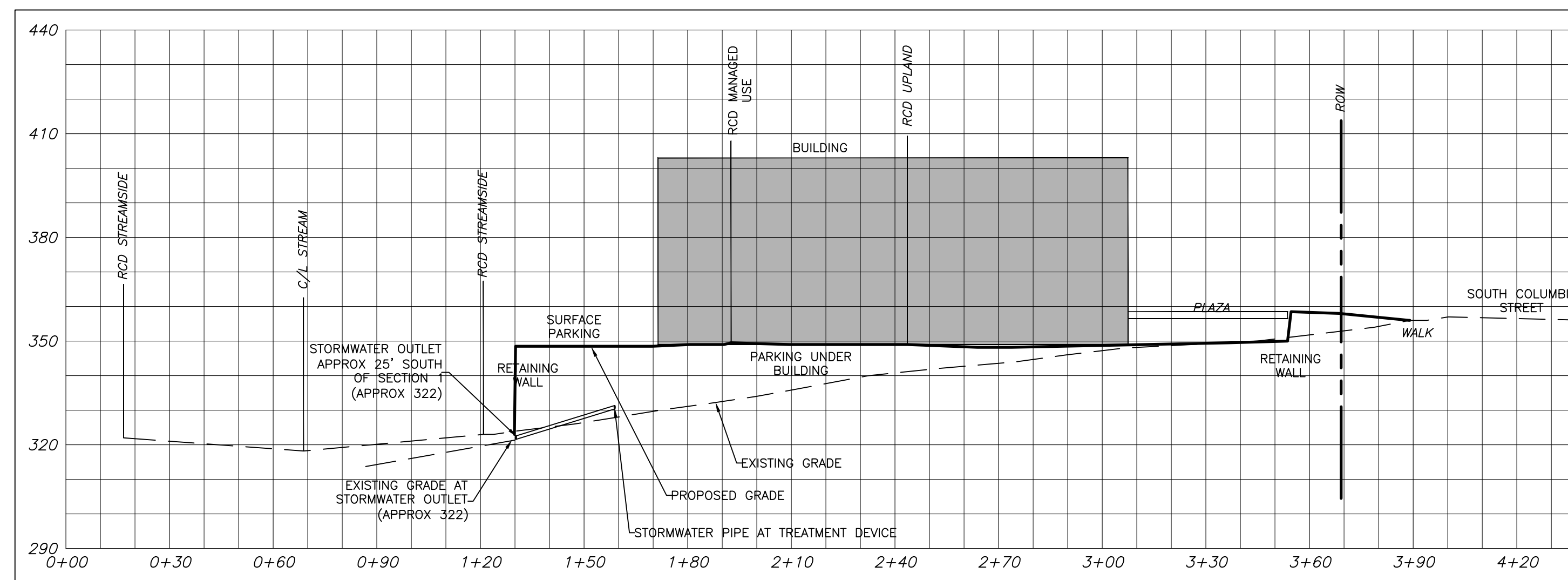
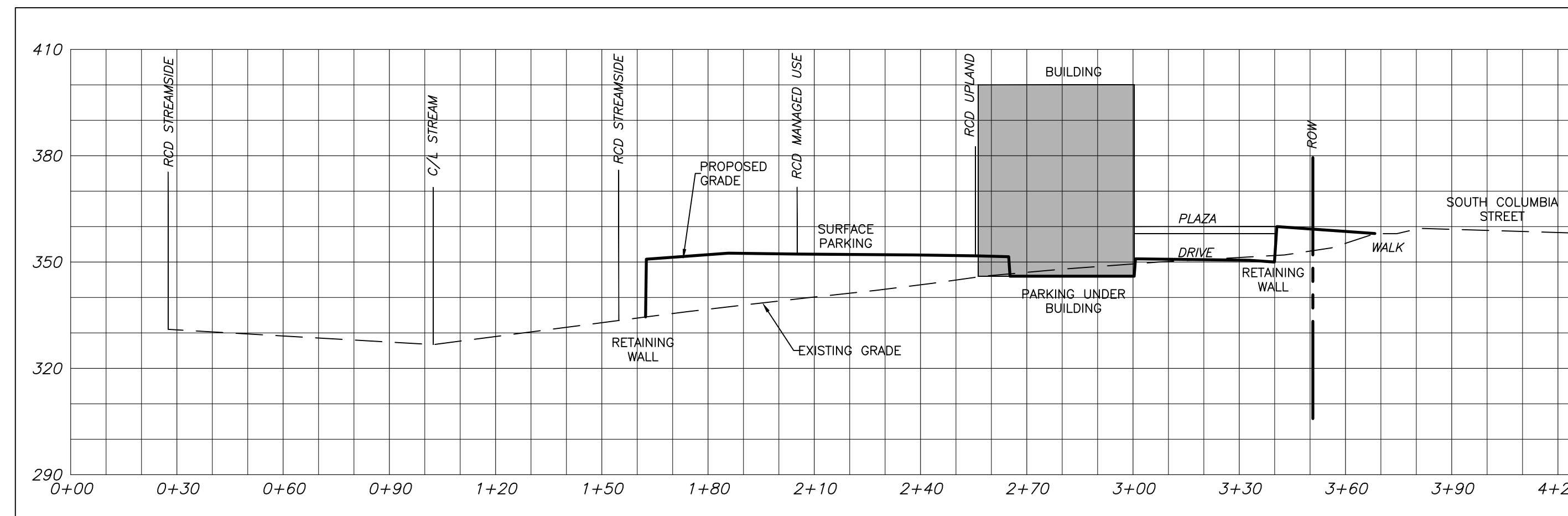
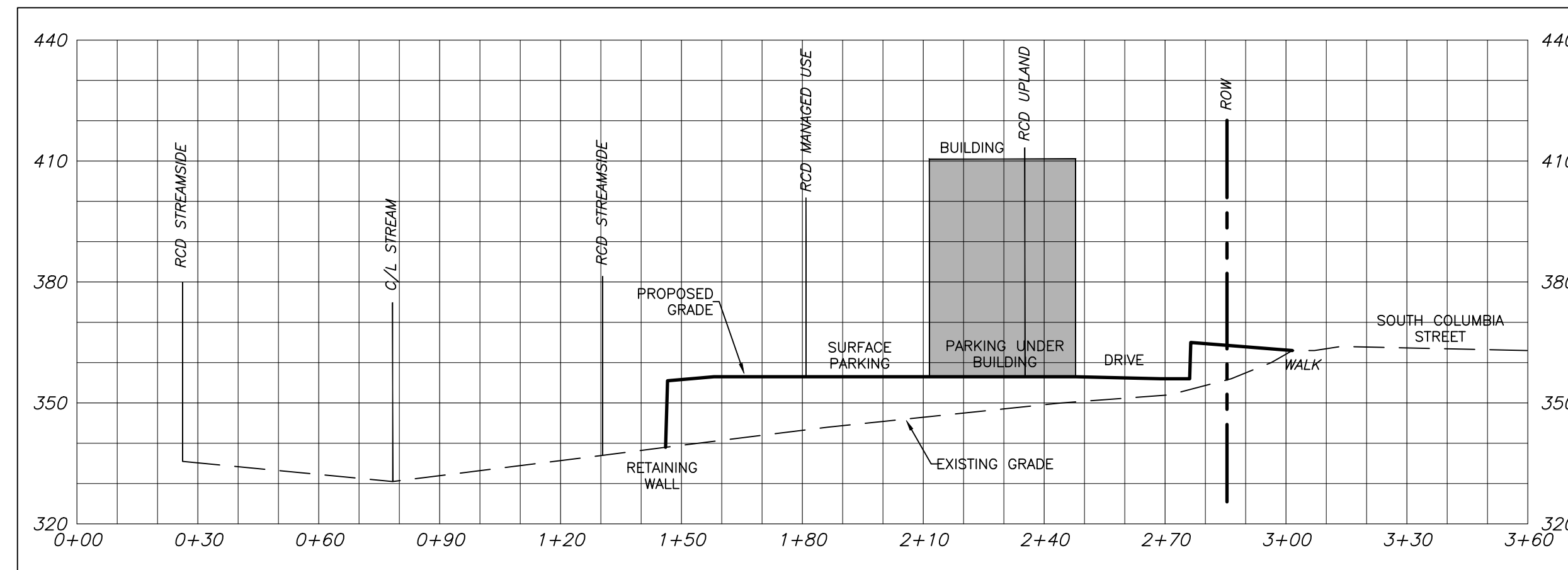
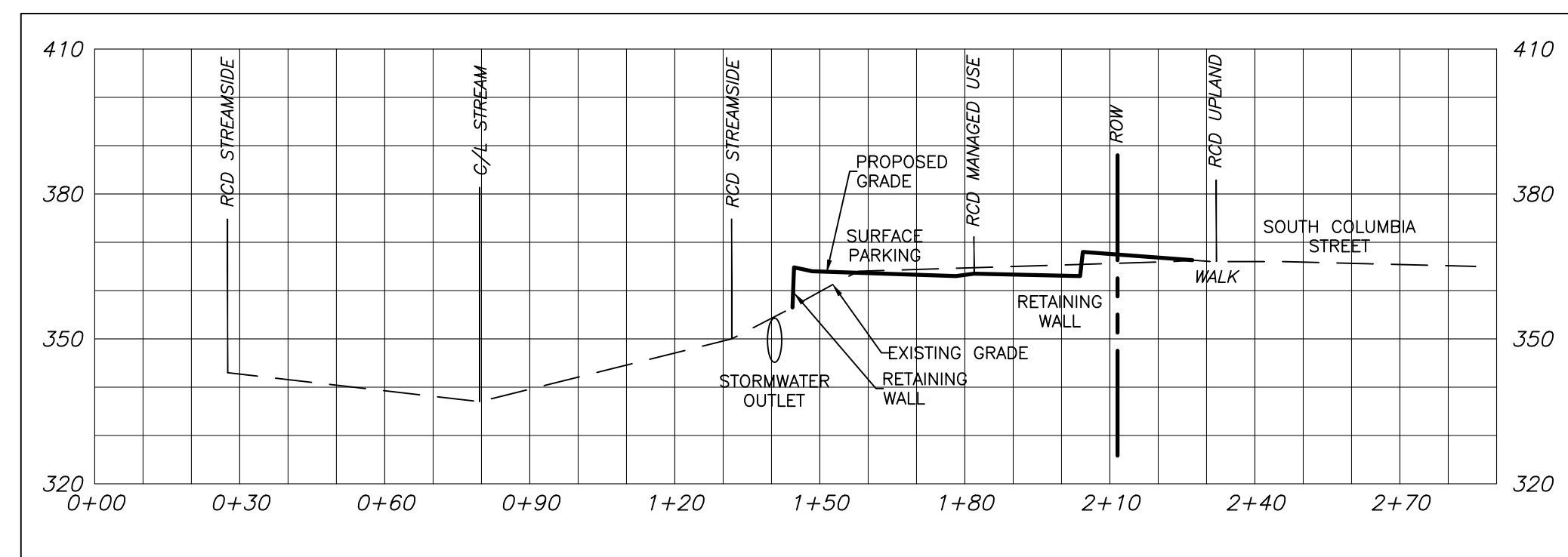
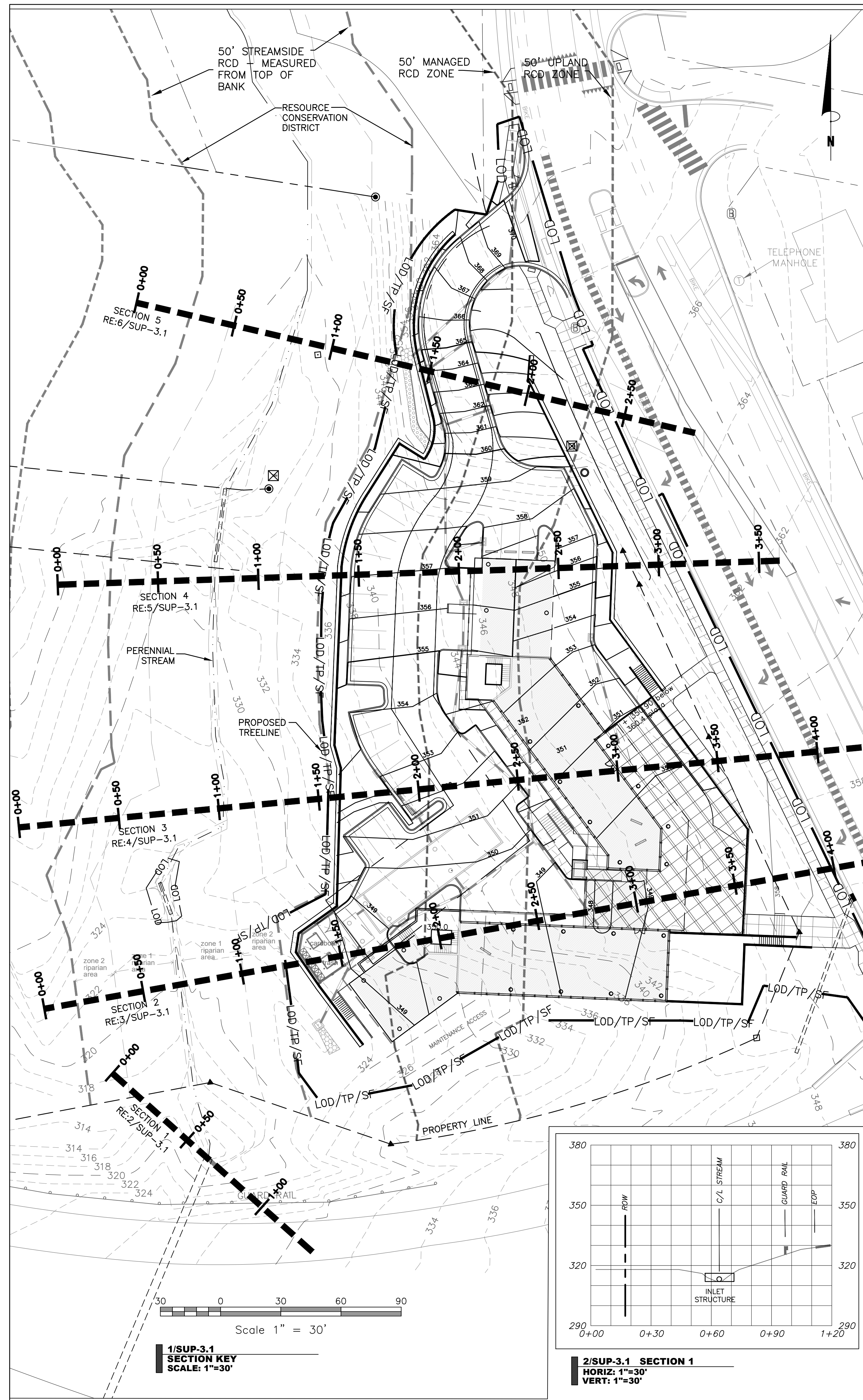

SZOSTAK

ARCHITECT  
 SZOSTAK DESIGN, INC.  
 310 1/2 West Franklin Street  
 Chapel Hill, NC 27516  
 T 919.929.5244  
 F 919.929.7967  
 www.szostakdesign.com

Coulter  
 Jewell  
 Thames P.A.

111 West Main Street  
 Durham, N.C. 27701  
 p 919.682.0368  
 f 919.688.5646  
 www.cjtpa.com

ENGINEERING - LAND SURVEYING - LANDSCAPE ARCHITECTURE  
 NC BOARD OF EXAMINERS FOR ENGINEERS & SURVEYORS LICENSE NO. C-1899  
 NC BOARD OF ARCHITECTS LICENSE NO. C-104

COLUMBIA  
 STREET ANNEX

1150 South Columbia Street  
 Chapel Hill, North Carolina

OWNER:  
 CH HOTEL ASSOCIATES LLC.  
 3008 ANDERSON DRIVE, SUITE 120  
 RALEIGH NC 27609



If this drawing is not 24 x 36" it is a reduced print - refer to graphic scale

Date	For
24 May 18	Addition of RCD data
20 May 19	Review Comment Revisions
24 Oct 19	Review Comment Revisions
14 Feb 20	Review Comment Revisions
11 May 20	Review Comment Revisions

© 2012 Szostak Design, Inc.  
 This drawing and the architectural work depicted therein are the sole property of Szostak Design, Inc. No portion of this drawing may be copied without the express written consent of the architect. Under the Architectural Works Copyright Act of 1990, with regard to the design of a building as embodied in any tangible medium of expression, including a building, architectural plans, or drawings, the architect retains exclusive rights to reproduce the work, to prepare derivative works based on the copyrighted work, to sell copies of the work, and to prevent others from using or exploiting the work. The use of this drawing shall be restricted to the original site for which it was prepared and publication thereof is expressly prohibited. Use, reuse, reproduction, or publication by any method, in whole or in part, is prohibited. If to this drawing remains in the architect's possession, it is to be returned upon request to the architect. Visual contact with these plans and constitute prima facie evidence of the acceptance of these restrictions.

Drawn By: WLR, MTC Date: 26 April 18

NOT FOR CONSTRUCTION  
 DRAWINGS FOR SPECIAL USE  
 PERMIT SUBMITTAL

SITE / RCD  
 SECTIONS

SUP-3.1

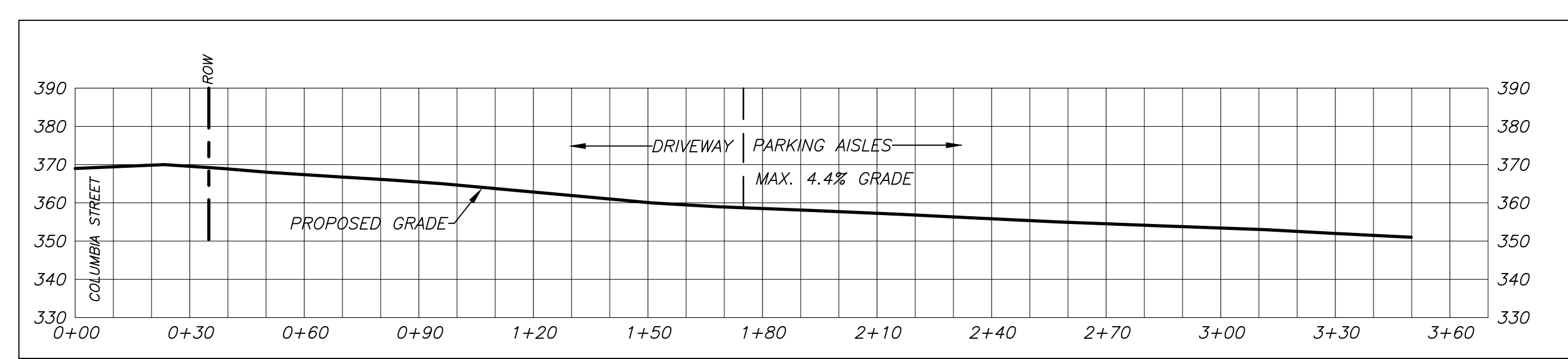
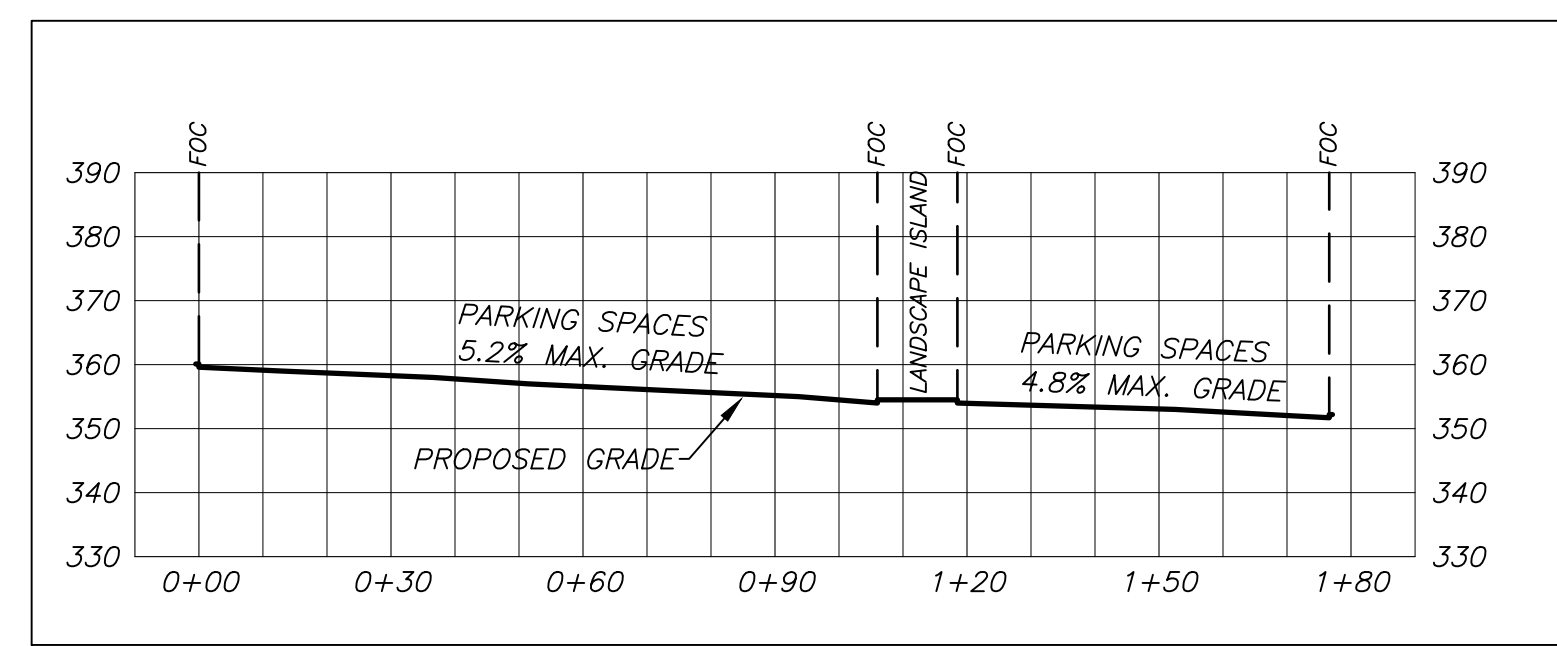
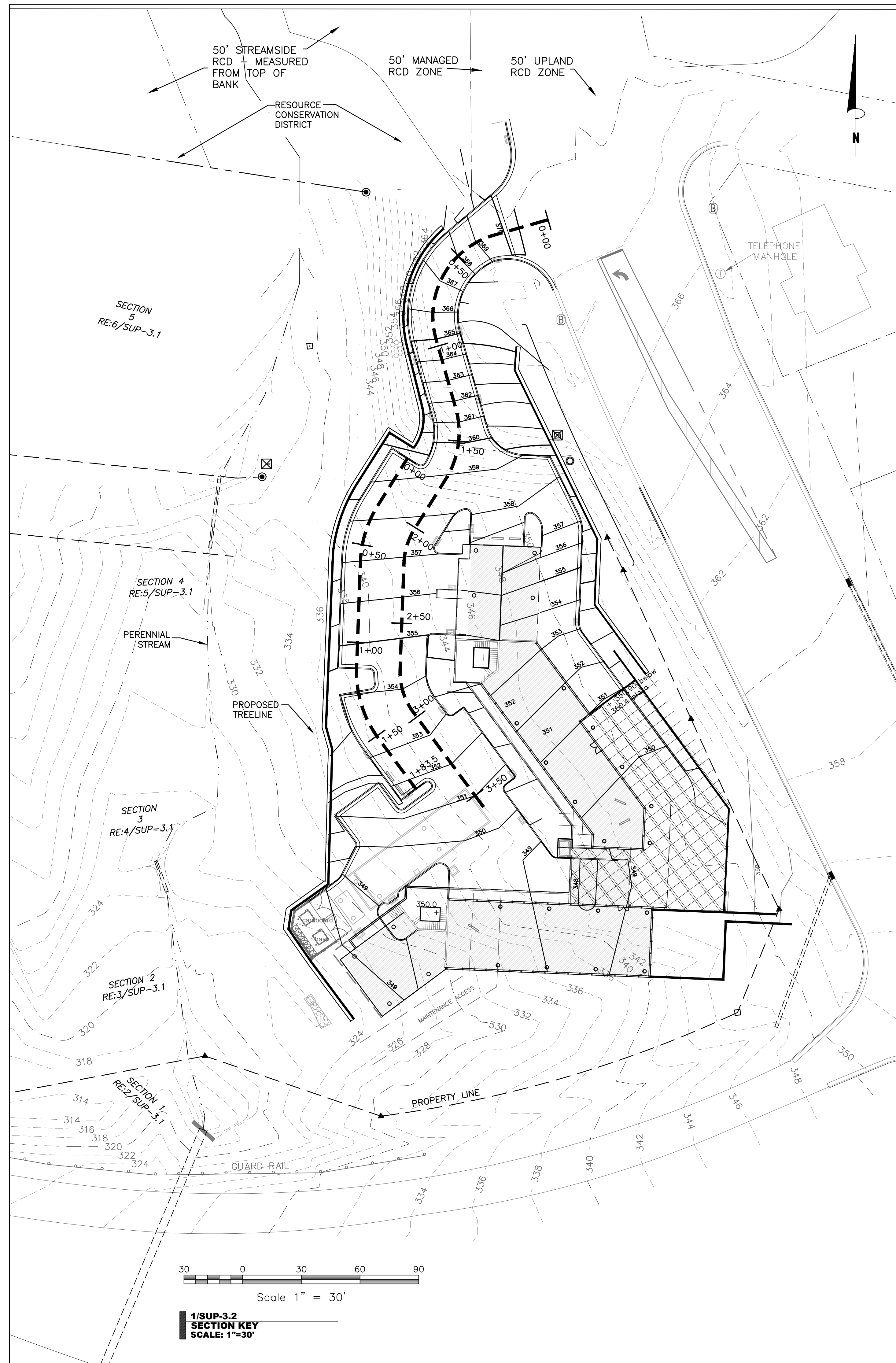

# SZOSTAK

ARCHITECT  
SZOSTAK DESIGN, INC.  
310 1/2 West Franklin Street  
Chapel Hill, NC 27516  
T 919.929.5244  
F 919.960.7967  
www.szostakdesign.com

ENGINEERING - LAND SURVEYING - LANDSCAPE ARCHITECTURE

Coulter  
Jewell  
Thames P.A.

111 West Main Street  
Durham, N.C. 27701  
p 919.682.0368  
f 919.688.5646  
www.cjtpa.com

NC BOARD OF EXAMINERS FOR ENGINEERS & SURVEYORS LICENSE NO. C-1899  
NC BOARD OF LANDSCAPE ARCHITECTS LICENSE NO. C-184

## COLUMBIA STREET ANNEX

1150 South Columbia Street  
Chapel Hill, North Carolina

OWNER:  
CH HOTEL ASSOCIATES LLC.  
3008 ANDERSON DRIVE, SUITE 120  
RALEIGH NC 27609



If this drawing is not 24" x 36" it is a reduced print - refer to graphic scale

Date	For
24 May 18	Addition of RCD data
20 May 19	Review Comment Revisions
24 Oct 19	Review Comment Revisions
14 Feb 20	Review Comment Revisions
11 May 20	Review Comment Revisions

© 2012 Szostak Design, Inc.  
This drawing and the architectural work depicted therein are the sole property of Szostak Design, Inc. No portion of this drawing may be copied without the express written consent of the architect. Under the Architectural Works Protection Copyright Act of 1990, with regard to the design of a building as embodied in any tangible medium of expression, including a building, architectural plans, or drawings, the architect retains exclusive rights to reproduce the work, to prepare derivative works based on the copyrighted work, to sell copies of the work, and to prevent others from using or exploiting the work. The use of this drawing shall be restricted to the original site for which it was prepared and publication thereof is expressly limited to such use. Reuse, reproduction, or publication by any method, in whole or in part, is prohibited. If to this drawing remains in the architect's possession, it is to be returned upon request to the architect. Visual contact with these plans and constitute prima facie evidence of the acceptance of these restrictions.

Drawn By: WLR, MTC Date: 26 April 18

NOT FOR CONSTRUCTION  
DRAWINGS FOR SPECIAL USE  
PERMIT SUBMITTAL

## DRIVE / PARKING SECTIONS

### SUP-3.2